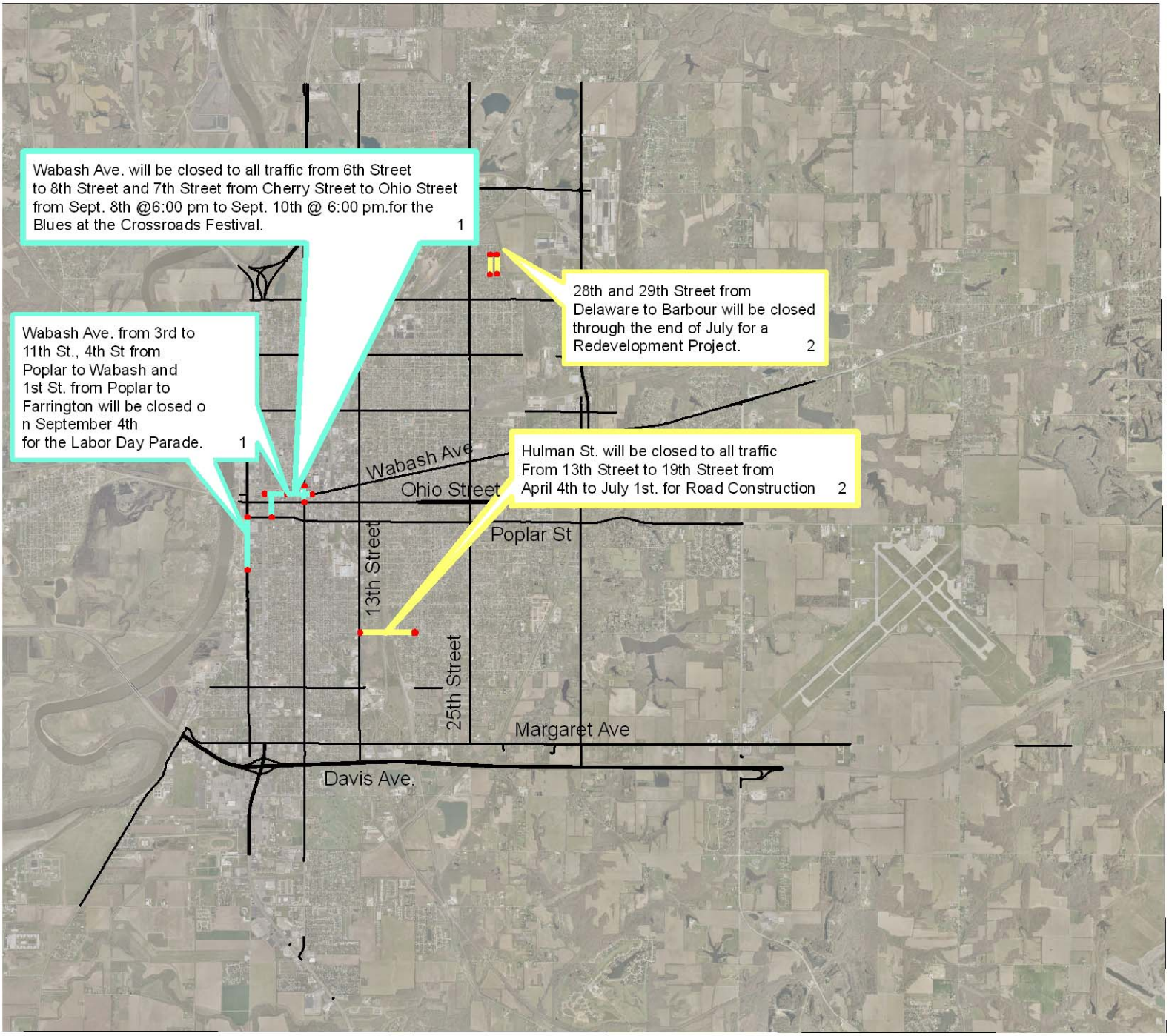

Legend

- Roads Closed for Events 1
- Roads Closed for Construction 2
- Detour Route 3
- Road Blocked
- Roads

Current Road Closures

N