Appendix G

Grade Separation Planning Level Plan and Profile Drawings

TERRE HAUTE URBANIZED AREA RAILROAD CORRIDOR STUDY

CITY OF TERRE HAUTE
VIGO COUNTY BOARD OF COMMISSIONERS
METROPOLITAN PLANNING ORGANIZATION

Grade Separation Planning Level

Typical Cross Sections for All Corridors

Plan and Profile Drawings (100 Series)

YELLOW CORRIDOR (SERIES 100) ALTERNATIVES

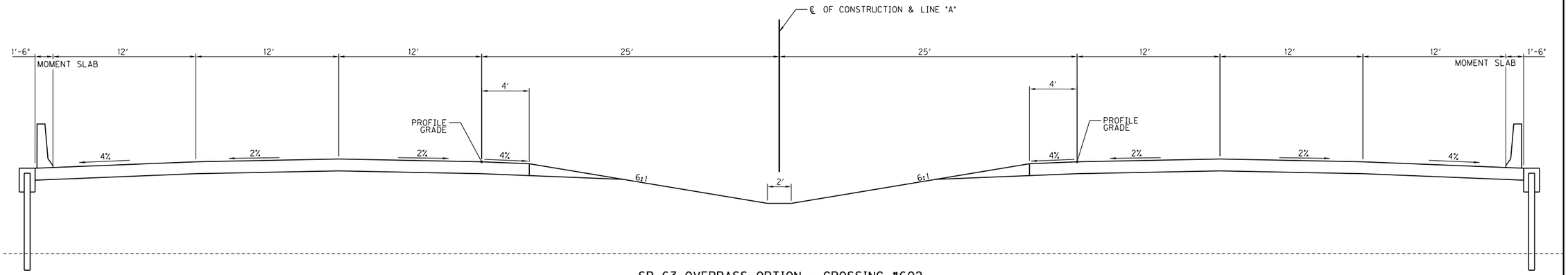

SR 63 OVERPASS OPTION - CROSSING #602

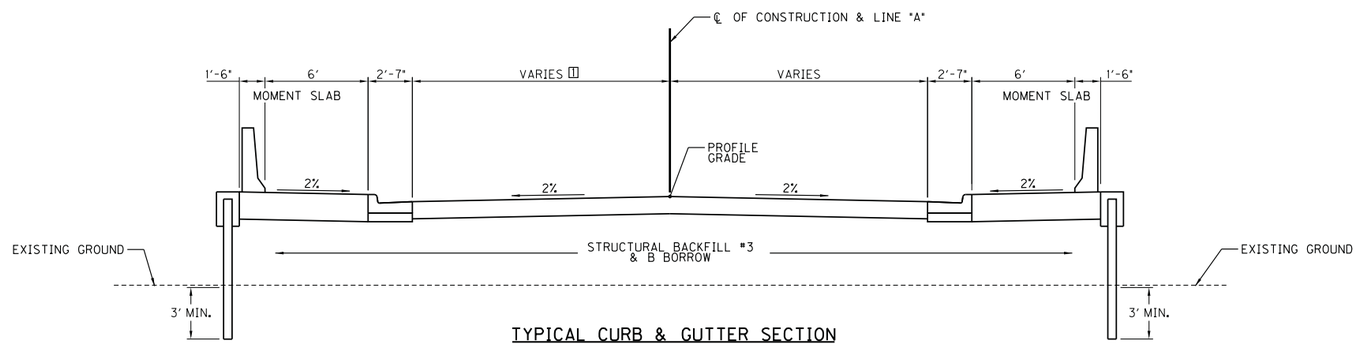

TYPICAL CURB & GUTTER SECTION

HULMAN STREET CROSSING #103, #302
13TH STREET CROSSING #104
POPLAR STREET CROSSING #105
OHIO STREET CROSSING #106
WABASH AVENUE CROSSING #107
LOCUST STREET CROSSING #108
13TH STREET & 8TH AVENUE CROSSING #109
MAPLE AVENUE CROSSING #110 & 203A
FORT HARRISON ROAD CROSSING #111A
5TH STREET & LAFAYETTE AVENUE CROSSING #202
7TH STREET CROSSING #203
LAFAYETTE AVENUE CROSSING #606
LOCUST STREET & LAFAYETTE AVENUE #501
7TH STREET CROSSING #502

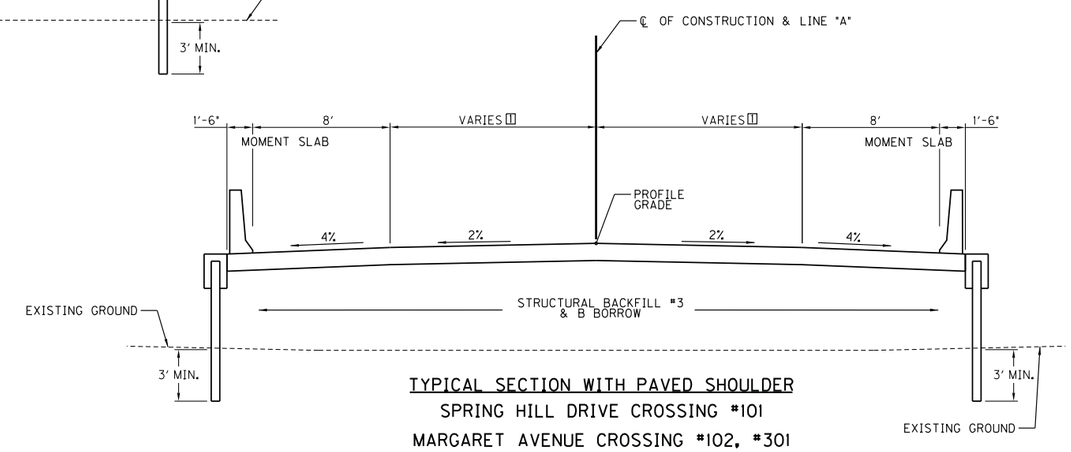

TYPICAL SECTION WITH PAVED SHOULDER

SPRING HILL DRIVE CROSSING #101
MARGARET AVENUE CROSSING #102, #301
25TH STREET CROSSING #111B, #204 & #607
HAYTHORNE AVENUE CROSSING #112, #206 & #604
PARK AVENUE CROSSING #113
3RD STREET & US 150 CROSSING #201 & #601
FRUITRIDGE AVENUE CROSSING #205, #401
13TH STREET CROSSING #605
ROSEDALE ROAD OPTION #1 CROSSING #309
ROSEDALE ROAD OPTION #2 CROSSING #309A

CROSSING #	LANE WIDTH [1]
101	12'
102	24'
103	15'
104	21'
105	15'
106	18'
107	15'
108	15'
109	15'
110	15'
111A	24'
111B	12'
112	12'
113	12'
201	12'
202	15'
203	24'
203A	15'
204	12'
205	12'
206	12'
301	24'
302	15'
309	12'
309A	12'
401	24'
501	15'
502	16'
601	12'
604	12'
605	12'
606	15'
607	12'

RECOMMENDED FOR APPROVAL _____ DESIGN ENGINEER DATE

DESIGNED: LRA DRAWN: KAM
CHECKED: RSH CHECKED: LRA

OVERPASS OPTIONS

TYPICAL SECTIONS

HORIZONTAL SCALE | BRIDGE FILE
VERTICAL SCALE | DESIGNATION ?
SURVEY BOOK | SHEETS of ?
CONTRACT | PROJECT ?

S:\2009-299-S Terre Haute RR Relocation Study\Design\Cadd\Typical Sections.dgn
9/15/2011 REVISION 2.0
5:40:00 PM PROJECT 1
1:4.0438 INDOT.tbl

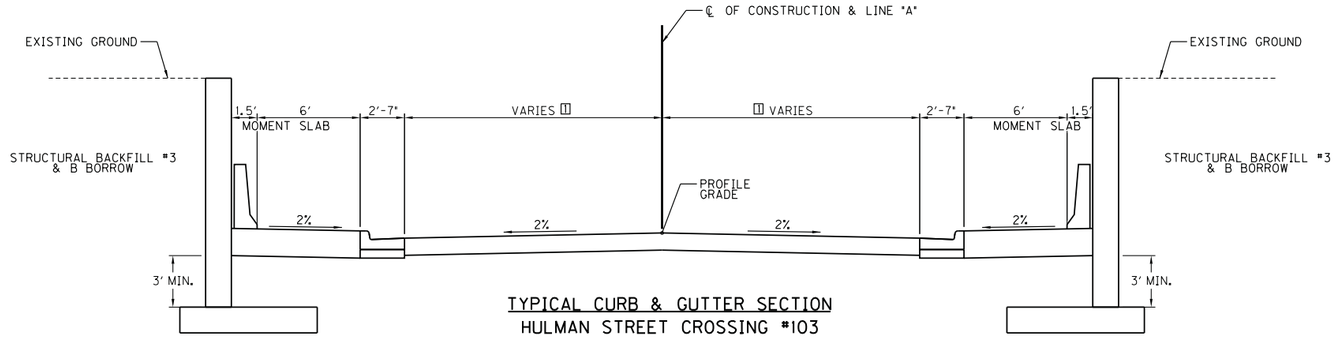

TYPICAL CURB & GUTTER SECTION

HULMAN STREET CROSSING #103

13TH STREET CROSSING #104

POPLAR STREET CROSSING #105

OHIO STREET CROSSING #106

WABASH AVENUE CROSSING #107, #306

LOCUST STREET CROSSING #108, #307

13TH STREET & 8TH AVENUE CROSSING #109

MAPLE AVENUE CROSSING #110 & 203A

5TH STREET & LAFAYETTE AVENUE CROSSING #202

7TH STREET CROSSING #203

LAFAYETTE AVENUE CROSSING #606

FORT HARRISON ROAD #402

LOCUST STREET & LAFAYETTE AVENUE #501

7TH STREET CROSSING #502

CROSSING #	LANE WIDTH [1]
101	12'
102	24'
103	15'
104	21'
105	15'
106	18'
107	15'
108	15'
109	15'
110	15'
112	12'
202	15'
203	12'
203A	15'
204	12'
206	12'
306	24'
307	15'
308	15'
401	24'
402	24'
501	15'
502	16'
606	15'

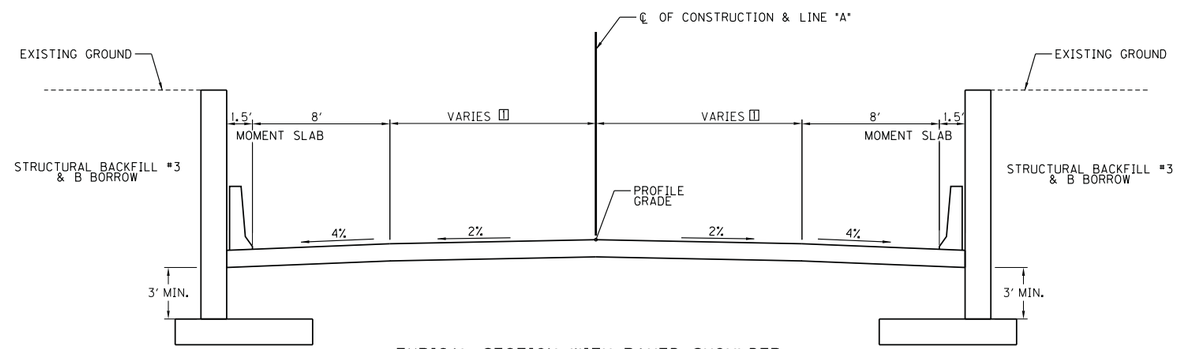

TYPICAL SECTION WITH PAVED SHOULDER

SPRING HILL DRIVE CROSSING #101

MARGARET AVENUE CROSSING #102

25TH STREET CROSSING #204

HAYTHORNE AVENUE CROSSING #112, #206

FRUITRIDGE AVENUE CROSSING #401

BEECH STREET CROSSING #308

S:\2009-299-S Terre Haute RR Relocation Study\Design\Cadd\Typical Sections.dgn
3/17/2011 REVISION 2.0
3:45:07 PM PROPERTY
I-4.0438I INDOT.tbl

RECOMMENDED FOR APPROVAL _____ DESIGN ENGINEER DATE

DESIGNED: LRA DRAWN: KAM

CHECKED: RSH CHECKED: LRA

UNDERPASS OPTIONS

TYPICAL SECTIONS

HORIZONTAL SCALE	BRIDGE FILE
VERTICAL SCALE	DESIGNATION ?
SURVEY BOOK	SHEETS ? of ?
CONTRACT	PROJECT ?

RECOMMENDED FOR APPROVAL _____ DESIGN ENGINEER DATE					
DESIGNED: LRA	DRAWN: KAM				
CHECKED: RSH	CHECKED: LRA				

SPRING HILL DRIVE - OVERPASS OPTION
RAILROAD CROSSING #101

PLAN SHEET
STA. 41+00.00 "A" TO STA. 51+00.00 "A"

HORIZONTAL SCALE	BRIDGE FILE
1" = 50'	
VERTICAL SCALE	DESIGNATION
N/A	
SURVEY BOOK	SHEETS
	101-1 of
CONTRACT	PROJECT

S:\2009-299-S Terre Haute RR Relocation Study\Design\Cadd\Spring Hill Drive #101\PLAN 01.dgn
4/5/2011 REVISION 2.0
8:10:50 AM $PLTDRVS$
1:50.5476 $PENTBLS$

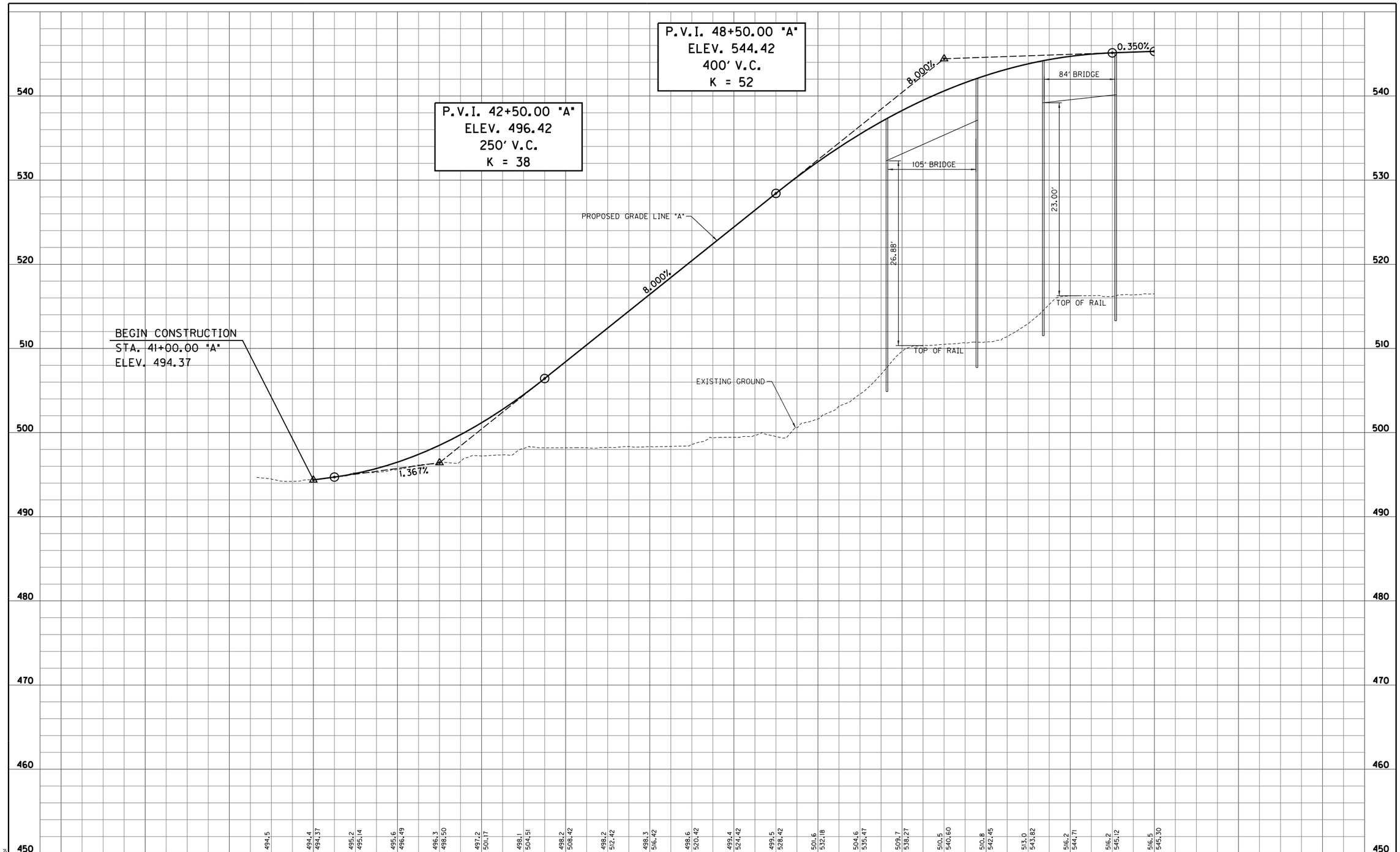

S:\2009-299-S Terre Haute RR Relocation Study\Design\Cadd\Spring Hill Drive #101\PROFILE 01.dgn
4/4/2011 REVISION 2.0
4:36:58 PM PDF.plt
1:50.5476 INDOT.tbl

RECOMMENDED FOR APPROVAL _____ DESIGN ENGINEER DATE		SPRING HILL DRIVE - OVERPASS OPTION RAILROAD CROSSING #101	HORIZONTAL SCALE 1" = 50'	BRIDGE FILE	
			VERTICAL SCALE 1" = 5'	DESIGNATION	
DESIGNED: LRA	DRAWN: KAM	PROFILE SHEET STA. 41+00.00 "A" TO STA. 51+00.00 "A"	SURVEY BOOK	SHEETS 101-2 of	
CHECKED: RSH	CHECKED: LRA		CONTRACT	PROJECT	

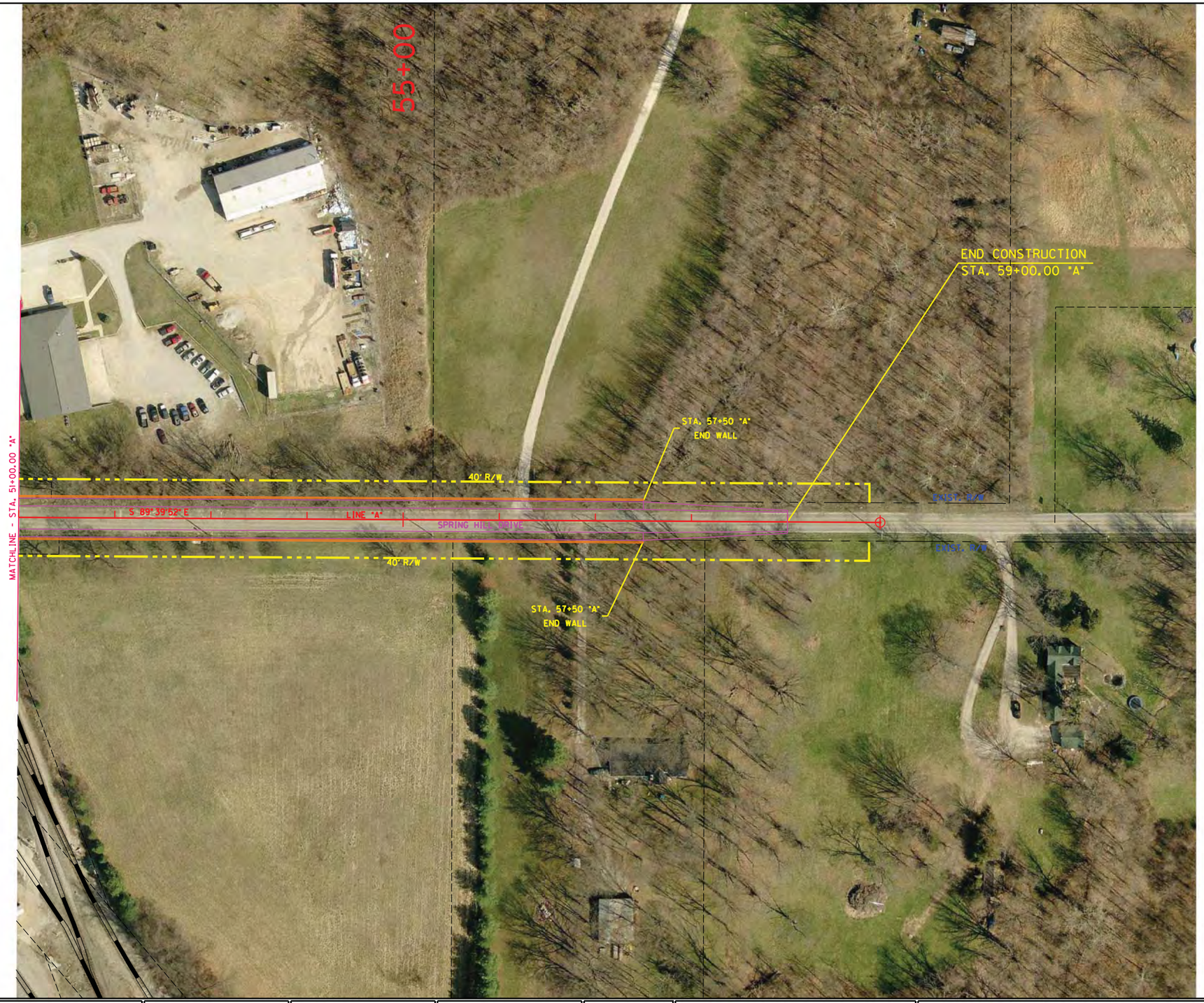

RECOMMENDED FOR APPROVAL _____ DESIGN ENGINEER DATE			SPRING HILL DRIVE - OVERPASS OPTION RAILROAD CROSSING #101	HORIZONTAL SCALE 1" = 50'	BRIDGE FILE
				VERTICAL SCALE N/A	DESIGNATION
DESIGNED: LRA	DRAWN: KAM		PLAN SHEET STA. 51+00.00 "A" TO STA. 59+80.00 "A"	SURVEY BOOK	SHEETS 101-3 of
CHECKED: RSH	CHECKED: LRA			CONTRACT	PROJECT

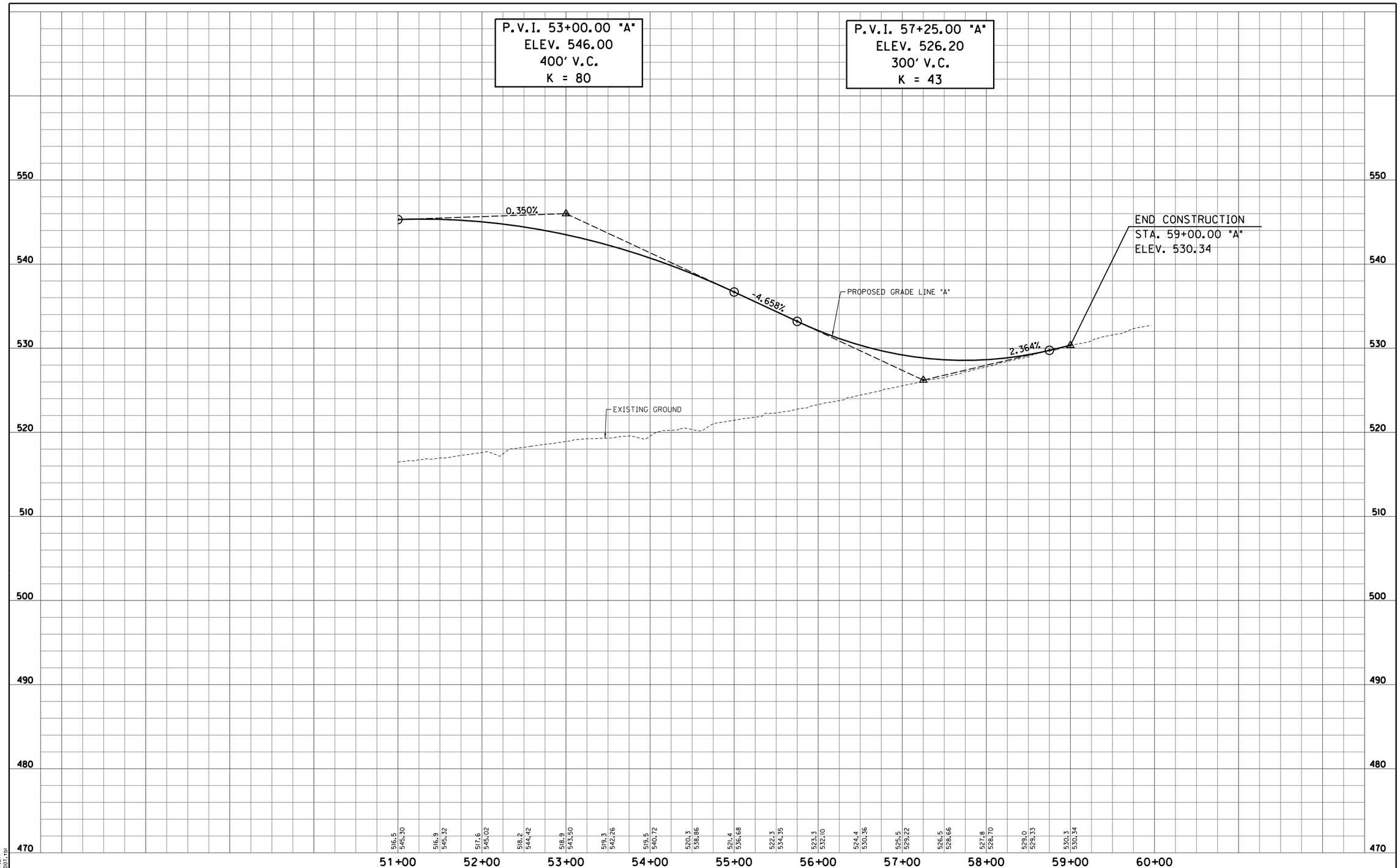

S:\2009-299-S Terre Haute RR Relocation Study\Design\Cadd\Spring Hill Drive #101\PROFILE 02.dgn
4/4/2011 REVISION 2.0
4:37:01 PM PDF.plt
1:50.5476 INDOT.tbl

RECOMMENDED FOR APPROVAL _____ DESIGN ENGINEER _____ DATE

DESIGNED: LRA DRAWN: KAM
CHECKED: RSH CHECKED: LRA

SPRING HILL DRIVE - OVERPASS OPTION
RAILROAD CROSSING #101

PROFILE SHEET
STA. 51+00.00 "A" TO STA. 59+00.00 "A"

HORIZONTAL SCALE 1" = 50'	BRIDGE FILE
VERTICAL SCALE 1" = 5'	DESIGNATION
SURVEY BOOK	SHEETS 101-4 of
CONTRACT	PROJECT

RECOMMENDED FOR APPROVAL _____ DESIGN ENGINEER DATE		SPRING HILL DRIVE - UNDERPASS OPTION RAILROAD CROSSING #101	HORIZONTAL SCALE 1" = 50'	BRIDGE FILE	
DESIGNED: LRA	DRAWN: KAM	PLAN SHEET STA. 41+00.00 "A" TO STA. 48+00.00 "A"	VERTICAL SCALE N/A	DESIGNATION	
CHECKED: RSH	CHECKED: LRA		SURVEY BOOK	SHEETS 101-5 of	
			CONTRACT	PROJECT	

S:\2009-299-S Terre Haute RR Relocation Study\Design\Cadd\Spring Hill Drive #101\Underpass\PLAN 01.dgn
4/5/2011 REVISION 2.0
8:11:42 AM $PLTDRVS$
1:50.5476 $PENTBLS$

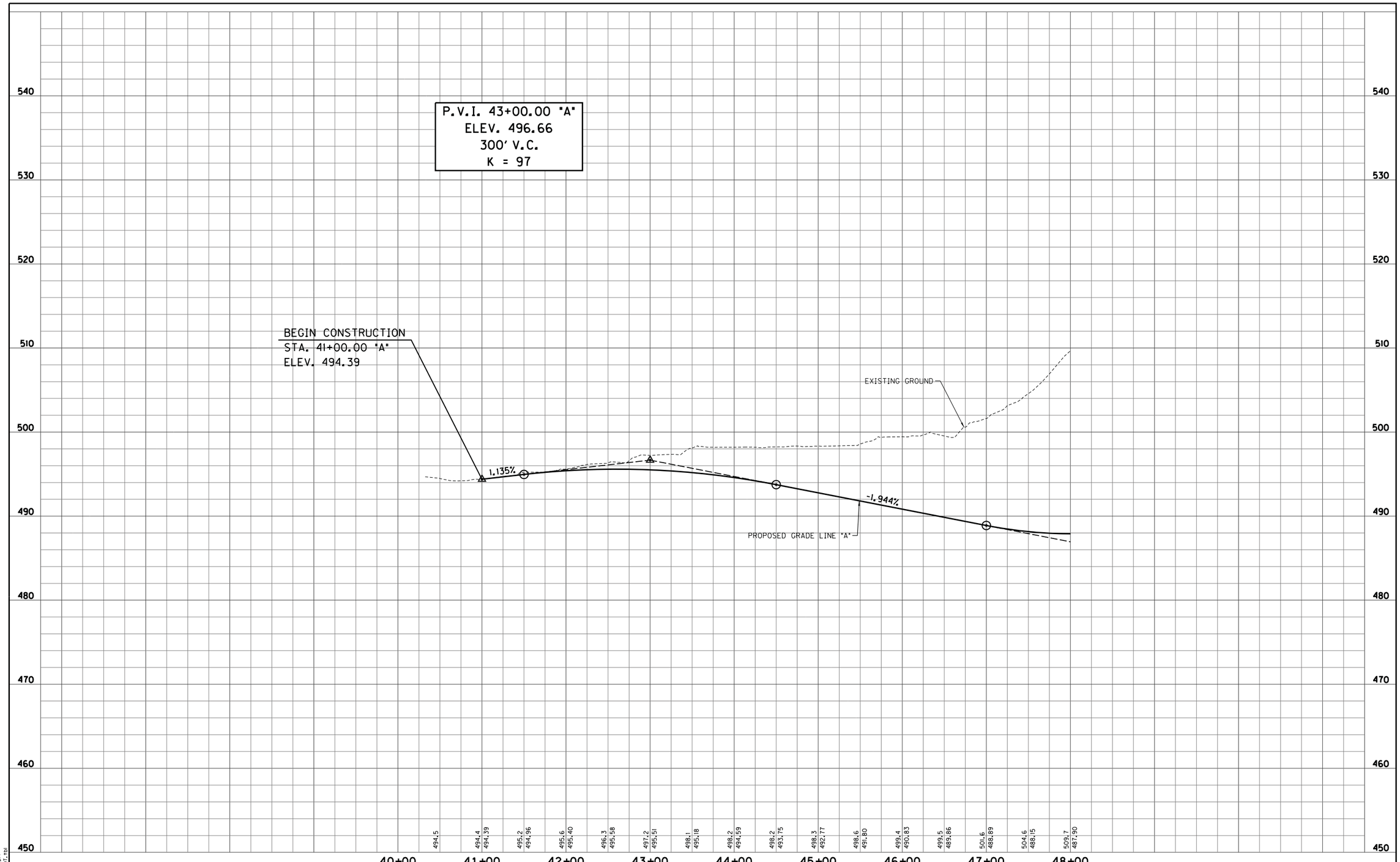

S:\2009-299-S Terre Haute RR Relocation Study\Design\Cadd\Spring Hill Drive #101\Underpass\PROFILE 01.dgn
4/4/2011 REVISION 2.0
4:37:04 PM PDF.plt
1:50.5476 INDOT.tbl

RECOMMENDED FOR APPROVAL	DESIGN ENGINEER	DATE	SPRING HILL DRIVE - UNDERPASS OPTION RAILROAD CROSSING #101	HORIZONTAL SCALE 1" = 50'	BRIDGE FILE
				VERTICAL SCALE 1" = 5'	DESIGNATION
DESIGNED: LRA	DRAWN: KAM		PROFILE SHEET STA. 41+00.00 "A" TO STA. 48+00.00 "A"	SURVEY BOOK	SHEETS 101-6 of
CHECKED: RSH	CHECKED: LRA			CONTRACT	PROJECT

RECOMMENDED FOR APPROVAL _____ DESIGN ENGINEER DATE			SPRING HILL DRIVE - UNDERPASS OPTION RAILROAD CROSSING #101	HORIZONTAL SCALE 1" = 50'	BRIDGE FILE
DESIGNED: LRA	DRAWN: KAM			VERTICAL SCALE N/A	DESIGNATION
CHECKED: RSH	CHECKED: LRA		PLAN SHEET STA. 48+00.00 "A" TO STA. 57+00.00 "A"	SURVEY BOOK	SHEETS 101-7 of
				CONTRACT	PROJECT

S:\2009-299-S Terre Haute RR Relocation Study\Design\Cadd\Spring Hill Drive #101\Underpass\PLAN 02.dgn
4/5/2011 REVISION 2.0
8:12:01 AM $PLTDRVS$
1:50.5476 $PENTBLS$

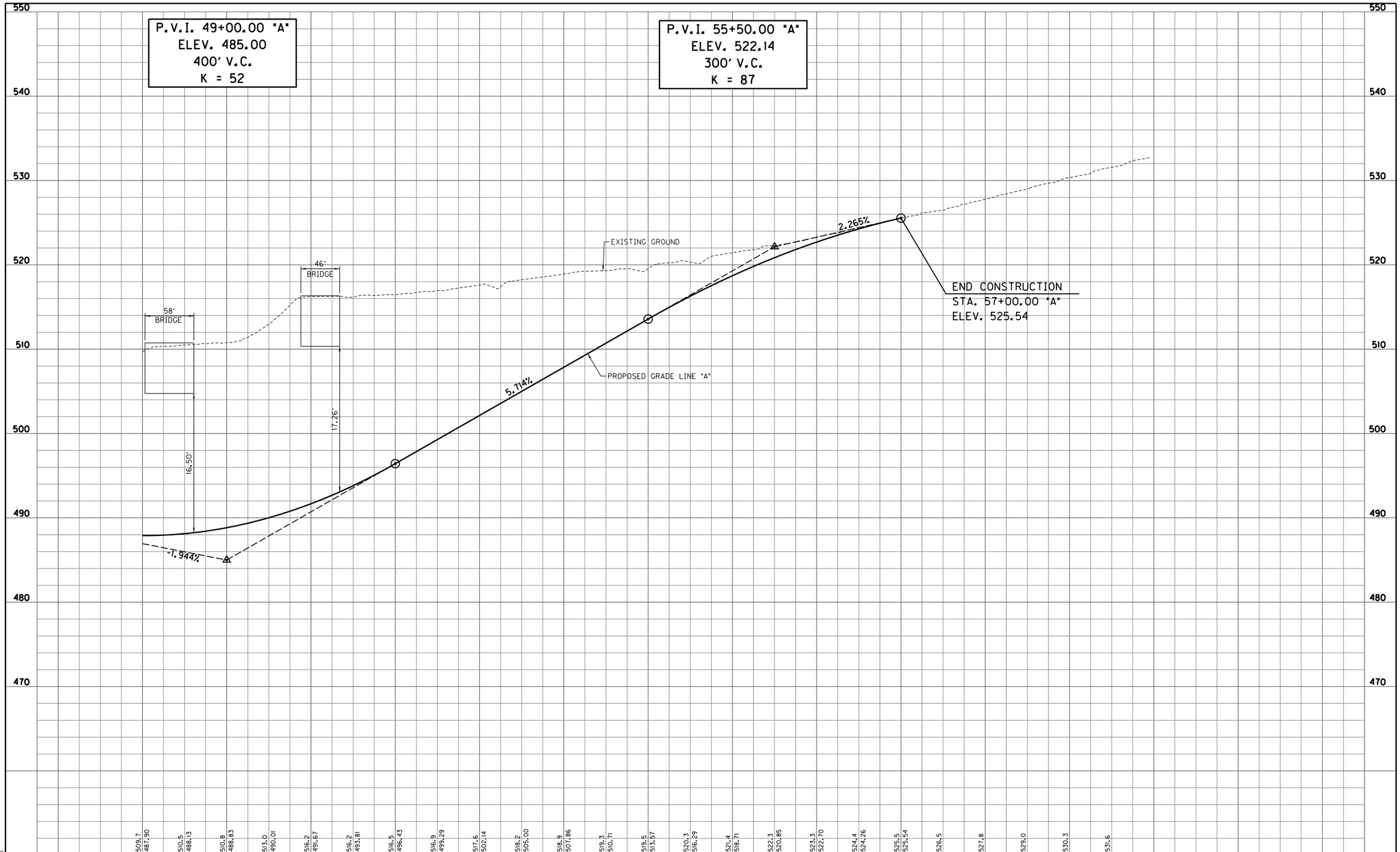

S:\2009-299-S Terre Haute RR Relocation Study\Design\Cadd\Spring Hill Drive #101\Underpass\PROFILE 02.dgn
4/4/2011 REVISION 2.0
4:37:07 PM PDF.plt
1:50.5476 INDOT.tbl

RECOMMENDED FOR APPROVAL _____ DESIGN ENGINEER _____ DATE

DESIGNED: LRA DRAWN: KAM
CHECKED: RSH CHECKED: LRA

SPRING HILL DRIVE - UNDERPASS OPTION
RAILROAD CROSSING #101

PROFILE SHEET
STA. 48+00.00 "A" TO STA. 57+00.00 "A"

HORIZONTAL SCALE 1" = 50'	BRIDGE FILE
VERTICAL SCALE 1" = 5'	DESIGNATION
SURVEY BOOK	SHEETS 101-8 of
CONTRACT	PROJECT

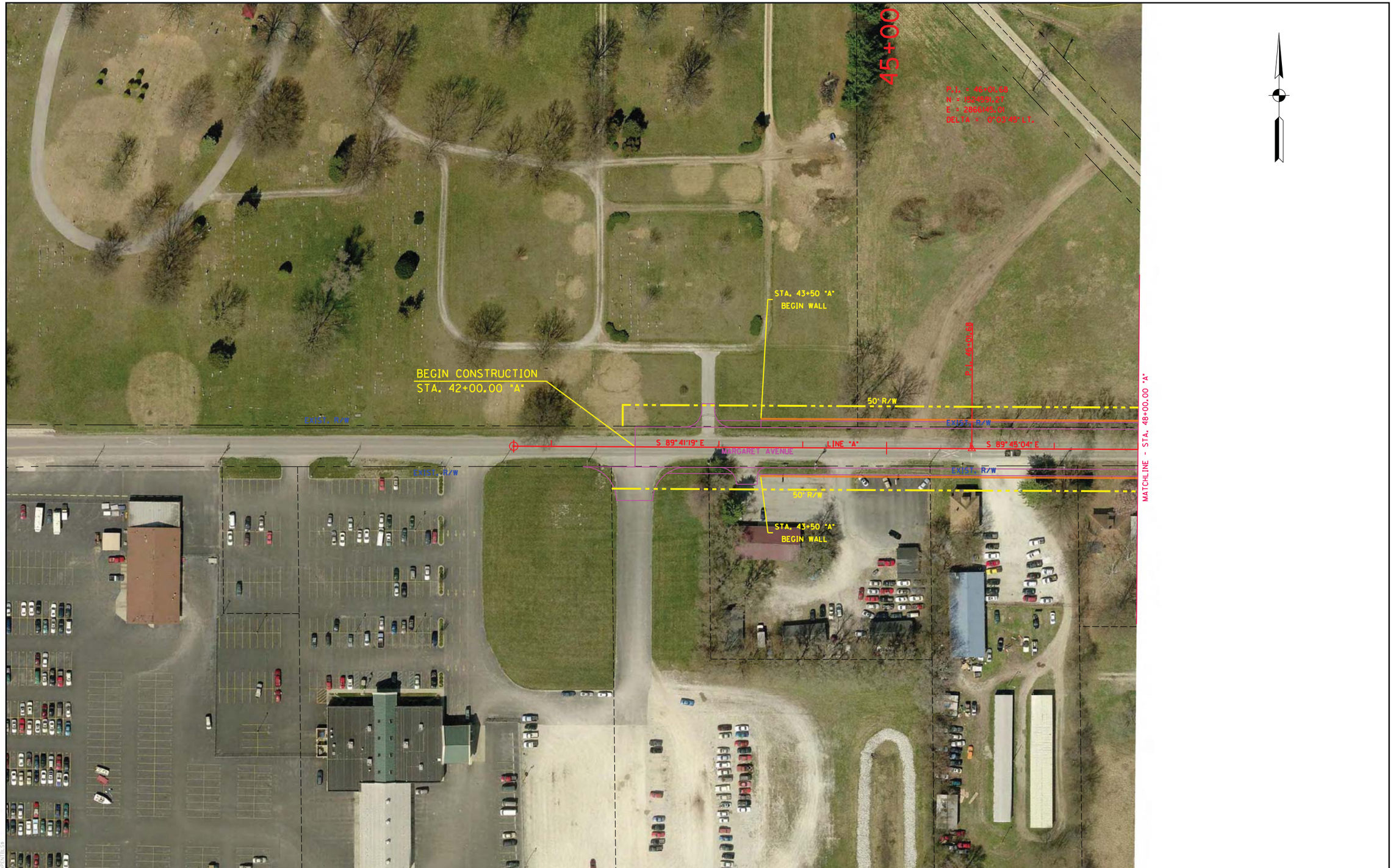

RECOMMENDED FOR APPROVAL _____ DESIGN ENGINEER DATE					
DESIGNED: LRA	DRAWN: KAM				
CHECKED: RSH	CHECKED: LRA				

MARGARET AVENUE - OVERPASS OPTION
RAILROAD CROSSING #102

PLAN SHEET
STA. 42+00.00 "A" TO STA. 48+00.00 "A"

HORIZONTAL SCALE	BRIDGE FILE
1" = 50'	
VERTICAL SCALE	DESIGNATION
N/A	
SURVEY BOOK	SHEETS
	102-1 of
CONTRACT	PROJECT

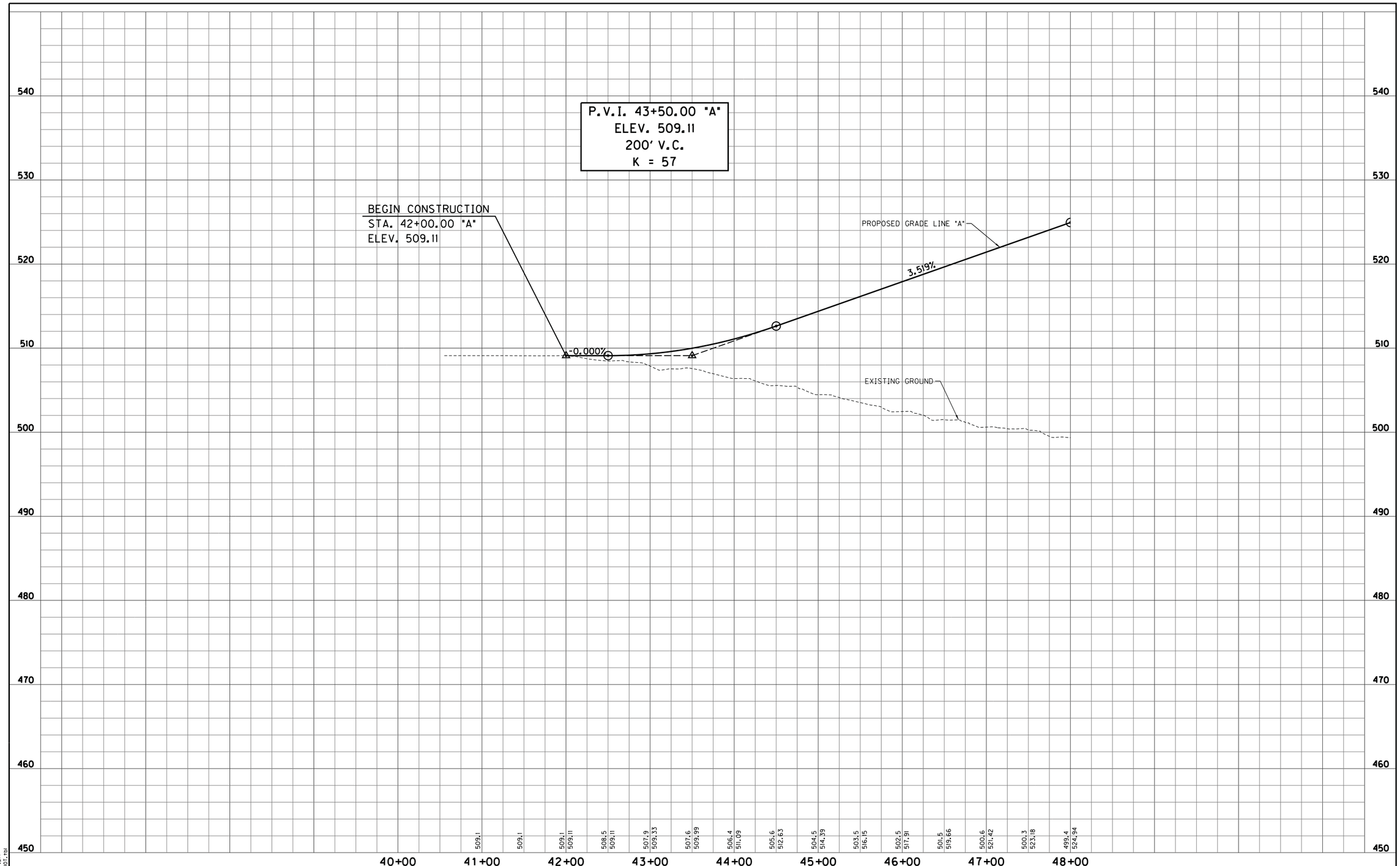

S:\2009-299-S Terre Haute RR Relocation Study\Design\Cadd\Margaret Avenue #102\4 Lane Roadway\PROFILE 01.dgn
9/13/2011 REVISION 2.0
3:40:02 PM PDF.plt
1:50.5476 INDOT.tbl

RECOMMENDED FOR APPROVAL _____ DESIGN ENGINEER _____ DATE

DESIGNED: LRA DRAWN: KAM
CHECKED: RSH CHECKED: LRA

MARGARET AVENUE - OVERPASS OPTION
RAILROAD CROSSING #102

PROFILE SHEET
STA. 42+00.00 "A" TO STA. 48+00.00 "A"

HORIZONTAL SCALE 1" = 50'	BRIDGE FILE
VERTICAL SCALE 1" = 5'	DESIGNATION
SURVEY BOOK	SHEETS 102-2 of
CONTRACT	PROJECT

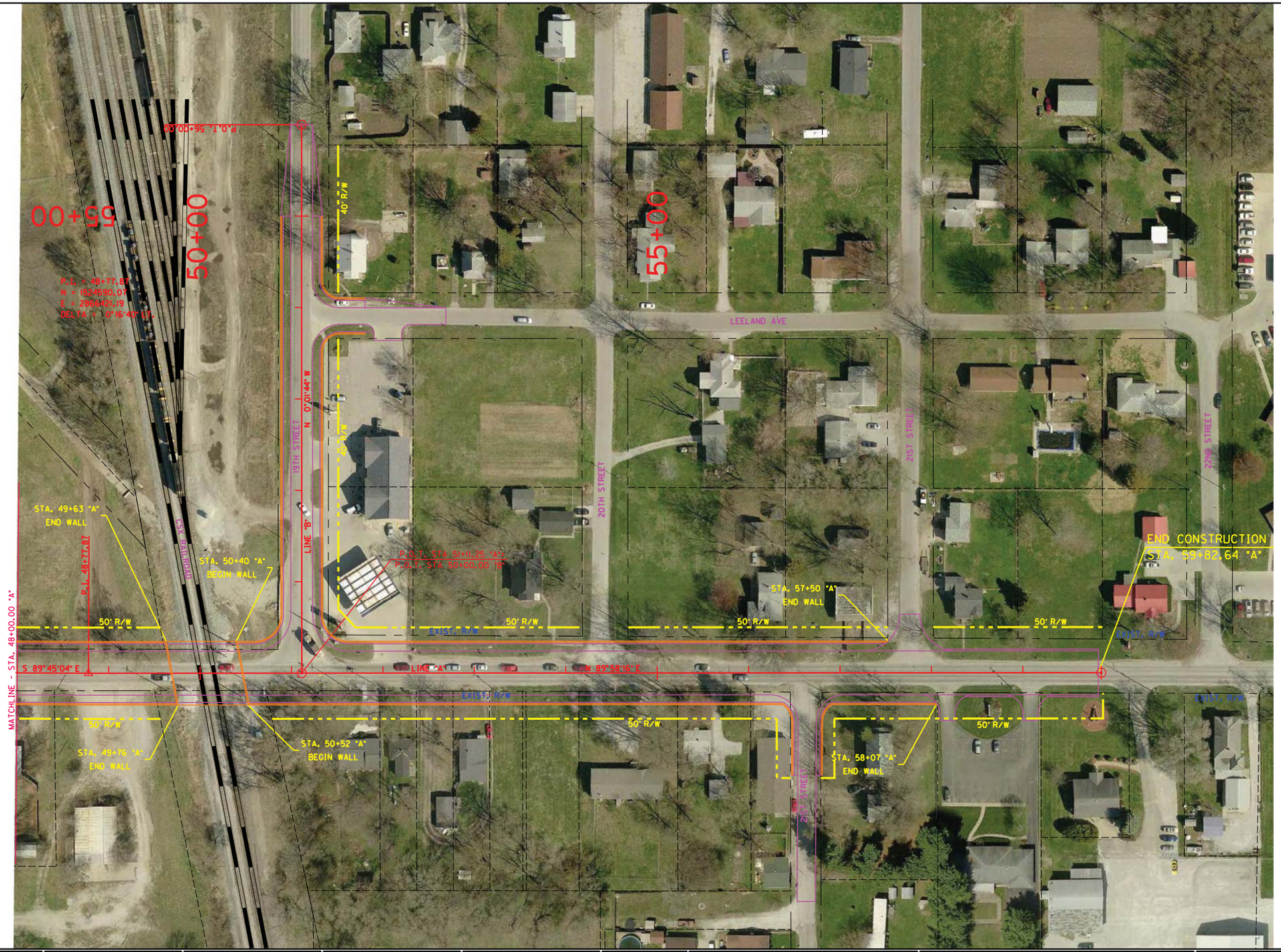

RECOMMENDED FOR APPROVAL _____ DESIGN ENGINEER DATE		MARGARET AVENUE - OVERPASS OPTION RAILROAD CROSSING #102	HORIZONTAL SCALE 1" = 50'	BRIDGE FILE	
DESIGNED: LRA	DRAWN: KAM	PLAN SHEET STA. 48+00.00 "A" TO STA. 59+82.64 "A"	VERTICAL SCALE N/A	DESIGNATION	
CHECKED: RSH	CHECKED: LRA		SURVEY BOOK	SHEETS 102-3 of	
			CONTRACT	PROJECT	

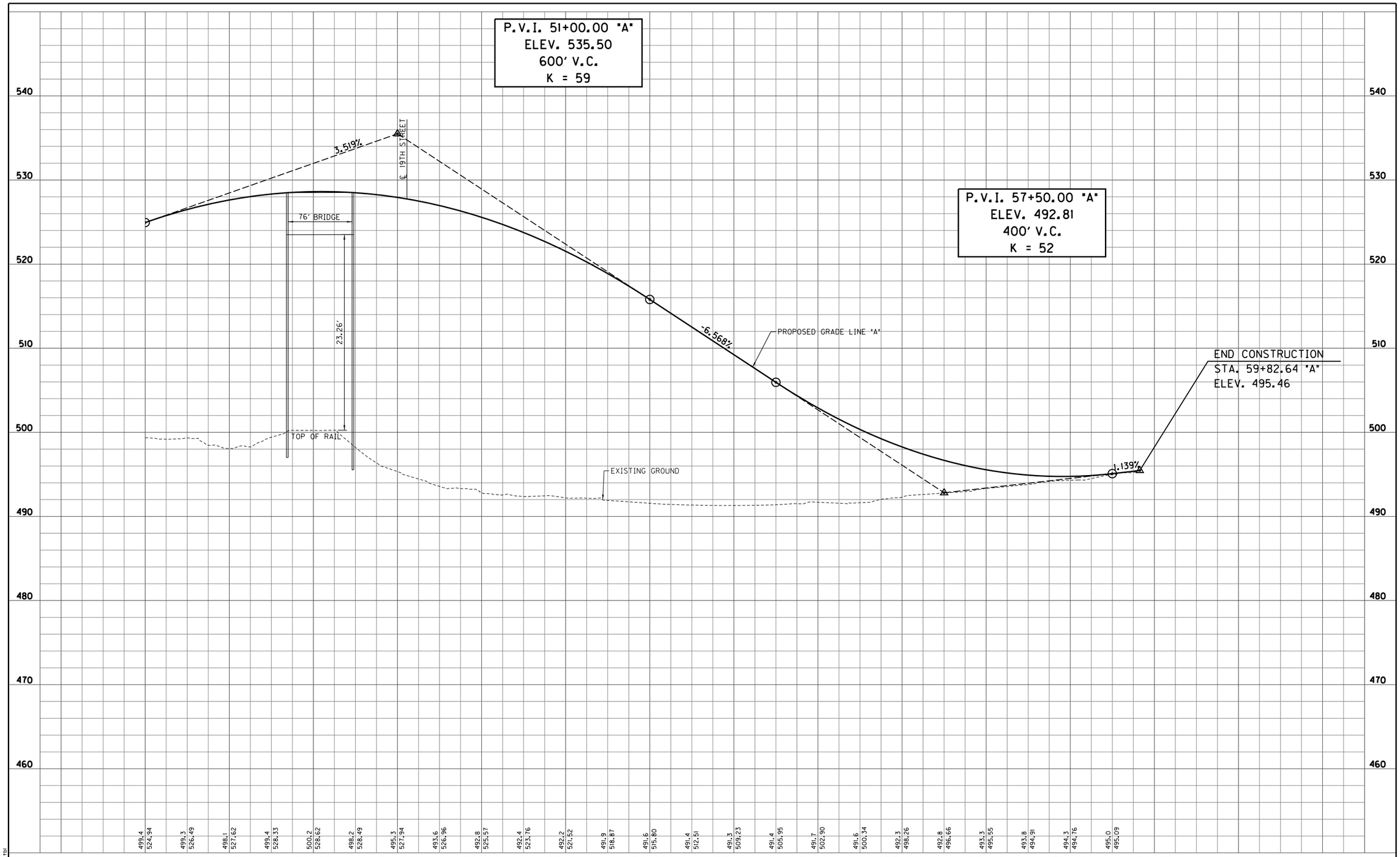

S:\2009-299-S Terre Haute RR Relocation Study\Design\Cadd\Margaret Avenue #102\4 Lane Roadway\PROFILE 02.dgn
9/13/2011 REVISION 2.0
3:40:04 PM PDF.plt
1:50.5476 INDOT.tbl

RECOMMENDED FOR APPROVAL _____ DESIGN ENGINEER _____ DATE

DESIGNED: LRA DRAWN: KAM
CHECKED: RSH CHECKED: LRA

MARGARET AVENUE - OVERPASS OPTION
RAILROAD CROSSING #102

PROFILE SHEET
STA. 48+00.00 "A" TO STA. 59+82.64 "A"

HORIZONTAL SCALE 1" = 50'	BRIDGE FILE
VERTICAL SCALE 1" = 5'	DESIGNATION
SURVEY BOOK	SHEETS 102-4 of
CONTRACT	PROJECT

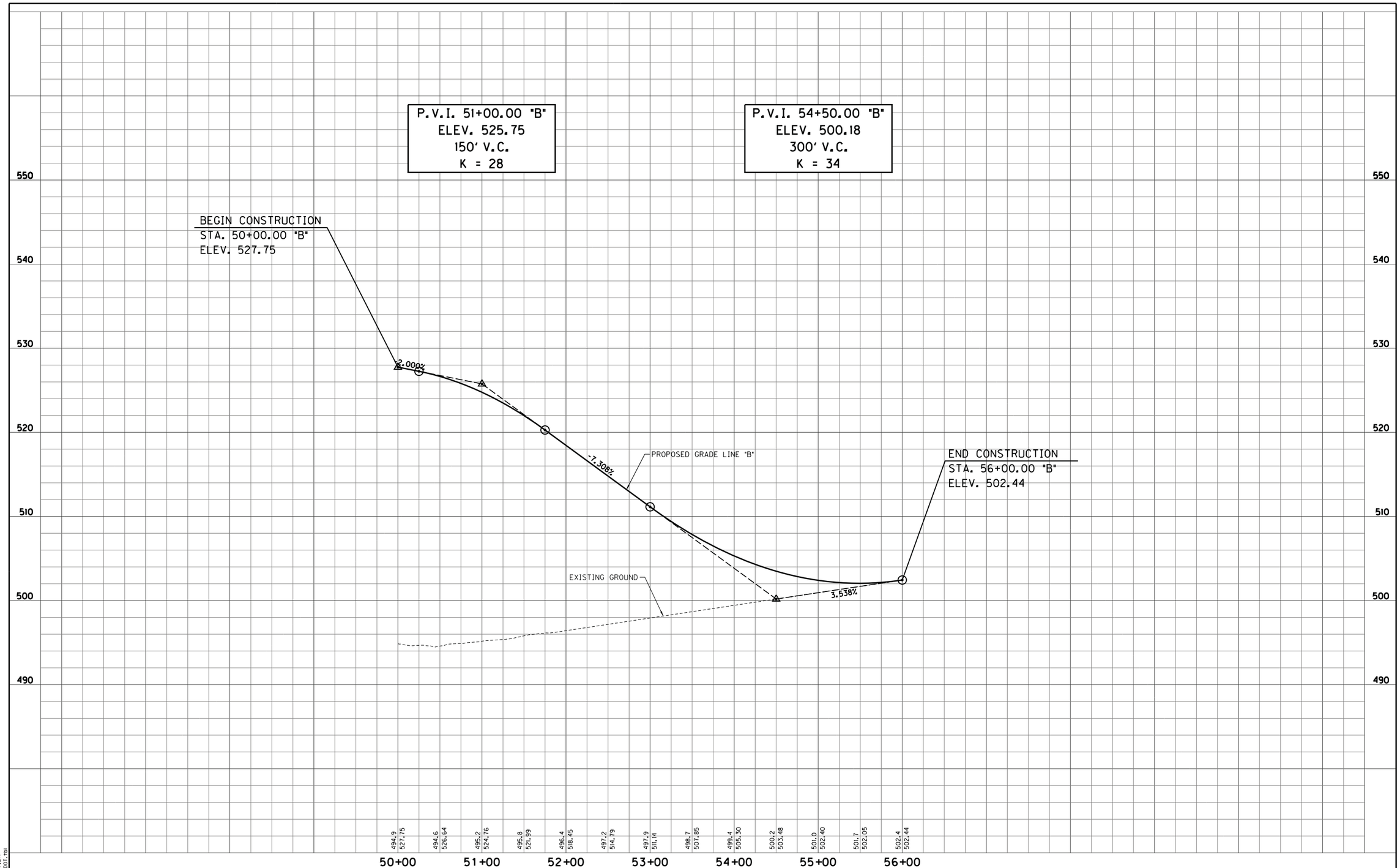

S:\2009-299-S Terre Haute RR Relocation Study\Design\Cadd\Margaret Avenue #102\4 Lane Roadway\PROFILE 03.dgn
9/13/2011 REVISION 2.0
4:22:20 PM PDF.plt
1:50.5476 INDOT.tbl

RECOMMENDED FOR APPROVAL	DESIGN ENGINEER	DATE	MARGARET AVENUE - OVERPASS OPTION RAILROAD CROSSING #102	HORIZONTAL SCALE 1" = 50'	BRIDGE FILE
				VERTICAL SCALE 1" = 5'	DESIGNATION
DESIGNED: LRA	DRAWN: KAM		PROFILE SHEET STA. 50+00.00 "B" TO STA. 56+00.00 "B"	SURVEY BOOK	SHEETS 102-5 of
CHECKED: RSH	CHECKED: LRA			CONTRACT	PROJECT

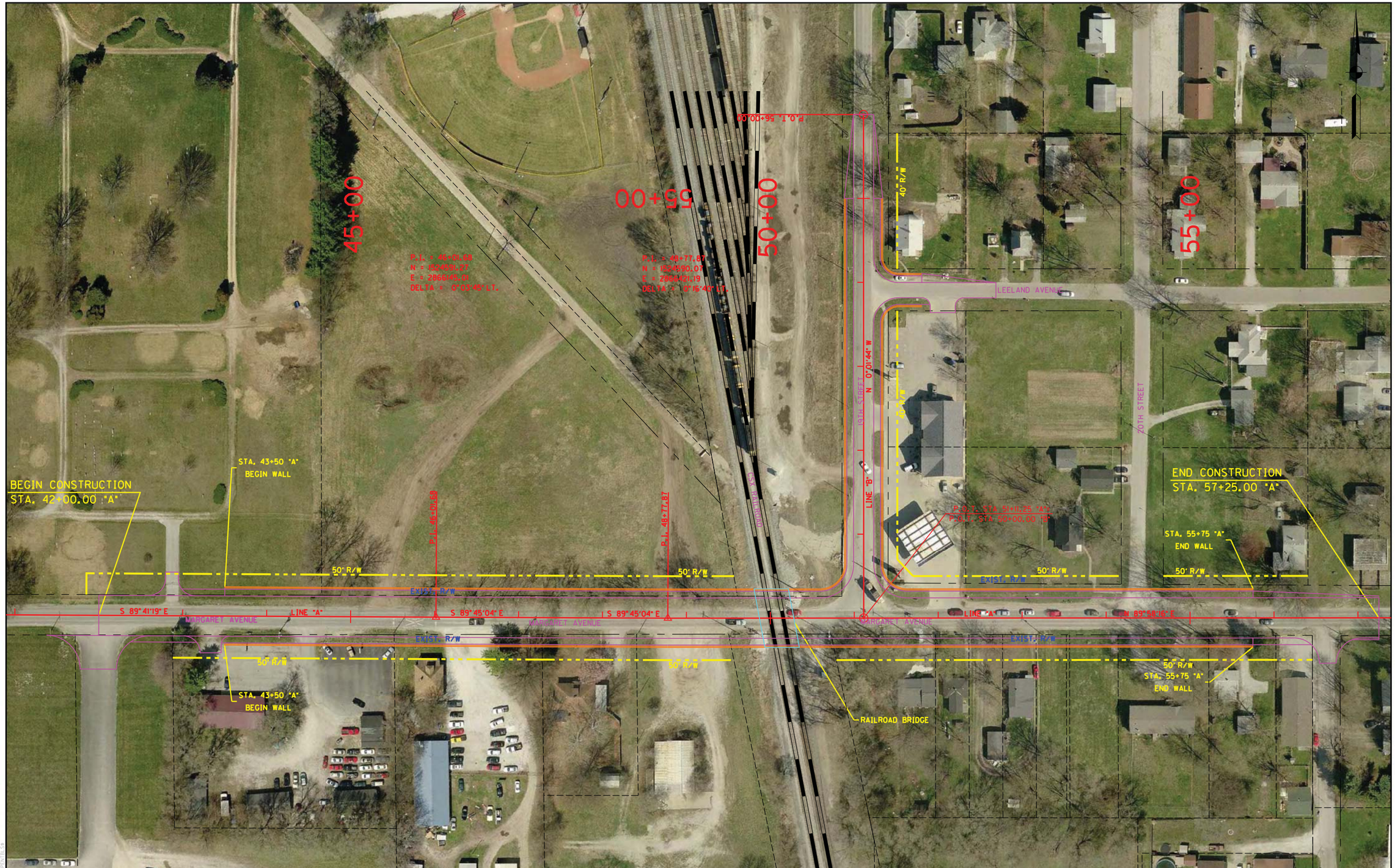

RECOMMENDED FOR APPROVAL _____ DESIGN ENGINEER DATE		MARGARET AVENUE - UNDERPASS OPTION RAILROAD CROSSING #102	HORIZONTAL SCALE 1" = 50'	BRIDGE FILE	
			VERTICAL SCALE N/A	DESIGNATION	
DESIGNED: LRA	DRAWN: KAM	PLAN SHEET STA. 42+00.00 "A" TO STA. 57+25.00 "A"	SURVEY BOOK	SHEETS 102-6 of	
CHECKED: RSH	CHECKED: LRA		CONTRACT	PROJECT	

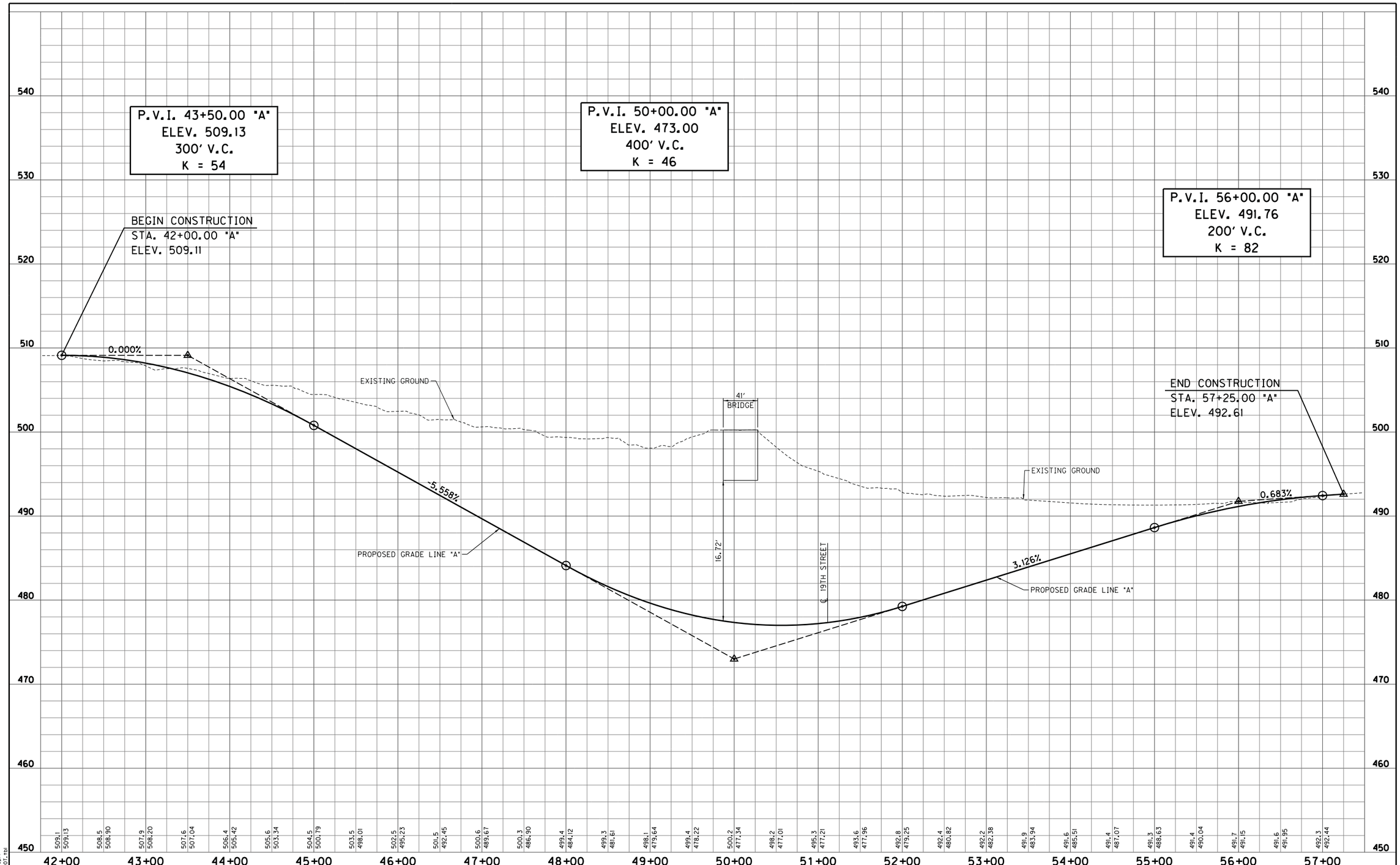

S:\2009-299-S Terre Haute RR Relocation Study\Design\Cadd\Margaret Avenue *102\4 Lane Roadway\Underpass\PROFILE 01.dgn
9/15/2011 REVISION 2.0
4:10:03 PM PROFILE
1:50.5476 IN001.tbl

RECOMMENDED FOR APPROVAL _____ DESIGN ENGINEER DATE

DESIGNED: LRA | DRAWN: KAM
CHECKED: RSH | CHECKED: LRA

MARGARET AVENUE - UNDERPASS OPTION
RAILROAD CROSSING *102

PROFILE SHEET
STA. 42+00.00 "A" TO STA. 57+25.00 "A"

HORIZONTAL SCALE	BRIDGE FILE
1" = 50'	
VERTICAL SCALE	DESIGNATION
1" = 5'	
SURVEY BOOK	SHEETS
	102-7 of
CONTRACT	PROJECT

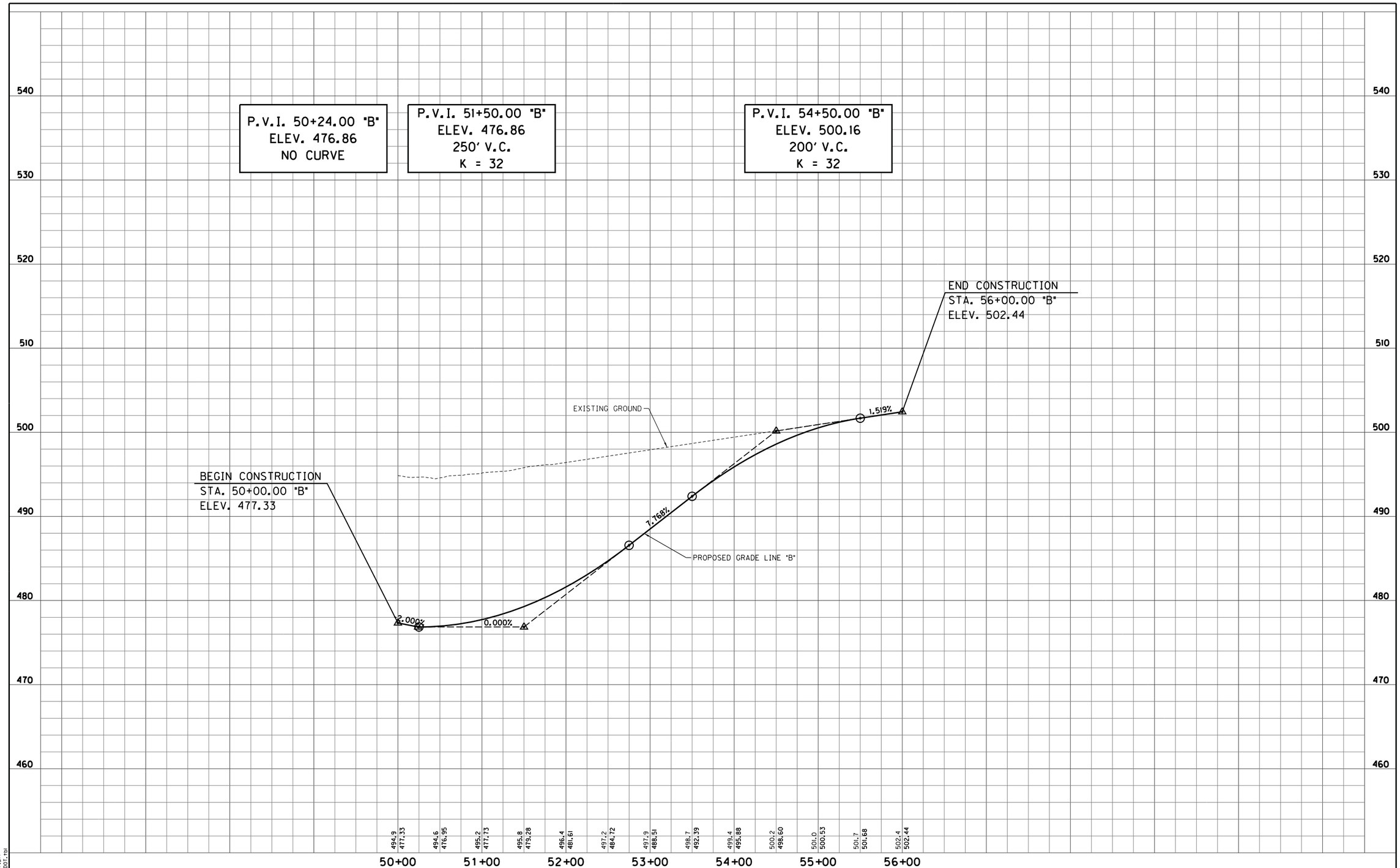

S:\2009-299-S Terre Haute RR Relocation Study\Design\Cadd\Margaret Avenue #102\4 Lane Roadway\Underpass\PROFILE 02.dgn
9/13/2011 REVISION 2.0
4:10:04 PM PDF.plt
1:50.5476 INDOT.tbl

RECOMMENDED FOR APPROVAL _____ DESIGN ENGINEER _____ DATE

DESIGNED: LRA DRAWN: KAM
CHECKED: RSH CHECKED: LRA

MARGARET AVENUE - UNDERPASS OPTION
RAILROAD CROSSING #102

PROFILE SHEET
STA. 50+00.00 "B" TO STA. 56+00.00 "B"

HORIZONTAL SCALE	BRIDGE FILE
1" = 50'	
VERTICAL SCALE	DESIGNATION
1" = 5'	
SURVEY BOOK	SHEETS
	102-8 of
CONTRACT	PROJECT

RECOMMENDED FOR APPROVAL _____ DESIGN ENGINEER DATE		HULMAN STREET - OVERPASS OPTION RAILROAD CROSSING #103	HORIZONTAL SCALE 1" = 50'	BRIDGE FILE	
			VERTICAL SCALE N/A	DESIGNATION	
DESIGNED: LRA	DRAWN: KAM	PLAN SHEET STA. 40+60.00 "A" TO STA. 48+00.00 "A"	SURVEY BOOK	SHEETS 103-1 of	
CHECKED: RSH	CHECKED: LRA		CONTRACT	PROJECT	

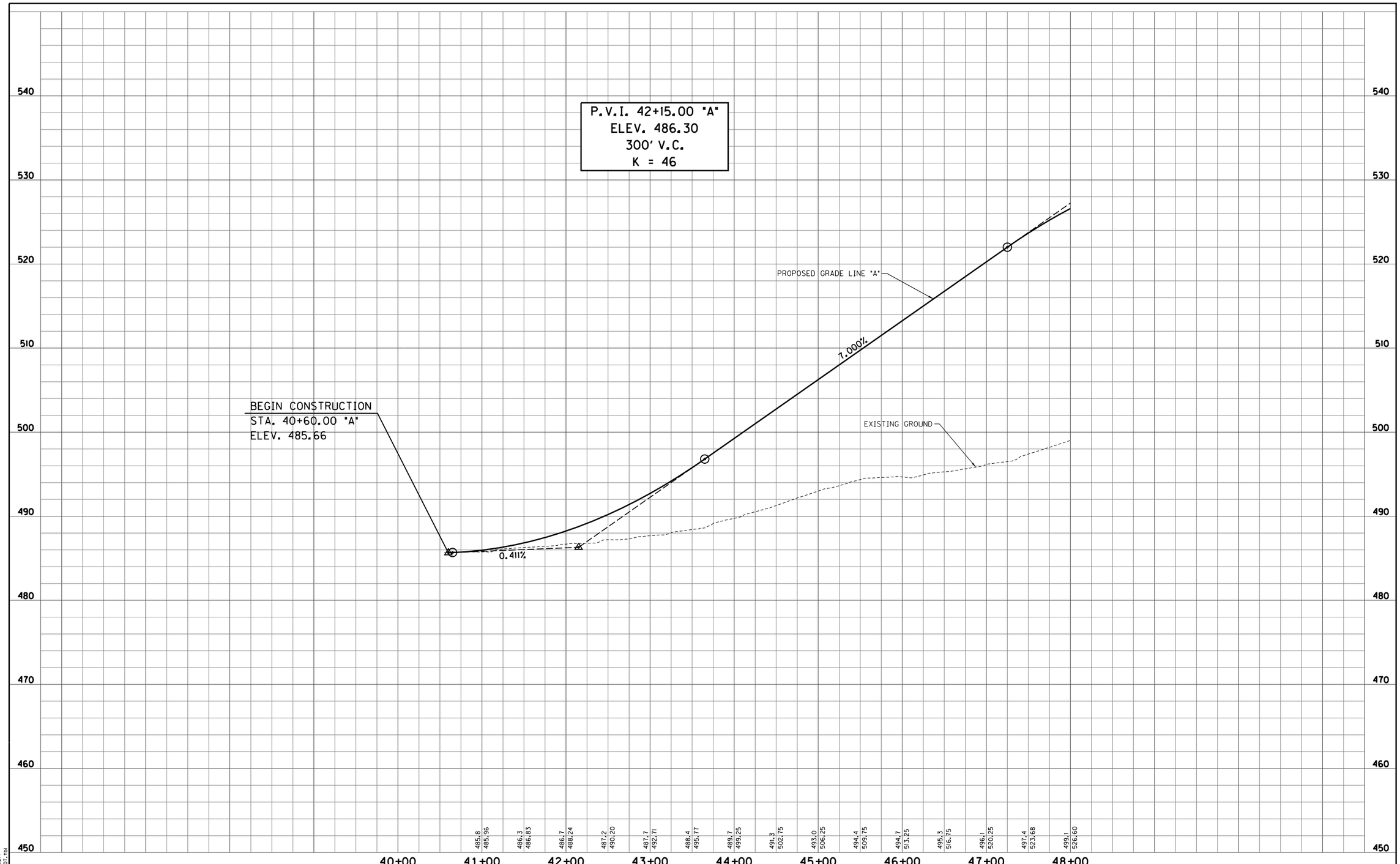

S:\2009-299-S Terre Haute RR Relocation Study\Design\Cadd\Hulman Street #103\PROFILE 01.dgn
4/4/2011 REVISION 2.0
4:37:20 PM PDF.plt
1:50.5476 INDOT.tbl

RECOMMENDED FOR APPROVAL _____ DESIGN ENGINEER _____ DATE

DESIGNED: LRA DRAWN: KAM
CHECKED: RSH CHECKED: LRA

HULMAN STREET - OVERPASS OPTION
RAILROAD CROSSING #103

PROFILE SHEET
STA. 40+60.00 "A" TO STA. 48+00.00 "A"

HORIZONTAL SCALE 1" = 50'	BRIDGE FILE
VERTICAL SCALE 1" = 5'	DESIGNATION
SURVEY BOOK	SHEETS 103-2 of
CONTRACT	PROJECT

RECOMMENDED FOR APPROVAL _____ DESIGN ENGINEER DATE		HULMAN STREET - OVERPASS OPTION RAILROAD CROSSING #103	HORIZONTAL SCALE 1" = 50'	BRIDGE FILE	
			VERTICAL SCALE N/A	DESIGNATION	
DESIGNED: LRA	DRAWN: KAM	PLAN SHEET STA. 48+00.00 "A" TO STA. 59+30.00 "A"	SURVEY BOOK	SHEETS 103-3 of	
CHECKED: RSH	CHECKED: LRA		CONTRACT	PROJECT	

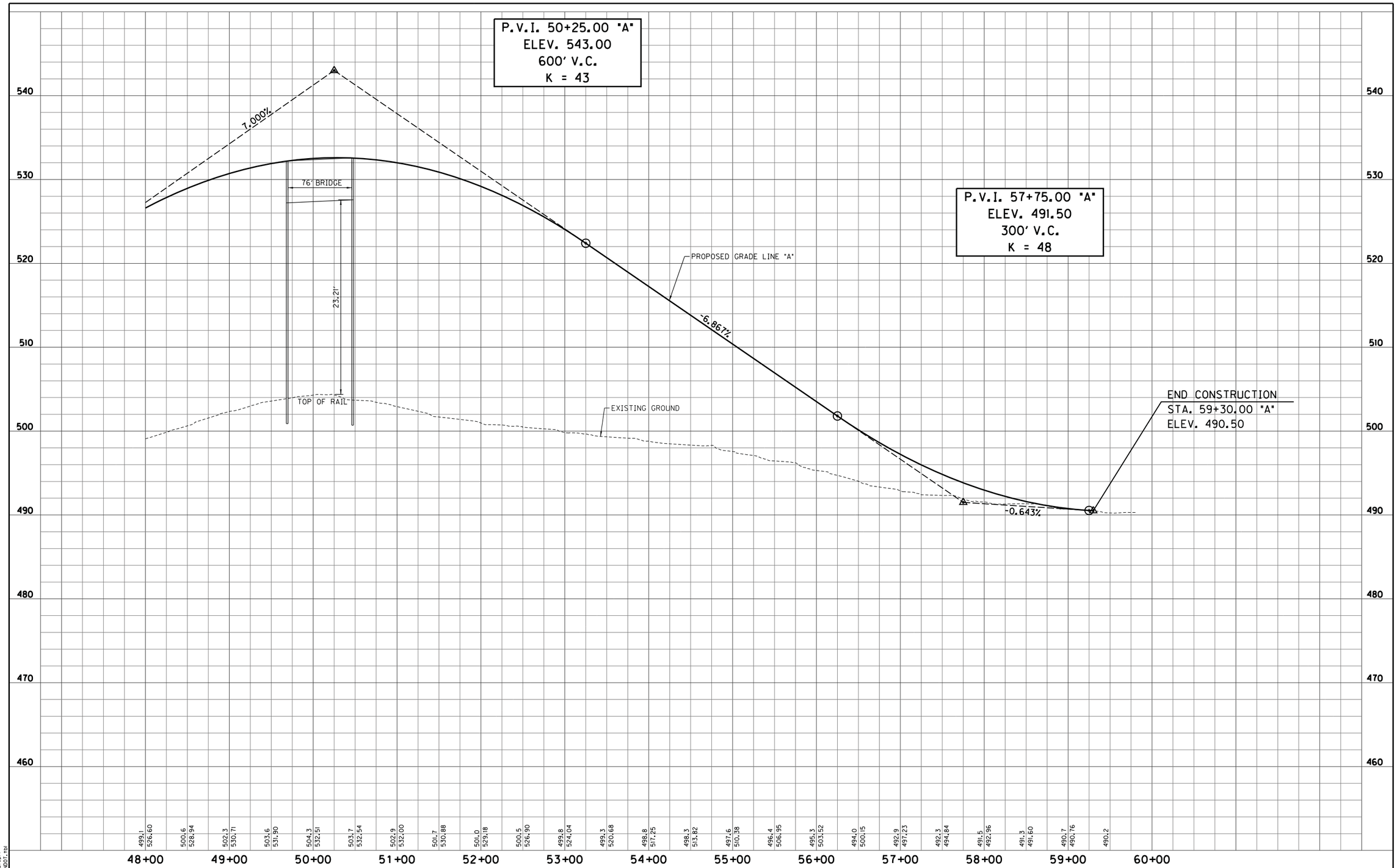

S:\2009-299-S Terre Haute RR Relocation Study\Design\Cadd\Hulman Street #103\PROFILE 02.dgn
4/4/2011 REVISION 2.0
4:37:23 PM PDF.plt
1:50.5476 INDOT.tbl

RECOMMENDED FOR APPROVAL _____ DESIGN ENGINEER _____ DATE

DESIGNED: LRA DRAWN: KAM
CHECKED: RSH CHECKED: LRA

HULMAN STREET - OVERPASS OPTION
RAILROAD CROSSING #103

PROFILE SHEET
STA. 48+00.00 "A" TO STA. 59+82.64 "A"

HORIZONTAL SCALE 1" = 50'	BRIDGE FILE
VERTICAL SCALE 1" = 5'	DESIGNATION
SURVEY BOOK	SHEETS 103-4 of
CONTRACT	PROJECT

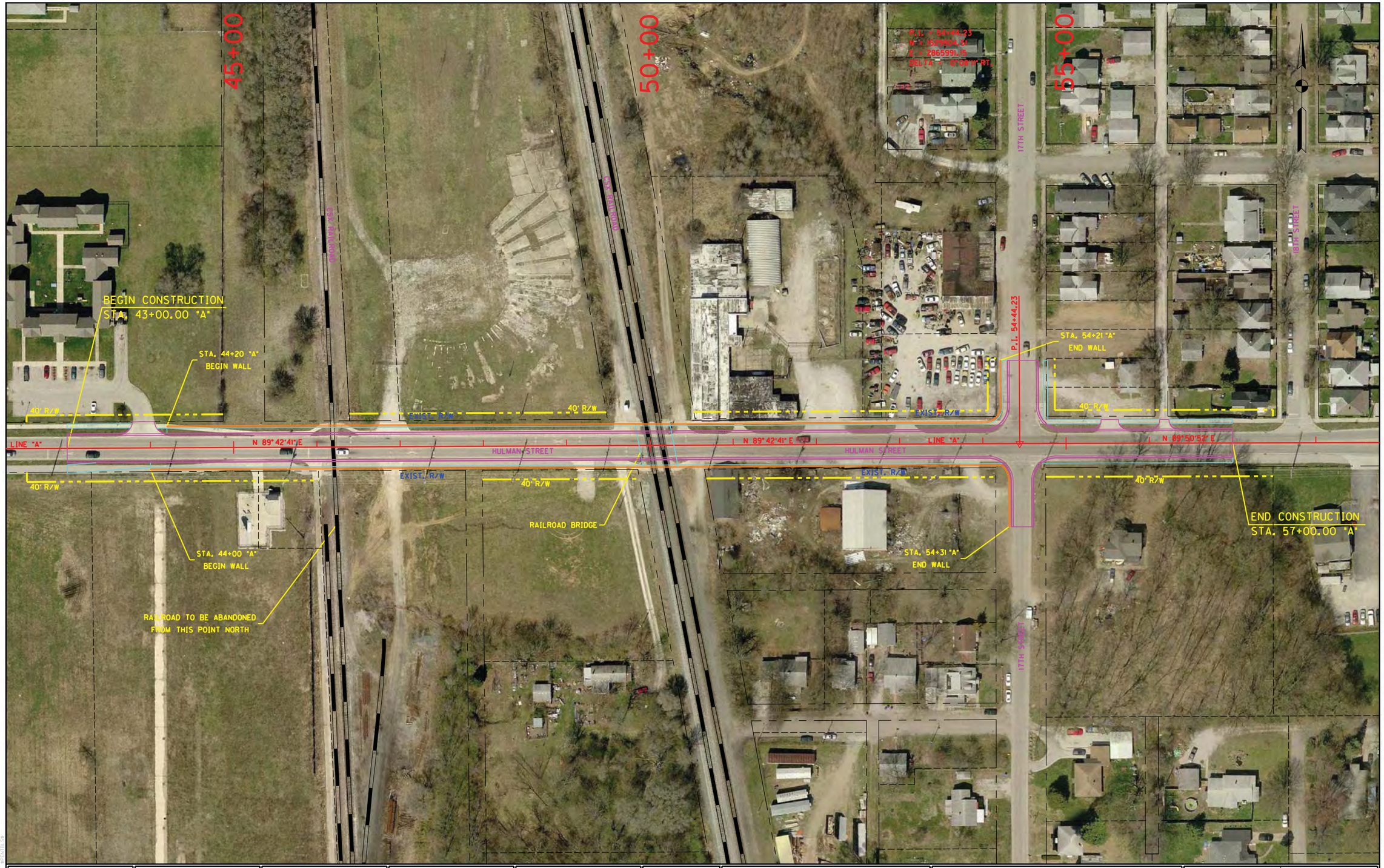

RECOMMENDED FOR APPROVAL	DESIGN ENGINEER	DATE	HULMAN STREET - UNDERPASS OPTION RAILROAD CROSSING #103	HORIZONTAL SCALE 1" = 50'	BRIDGE FILE
				VERTICAL SCALE N/A	DESIGNATION
DESIGNED: LRA	DRAWN: KAM		PLAN SHEET STA. 43+00.00 "A" TO STA. 57+00.00 "A"	SURVEY BOOK	SHEETS 103-5 of
CHECKED: RSH	CHECKED: LRA			CONTRACT	PROJECT

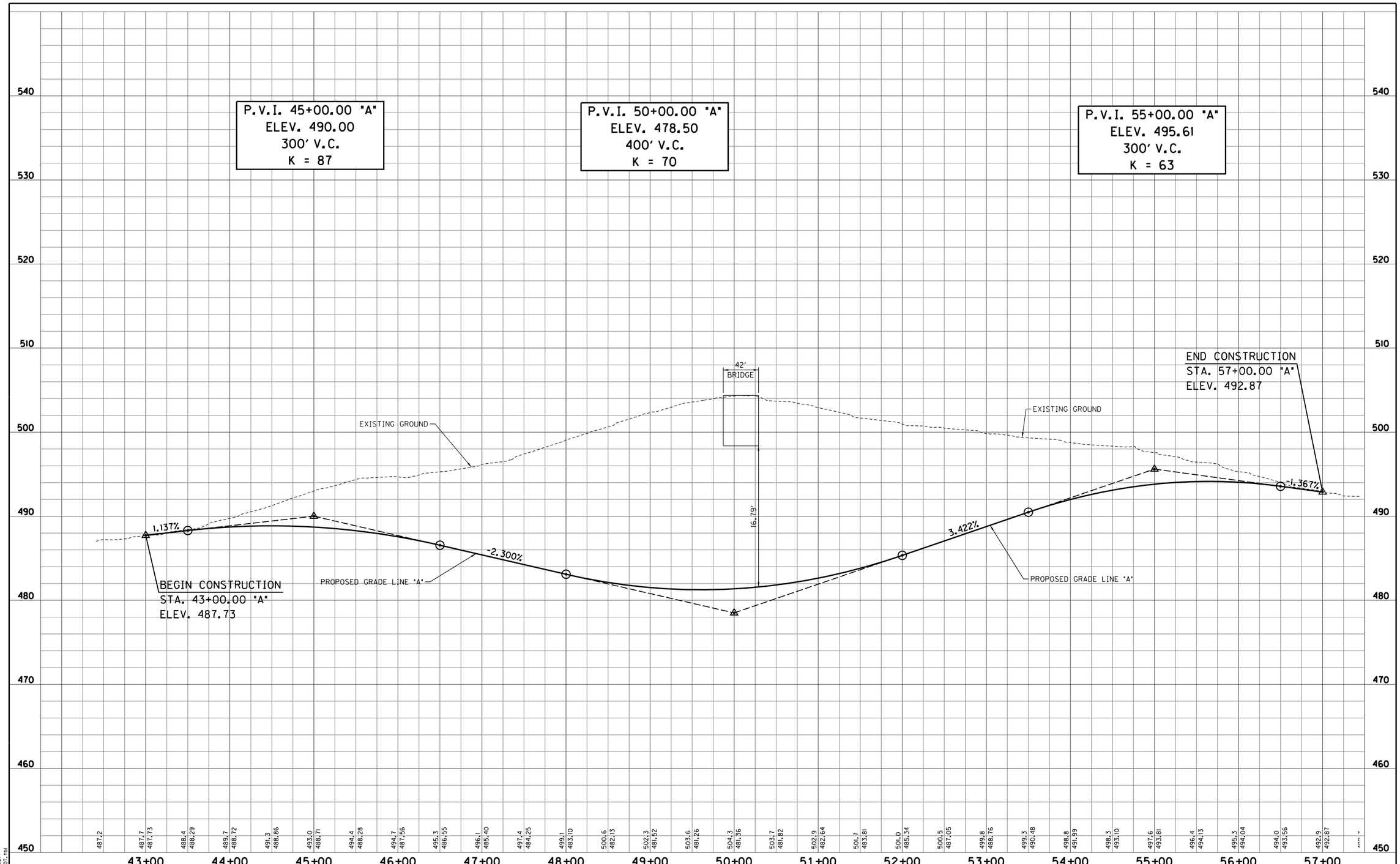

S:\2009-299-S Terre Haute RR Relocation Study\Design\Cadd\Hulman Street #103\Underpass\PROFILE 01.dgn
4/4/2011 REVISION 2.0
4:37:26 PM PDF.plt
1:50.5476 INDOT.tbl

RECOMMENDED FOR APPROVAL _____ DESIGN ENGINEER DATE		HULMAN STREET - UNDERPASS OPTION RAILROAD CROSSING #103	HORIZONTAL SCALE 1" = 50'	BRIDGE FILE	
			VERTICAL SCALE 1" = 5'	DESIGNATION	
DESIGNED: LRA	DRAWN: KAM	PROFILE SHEET STA. 43+00.00 "A" TO STA. 57+00.00 "A"	SURVEY BOOK	SHEETS 103-6 of	
CHECKED: RSH	CHECKED: LRA		CONTRACT	PROJECT	

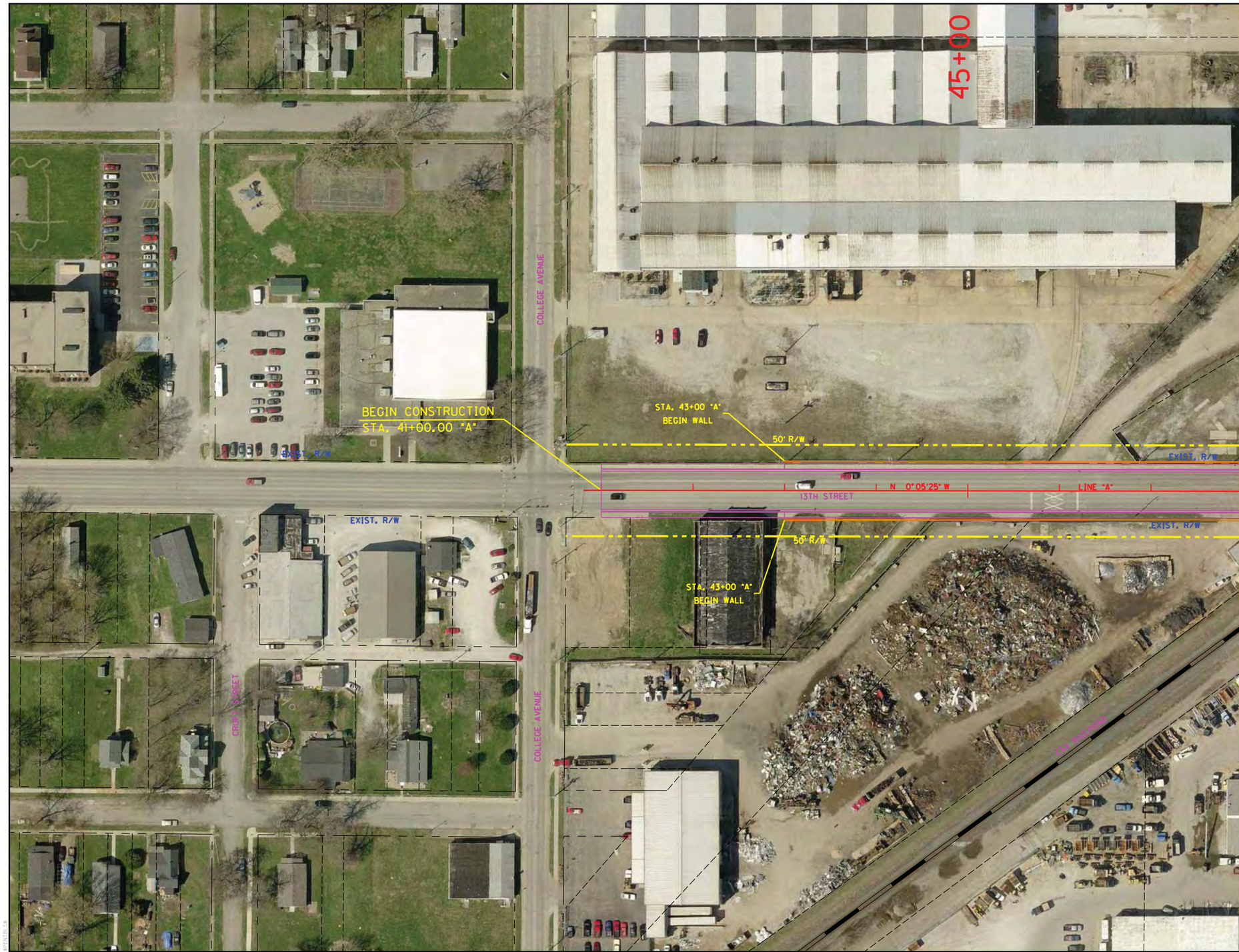

RECOMMENDED FOR APPROVAL _____ DESIGN ENGINEER DATE		13TH STREET - OVERPASS OPTION RAILROAD CROSSING #104	HORIZONTAL SCALE 1" = 50'	BRIDGE FILE	
DESIGNED: LRA	DRAWN: KAM	PLAN SHEET STA. 41+00.00 "A" TO STA. 48+00.00 "A"	VERTICAL SCALE N/A	DESIGNATION	
CHECKED: RSH	CHECKED: LRA		SURVEY BOOK	SHEETS 104-1 of	
			CONTRACT	PROJECT	

S:\2009-299-S Terre Haute RR Relocation Study\Design\Cadd\13th Street #104\PLAN 01.dgn
4/5/2011 REVISION 2.0
8:14:32 AM $PLTDRVS$
1:50.5476 $PENTBLS$

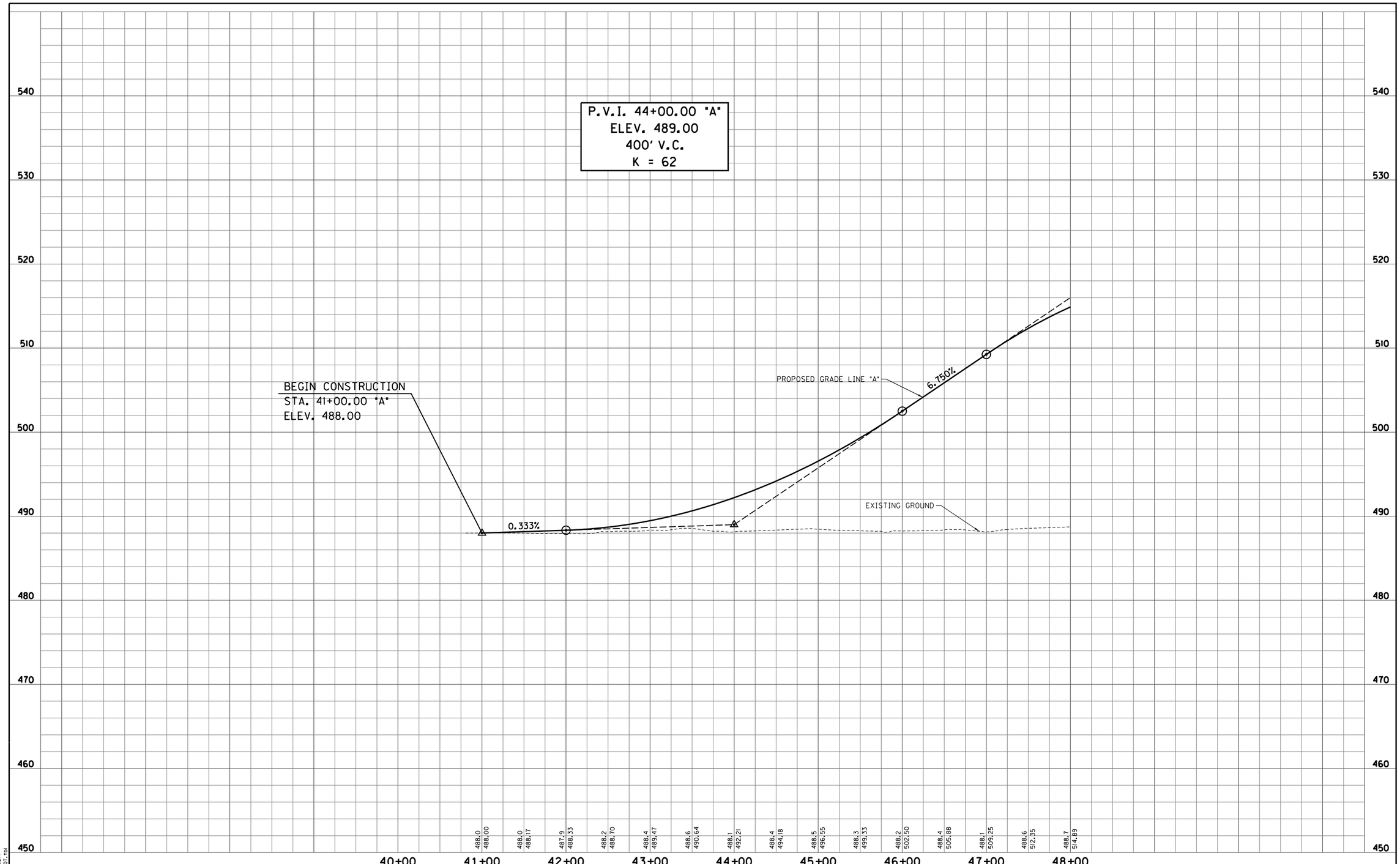

S:\2009-299-S Terre Haute RR Relocation Study\Design\Cadd\13th Street #104\PROFILE 01.dgn
4/4/2011 REVISION 2.0
4:37:30 PM PDF.plt
1:50.5476 INDOT.tbl

RECOMMENDED FOR APPROVAL _____ DESIGN ENGINEER _____ DATE

DESIGNED: LRA DRAWN: KAM
CHECKED: RSH CHECKED: LRA

13TH STREET - OVERPASS OPTION
RAILROAD CROSSING #104

PROFILE SHEET
STA. 41+00.00 "A" TO STA. 48+00.00 "A"

HORIZONTAL SCALE 1" = 50'	BRIDGE FILE
VERTICAL SCALE 1" = 5'	DESIGNATION
SURVEY BOOK	SHEETS 104-2 of
CONTRACT	PROJECT

RECOMMENDED FOR APPROVAL _____ DESIGN ENGINEER DATE			13TH STREET - OVERPASS OPTION RAILROAD CROSSING #104	HORIZONTAL SCALE 1" = 50'	BRIDGE FILE
				VERTICAL SCALE N/A	DESIGNATION
DESIGNED: LRA	DRAWN: KAM		PLAN SHEET STA. 48+00.00 "A" TO STA. 59+50.00 "A"	SURVEY BOOK	SHEETS 104-3 of
CHECKED: RSH	CHECKED: LRA			CONTRACT	PROJECT

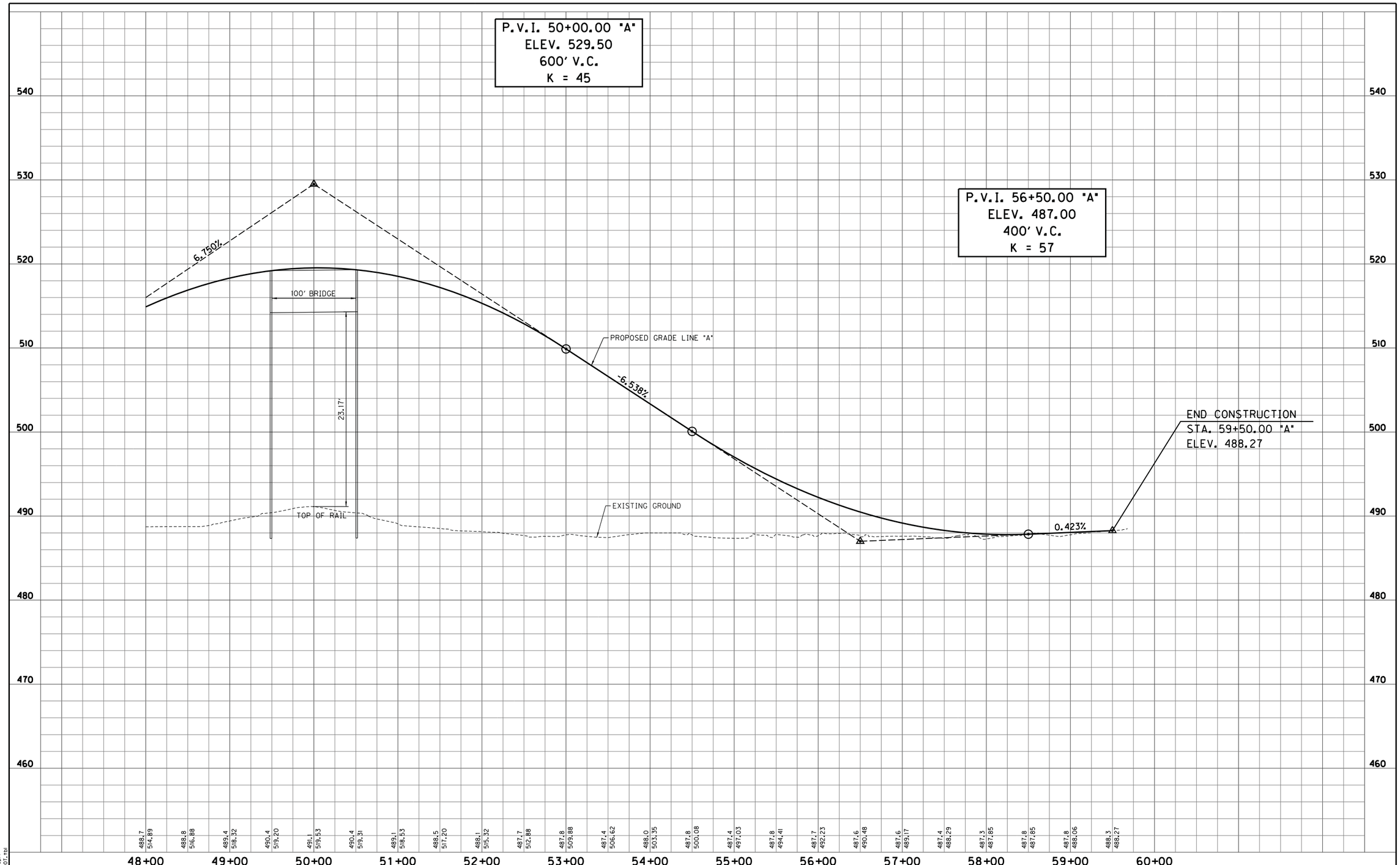

S:\2009-299-S Terre Haute RR Relocation Study\Design\Cadd\13th Street #104\PROFILE 02.dgn
4/4/2011 REVISION 2.0
4:37:33 PM PDF.plt
1:50.5476 INDOT.tbl

RECOMMENDED FOR APPROVAL _____ DESIGN ENGINEER _____ DATE

DESIGNED: LRA DRAWN: KAM
CHECKED: RSH CHECKED: LRA

13TH STREET - OVERPASS OPTION
RAILROAD CROSSING #104

PROFILE SHEET
STA. 48+00.00 "A" TO STA. 59+50.00 "A"

HORIZONTAL SCALE 1" = 50'	BRIDGE FILE
VERTICAL SCALE 1" = 5'	DESIGNATION
SURVEY BOOK	SHEETS 104-4 of
CONTRACT	PROJECT

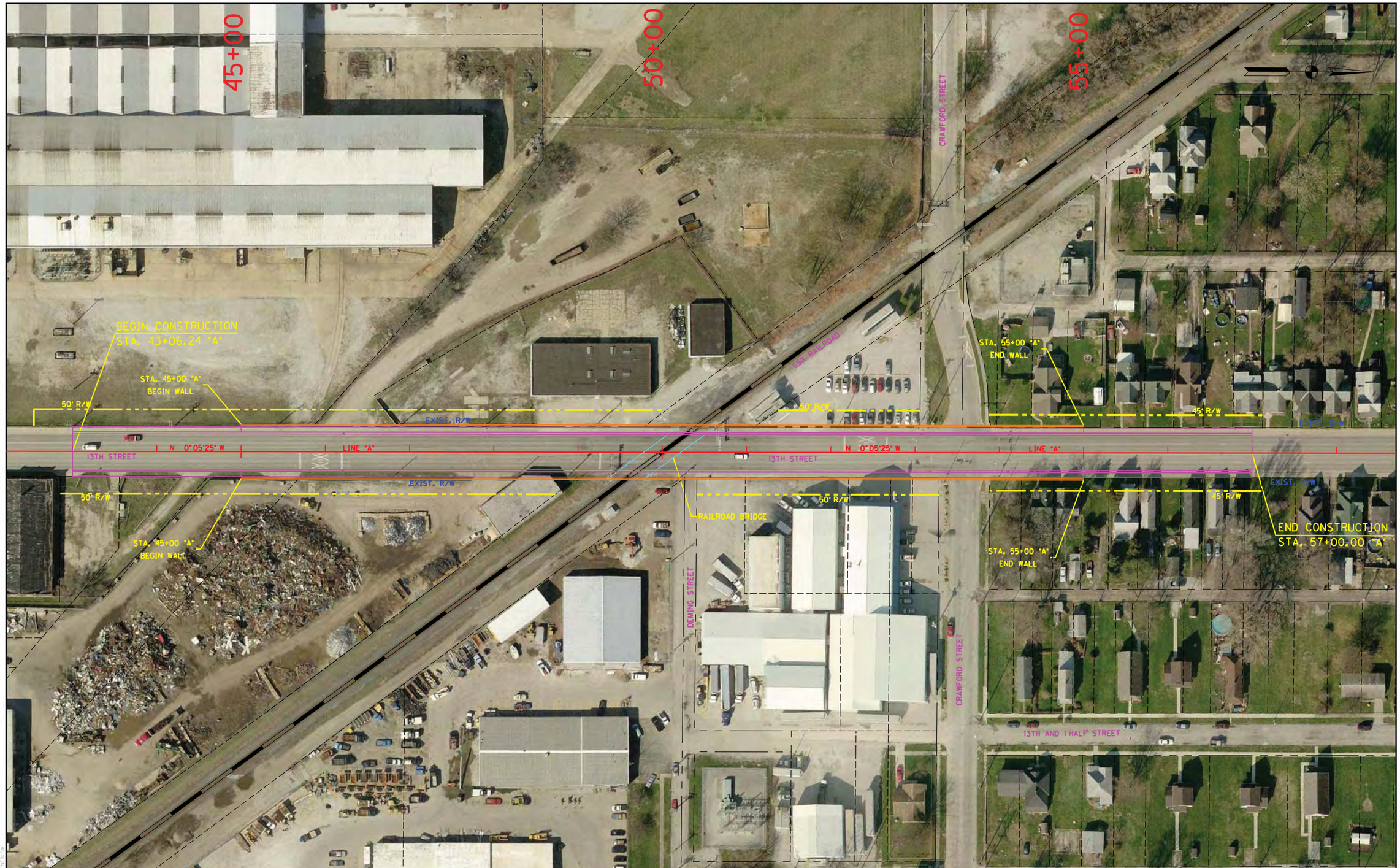

RECOMMENDED FOR APPROVAL	DESIGN ENGINEER	DATE	13TH STREET - UNDERPASS OPTION RAILROAD CROSSING #104	HORIZONTAL SCALE 1" = 50'	BRIDGE FILE
				VERTICAL SCALE N/A	DESIGNATION
DESIGNED: LRA	DRAWN: KAM		PLAN SHEET STA. 43+06.24 "A" TO STA. 57+00.00 "A"	SURVEY BOOK	SHEETS 104-5 of
CHECKED: RSH	CHECKED: LRA			CONTRACT	PROJECT

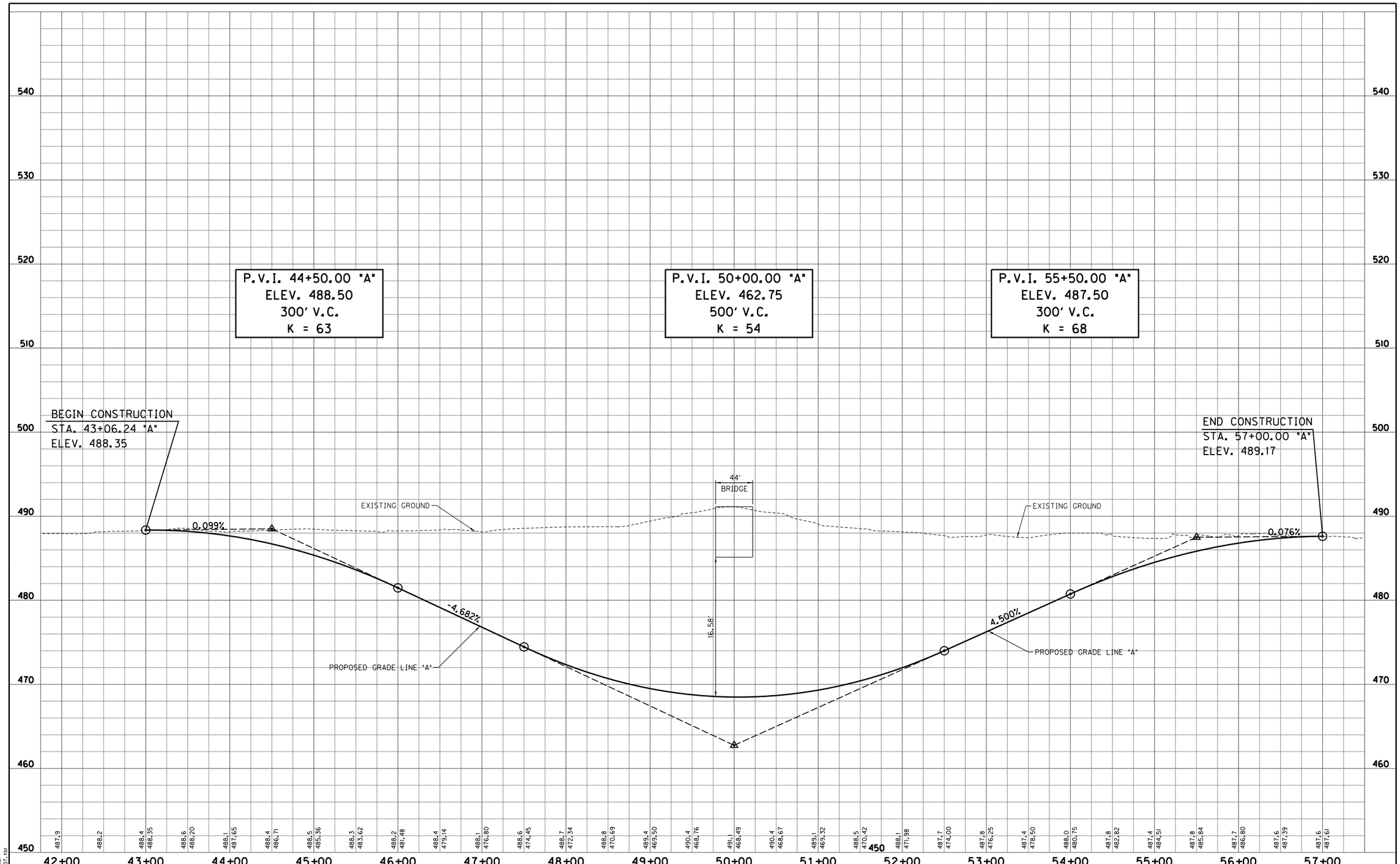

S:\2009-299-S Terre Haute RR Relocation Study\Design\Cadd\13th Street #104\Underpass\PROFILE 01.dgn
4/4/2011 REVISION 2.0
4:37:36 PM PDF.plt
1:50.5476 INDOT.tbl

* = 50' RECOMMENDED FOR APPROVAL	DESIGN ENGINEER	DATE	13TH STREET - UNDERPASS OPTION RAILROAD CROSSING #104	HORIZONTAL SCALE	BRIDGE FILE
				VERTICAL SCALE 1" = 5'	DESIGNATION
DESIGNED: LRA	DRAWN: KAM		PROFILE SHEET STA. 43+06.24 "A" TO STA. 57+00.00 "A"	SURVEY BOOK	SHEETS 104-6 of
CHECKED: RSH	CHECKED: LRA			CONTRACT	PROJECT

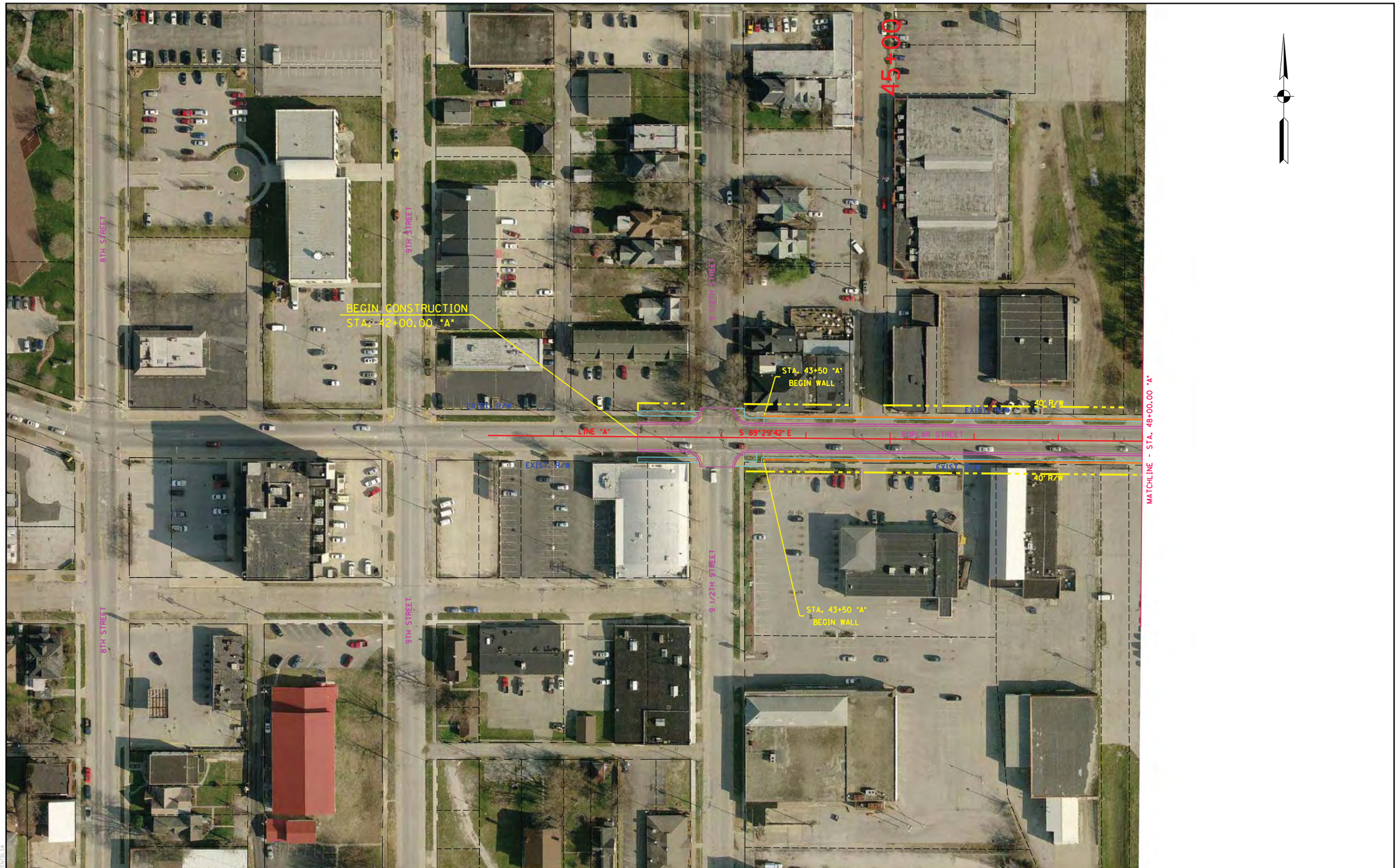

RECOMMENDED FOR APPROVAL _____ DESIGN ENGINEER DATE			POPLAR STREET - OVERPASS OPTION RAILROAD CROSSING #105	HORIZONTAL SCALE 1" = 50'	BRIDGE FILE
				VERTICAL SCALE N/A	DESIGNATION
DESIGNED: LRA	DRAWN: KAM		PLAN SHEET STA. 42+00.00 "A" TO STA. 48+00.00 "A"	SURVEY BOOK	SHEETS 105-1 of
CHECKED: RSH	CHECKED: LRA			CONTRACT	PROJECT

S:\2009-299-S Terre Haute RR Relocation Study\Design\Cadd\Poplar Street #105\PLAN 01.dgn
4/5/2011 REVISION 2.0
8:15:42 AM $PLTDRVS$
1:50.5476 $PENTBLS$

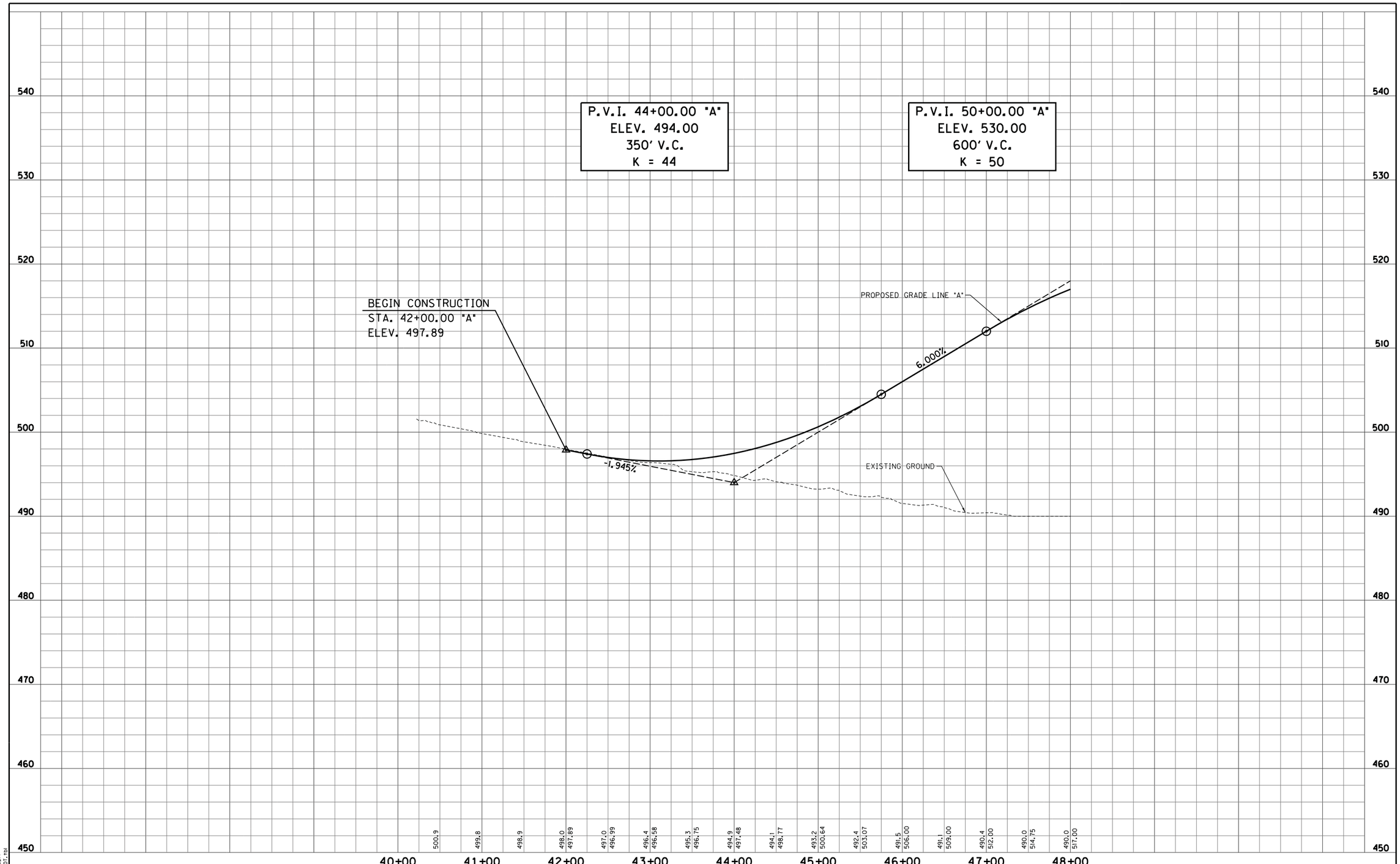

S:\2009-299-S Terre Haute RR Relocation Study\Design\Cadd\Poplar Street #105\PROFILE 01.dgn
4/4/2011 REVISION 2.0
4:37:39 PM PDF.plt
1:50.5476 INDOT.tbl

RECOMMENDED FOR APPROVAL _____ DESIGN ENGINEER _____ DATE

DESIGNED: LRA DRAWN: KAM
CHECKED: RSH CHECKED: LRA

POPLAR STREET - OVERPASS OPTION
RAILROAD CROSSING #105

PROFILE SHEET
STA. 42+00.00 "A" TO STA. 48+00.00 "A"

HORIZONTAL SCALE 1" = 50'	BRIDGE FILE
VERTICAL SCALE 1" = 5'	DESIGNATION
SURVEY BOOK	SHEETS 105-2 of
CONTRACT	PROJECT

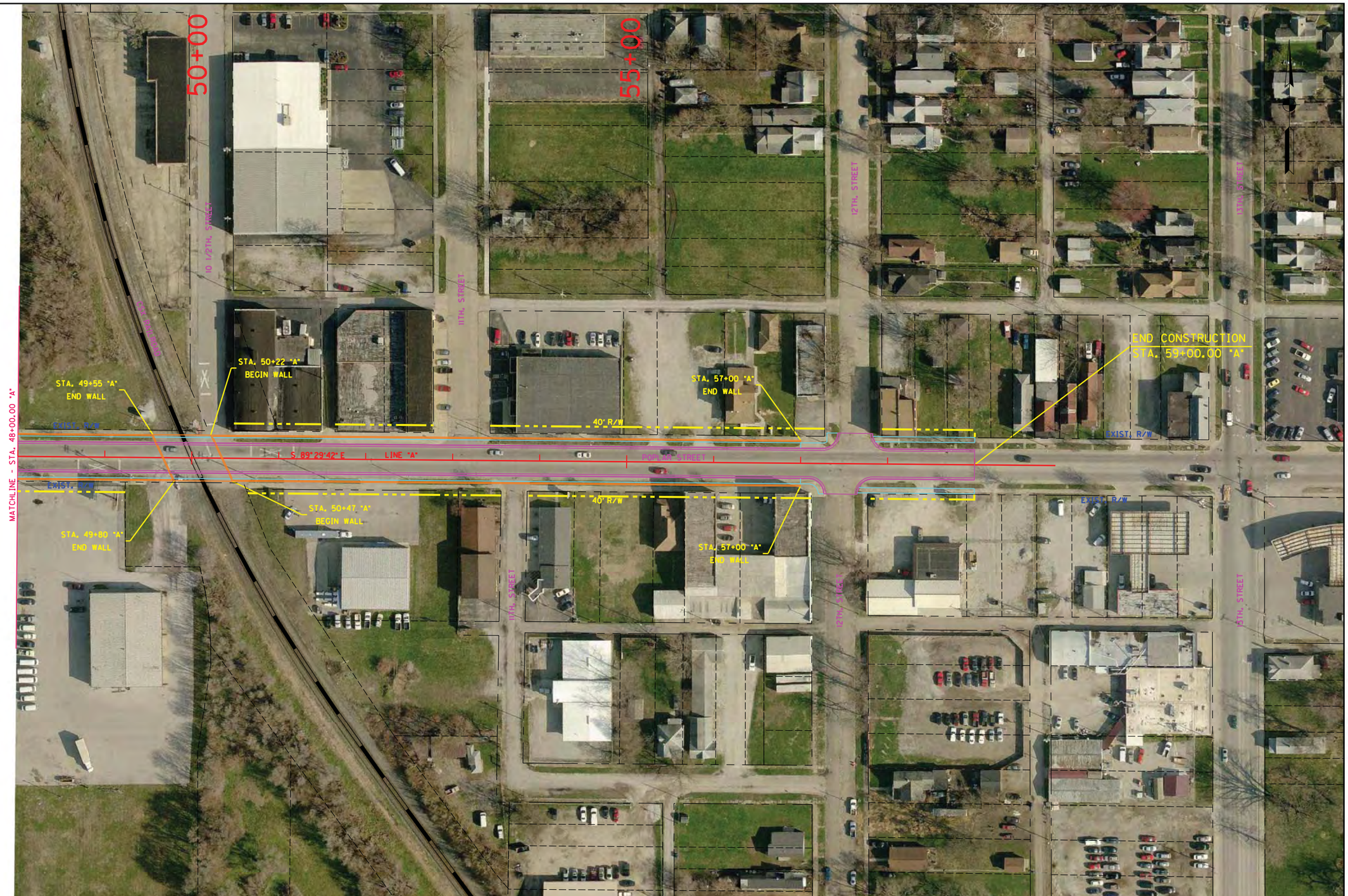

RECOMMENDED FOR APPROVAL _____ DESIGN ENGINEER DATE		POPLAR STREET - OVERPASS OPTION RAILROAD CROSSING #105	HORIZONTAL SCALE 1" = 50'	BRIDGE FILE	
DESIGNED: LRA	DRAWN: KAM	PLAN SHEET STA. 48+00.00 "A" TO STA. 59+00.00 "A"	VERTICAL SCALE N/A	DESIGNATION	
CHECKED: RSH	CHECKED: LRA		SURVEY BOOK	SHEETS 105-3 of	
			CONTRACT	PROJECT	

S:\2009-299-S Terre Haute RR Relocation Study\Design\Cadd\Poplar Street #105\PLAN 02.dgn
4/5/2011 REVISION 2.0
8:16:01 AM $PLTDRVS$
1:50.5476 $PENTBLS$

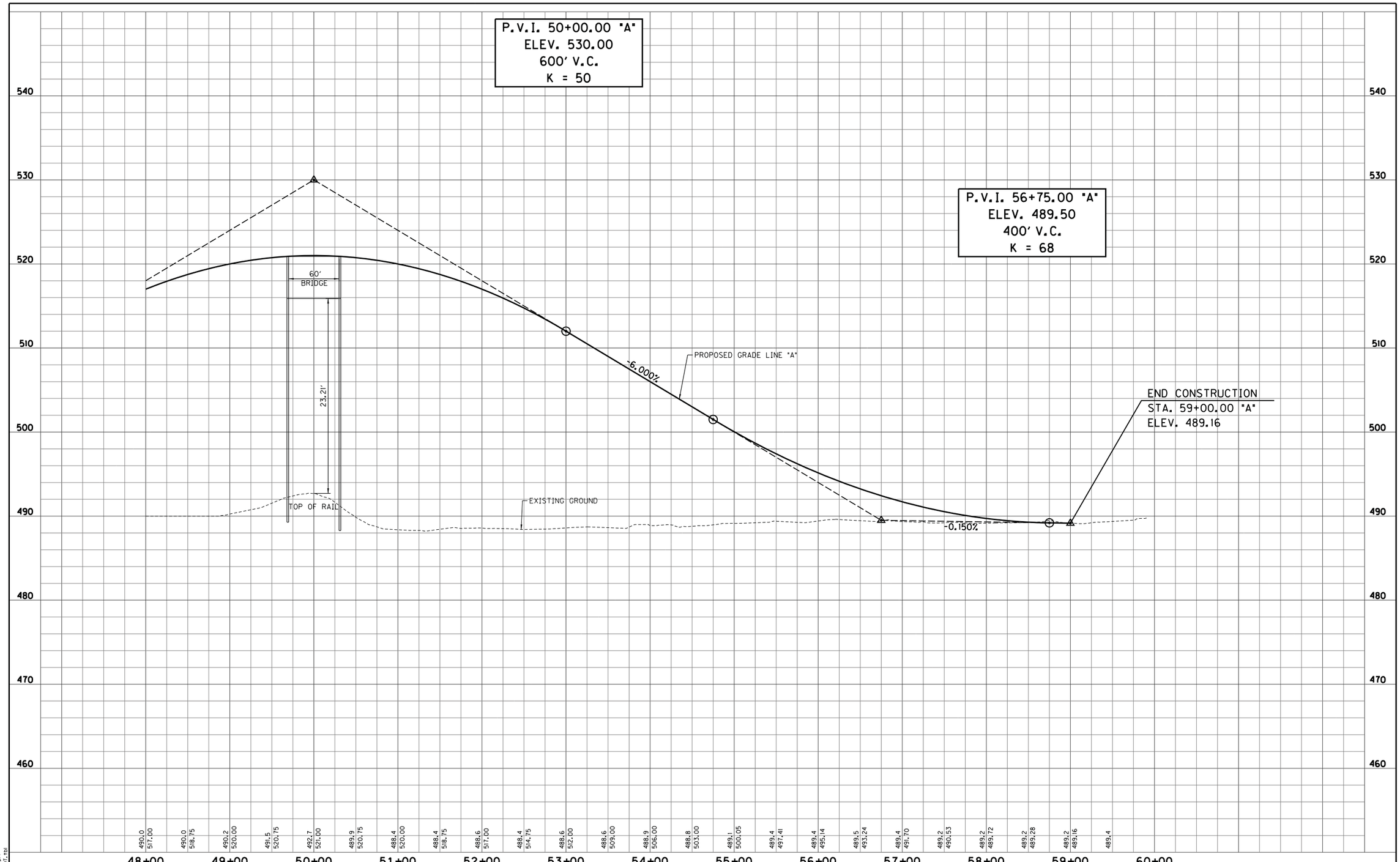

S:\2009-299-S Terre Haute RR Relocation Study\Design\Cadd\Poplar Street #105\PROFILE 02.dgn
4/4/2011 REVISION 2.0
4:37:42 PM PDF.plt
1:50.5476 INDOT.tbl

RECOMMENDED FOR APPROVAL _____ DESIGN ENGINEER DATE					
DESIGNED: LRA	DRAWN: KAM				
CHECKED: RSH	CHECKED: LRA				

POPLAR STREET - OVERPASS OPTION
RAILROAD CROSSING #105

PROFILE SHEET
STA. 48+00.00 "A" TO STA. 59+00.00 "A"

HORIZONTAL SCALE 1" = 50'	BRIDGE FILE
VERTICAL SCALE 1" = 5'	DESIGNATION
SURVEY BOOK	SHEETS 105-4 of
CONTRACT	PROJECT

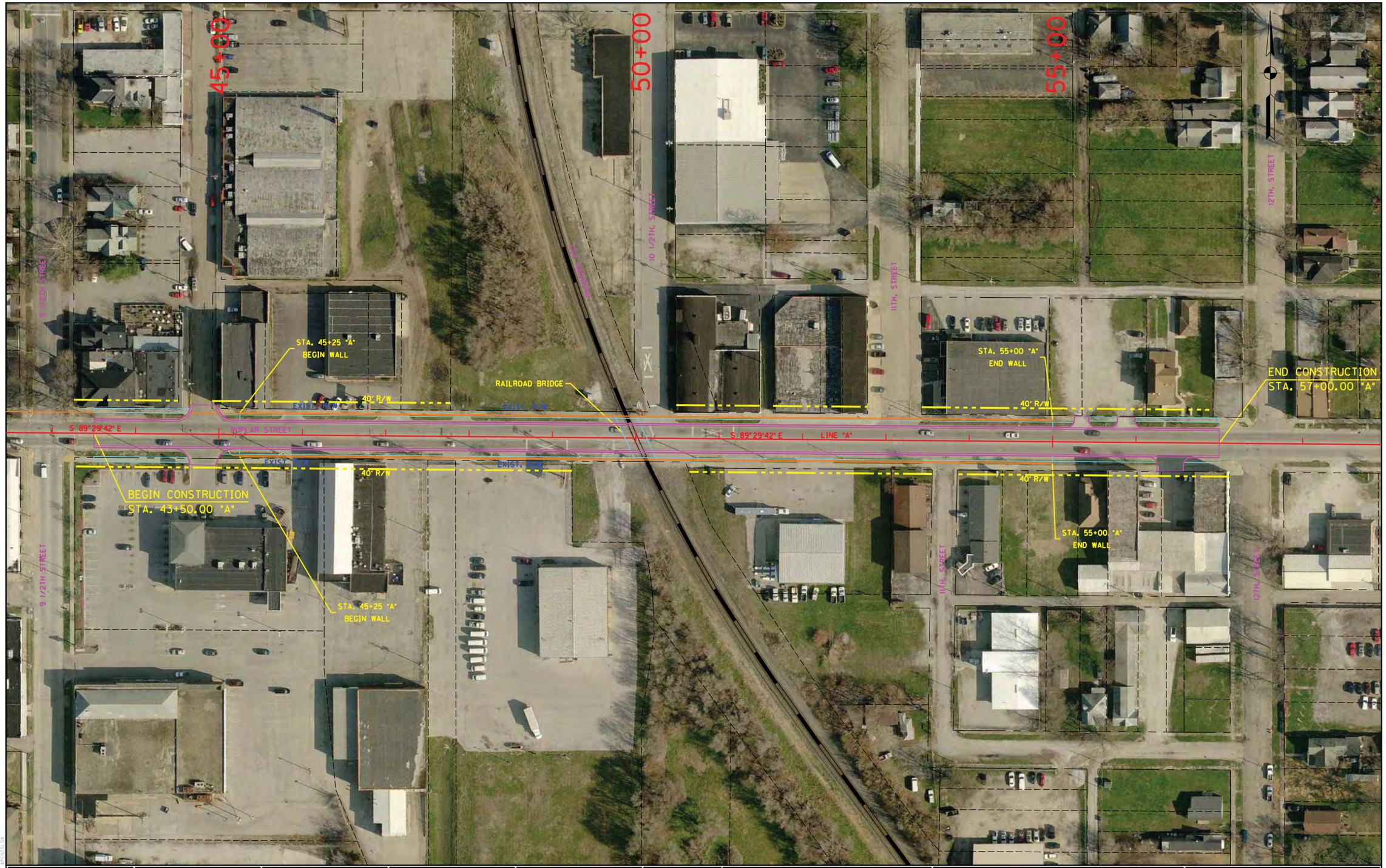

RECOMMENDED FOR APPROVAL _____ DESIGN ENGINEER DATE					
DESIGNED: LRA	DRAWN: KAM				
CHECKED: RSH	CHECKED: LRA				

POPLAR STREET - UNDERPASS OPTION
RAILROAD CROSSING #105

PLAN SHEET
STA. 43+50.00 "A" TO STA. 57+00.00 "A"

HORIZONTAL SCALE	BRIDGE FILE
1" = 50'	
VERTICAL SCALE	DESIGNATION
N/A	
SURVEY BOOK	SHEETS
	105-5 of
CONTRACT	PROJECT

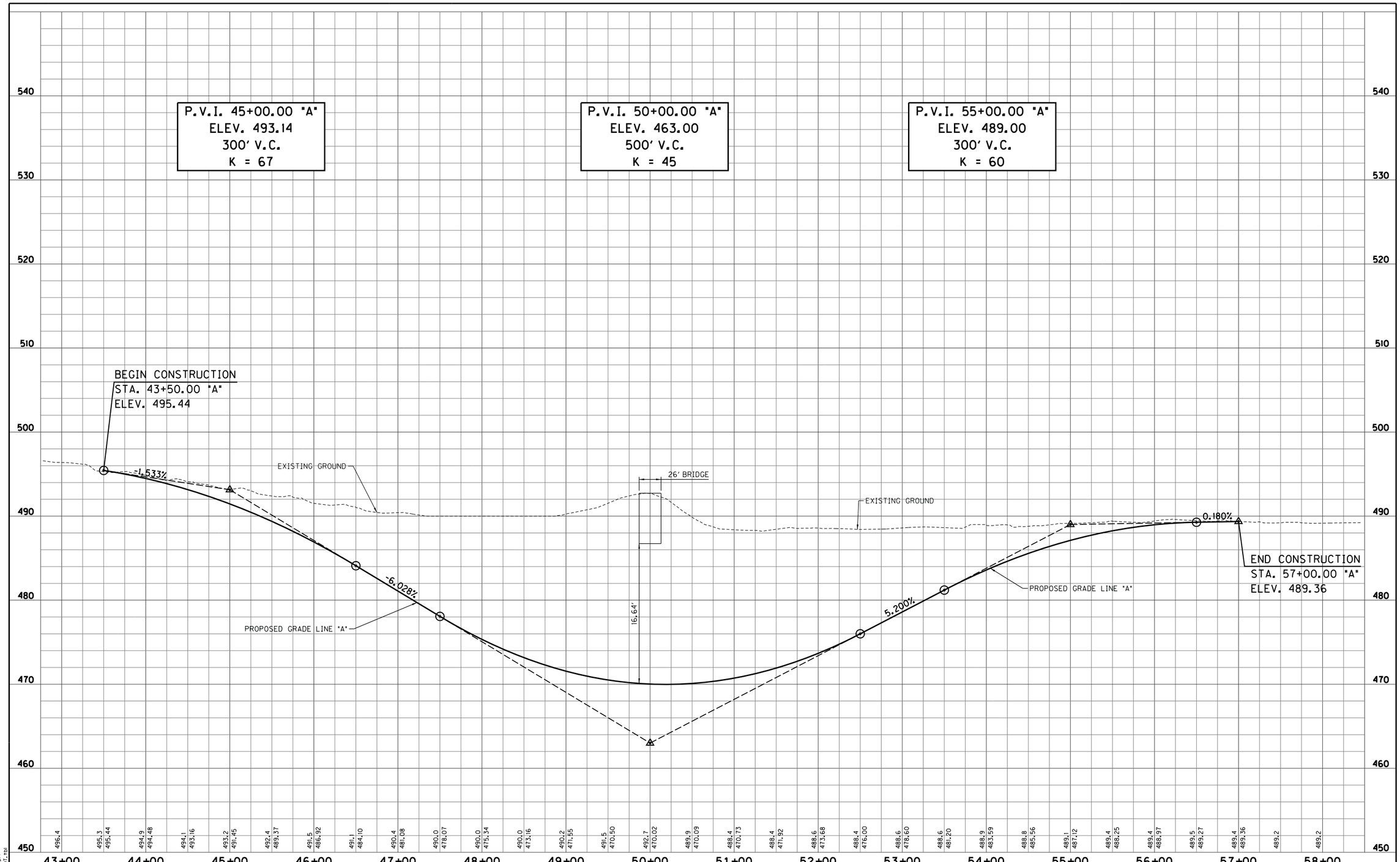

S:\2009-299-S Terre Haute RR Relocation Study\Design\Cadd\Poplar Street #105\Underpass\PROFILE 01.dgn
4/4/2011 REVISION 2.0
4:37:45 PM PDF.pt
1:50.5476 INDOT.tbl

RECOMMENDED FOR APPROVAL _____ DESIGN ENGINEER _____ DATE

DESIGNED: LRA DRAWN: KAM
CHECKED: RSH CHECKED: LRA

POPLAR STREET - UNDERPASS OPTION
RAILROAD CROSSING #105

PROFILE SHEET
STA. 43+50.00 "A" TO STA. 57+00.00 "A"

HORIZONTAL SCALE 1" = 50'	BRIDGE FILE
VERTICAL SCALE 1" = 5'	DESIGNATION
SURVEY BOOK	SHEETS 105-6 of
CONTRACT	PROJECT

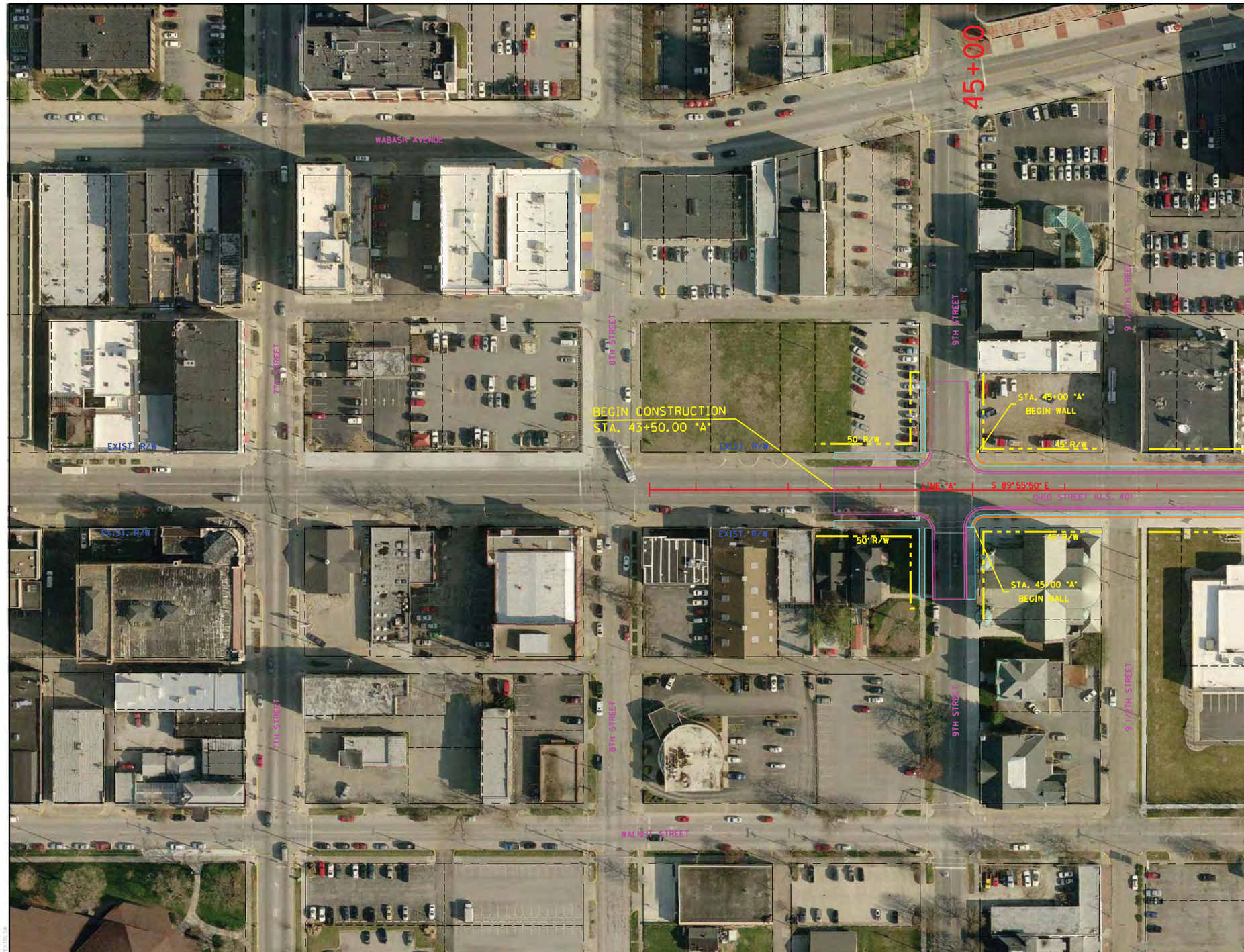

RECOMMENDED FOR APPROVAL _____ DESIGN ENGINEER DATE					
DESIGNED: LRA	DRAWN: KAM				
CHECKED: RSH	CHECKED: LRA				

OHIO STREET (U.S. 40) - OVERPASS OPTION
RAILROAD CROSSING #106

PLAN SHEET
STA. 43+50.00 "A" TO STA. 48+00.00 "A"

HORIZONTAL SCALE	BRIDGE FILE
1" = 50'	
VERTICAL SCALE	DESIGNATION
N/A	
SURVEY BOOK	SHEETS
	106-1 of
CONTRACT	PROJECT

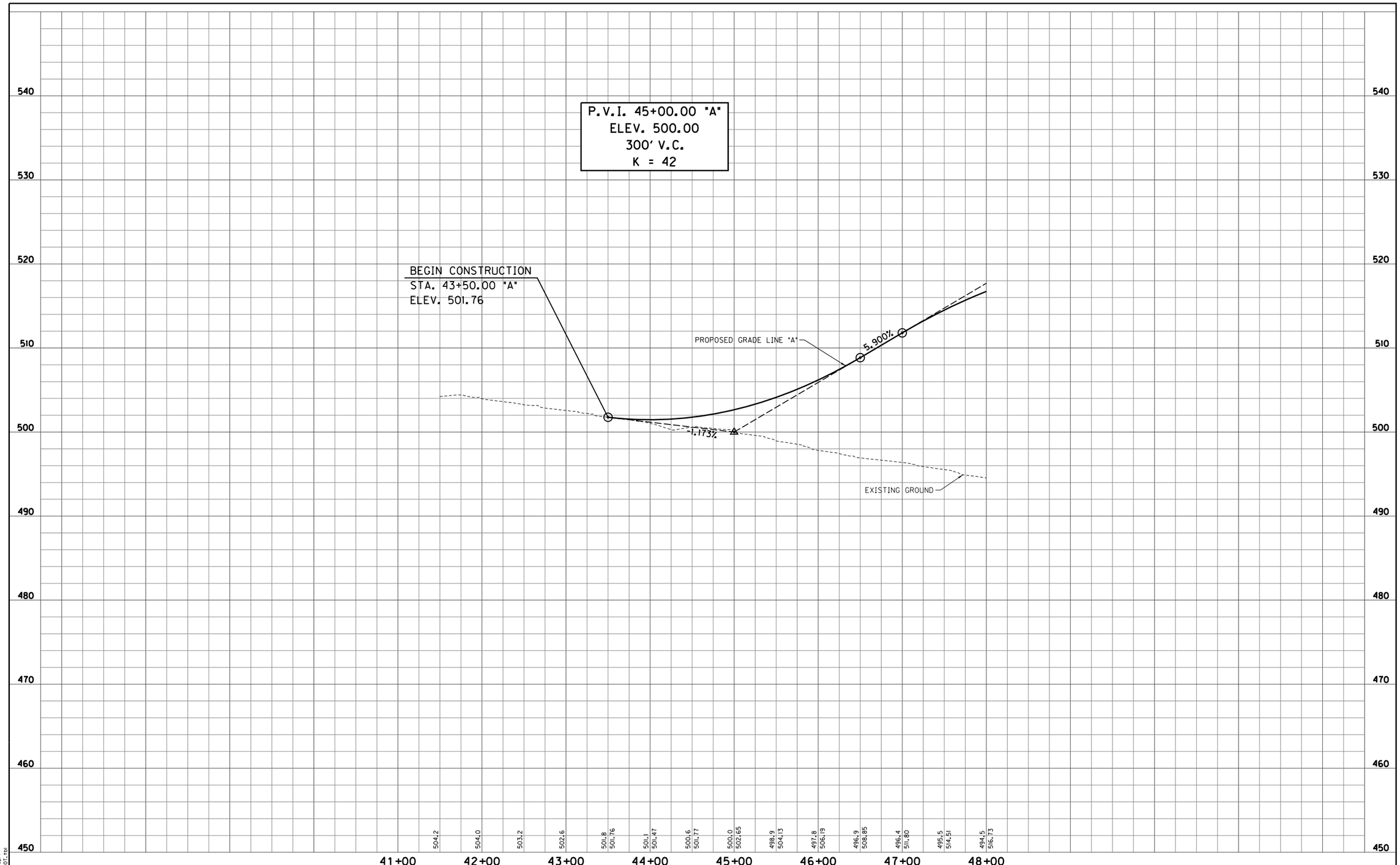

S:\2009-299-S Terre Haute RR Relocation Study\Design\Cadd\Ohio Street (US 40)*106\PROFILE 01.dgn
4/4/2011 REVISION 2.0
4:37:49 PM PDF.plt
1:50.5476 INDOT.tbl

RECOMMENDED FOR APPROVAL _____ DESIGN ENGINEER DATE		OHIO STREET (U.S. 40) - OVERPASS OPTION RAILROAD CROSSING #106	HORIZONTAL SCALE 1" = 50'	BRIDGE FILE	
			VERTICAL SCALE 1" = 5'	DESIGNATION	
DESIGNED: LRA	DRAWN: KAM	PROFILE SHEET STA. 43+50.00 "A" TO STA. 48+00.00 "A"	SURVEY BOOK	SHEETS 106-2 of	
CHECKED: RSH	CHECKED: LRA		CONTRACT	PROJECT	

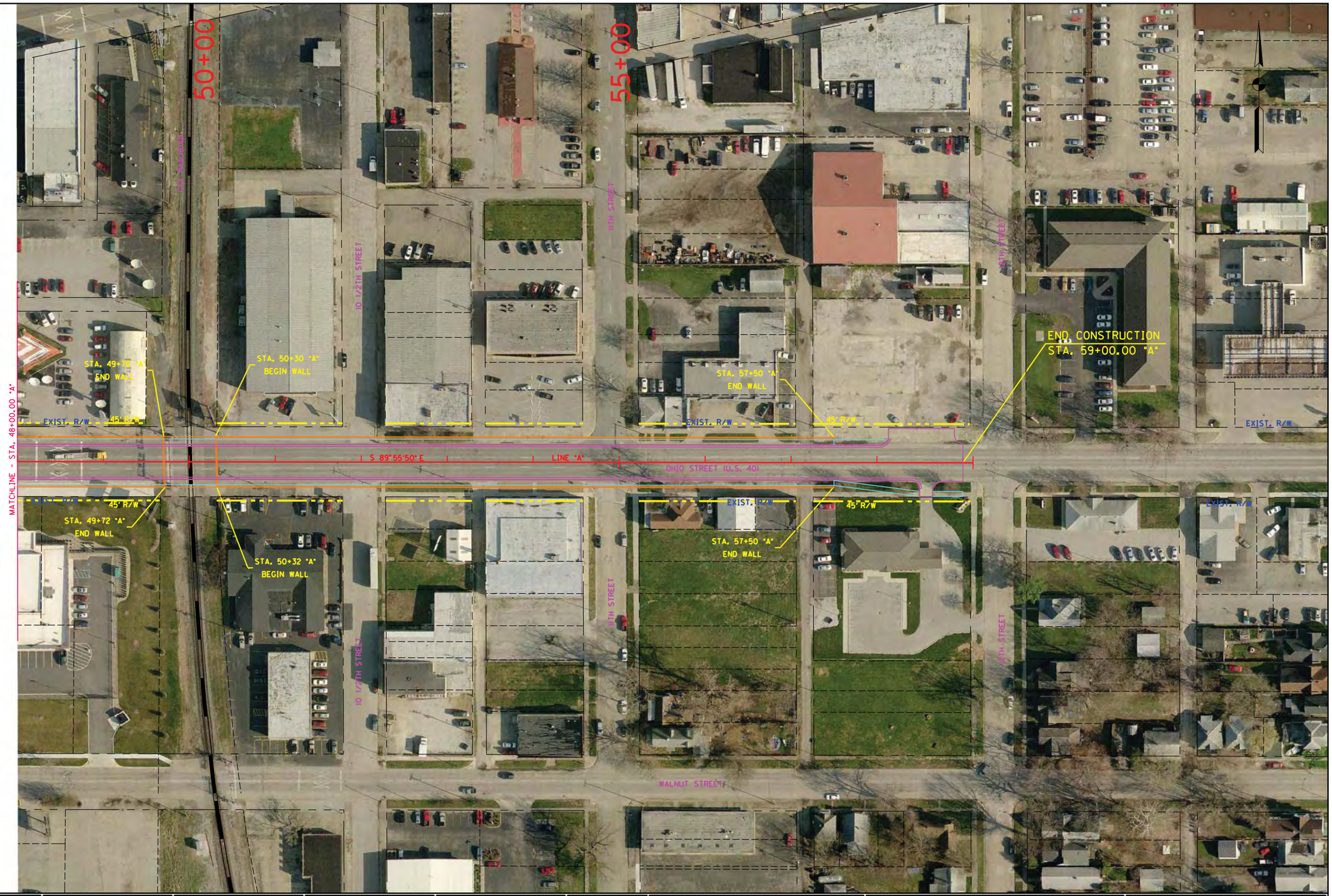

RECOMMENDED FOR APPROVAL _____ DESIGN ENGINEER DATE			OHIO STREET (U.S. 40) - OVERPASS OPTION RAILROAD CROSSING #106	HORIZONTAL SCALE 1" = 50'	BRIDGE FILE
				VERTICAL SCALE N/A	DESIGNATION
DESIGNED: LRA	DRAWN: KAM		PLAN SHEET STA. 48+00.00 "A" TO STA. 59+00.00 "A"	SURVEY BOOK	SHEETS 106-3 of
CHECKED: RSH	CHECKED: LRA			CONTRACT	PROJECT

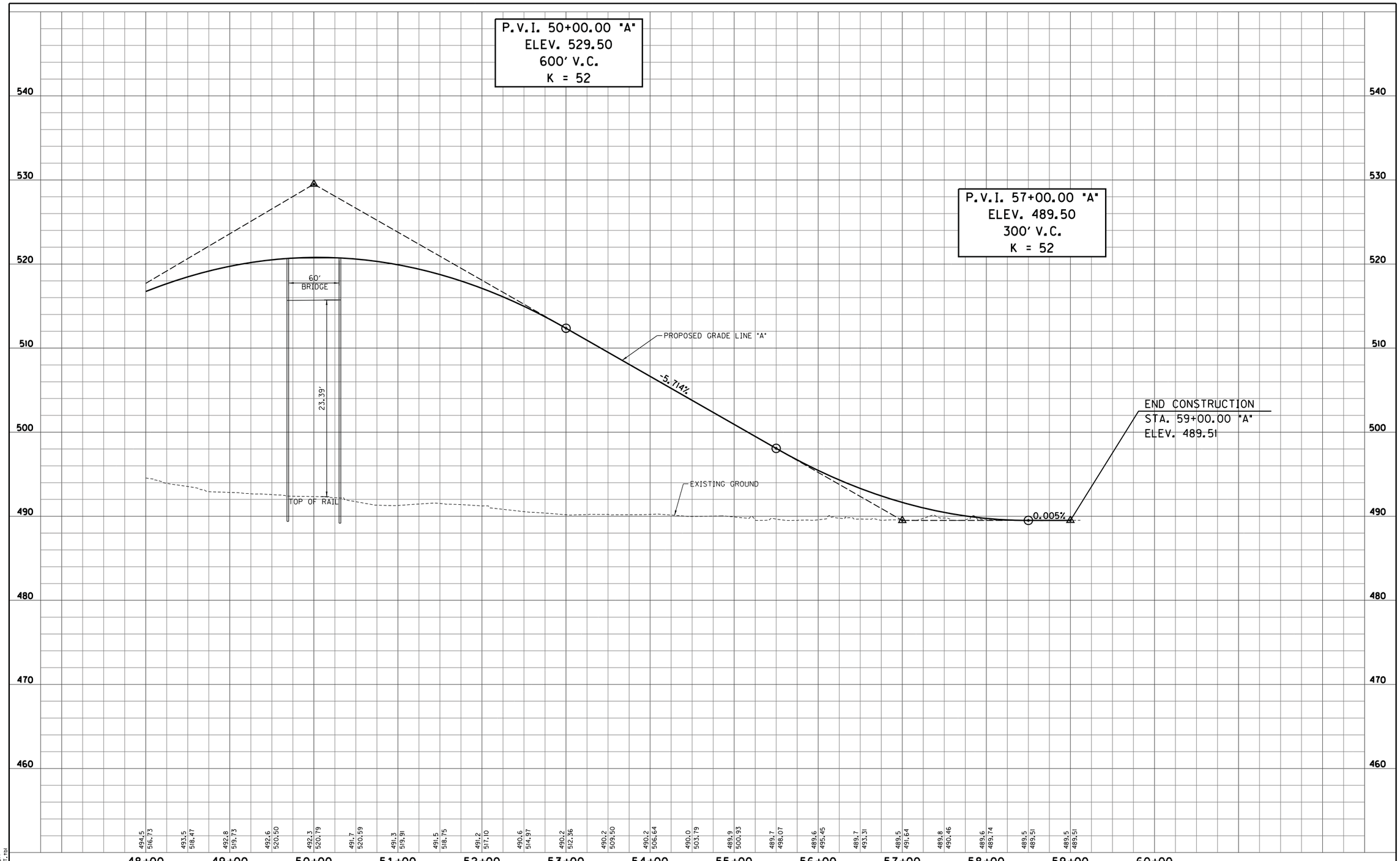

S:\2009-299-S Terre Haute RR Relocation Study\Design\Cadd\Ohio Street (US 40) #106\PROFILE 02.dgn
4/4/2011 REVISION 2.0
4:17:55 PM PROFILE 1
1:50.5476 INDOT.tbl

RECOMMENDED FOR APPROVAL _____ DESIGN ENGINEER DATE

DESIGNED: LRA | DRAWN: KAM
CHECKED: RSH | CHECKED: LRA

OHIO STREET (U.S. 40) - OVERPASS OPTION
RAILROAD CROSSING #106

PROFILE SHEET
STA. 48+00.00 "A" TO STA. 59+00.00 "A"

HORIZONTAL SCALE	BRIDGE FILE
1" = 50'	
VERTICAL SCALE	DESIGNATION
1" = 5'	
SURVEY BOOK	SHEETS
	106-4 of
CONTRACT	PROJECT

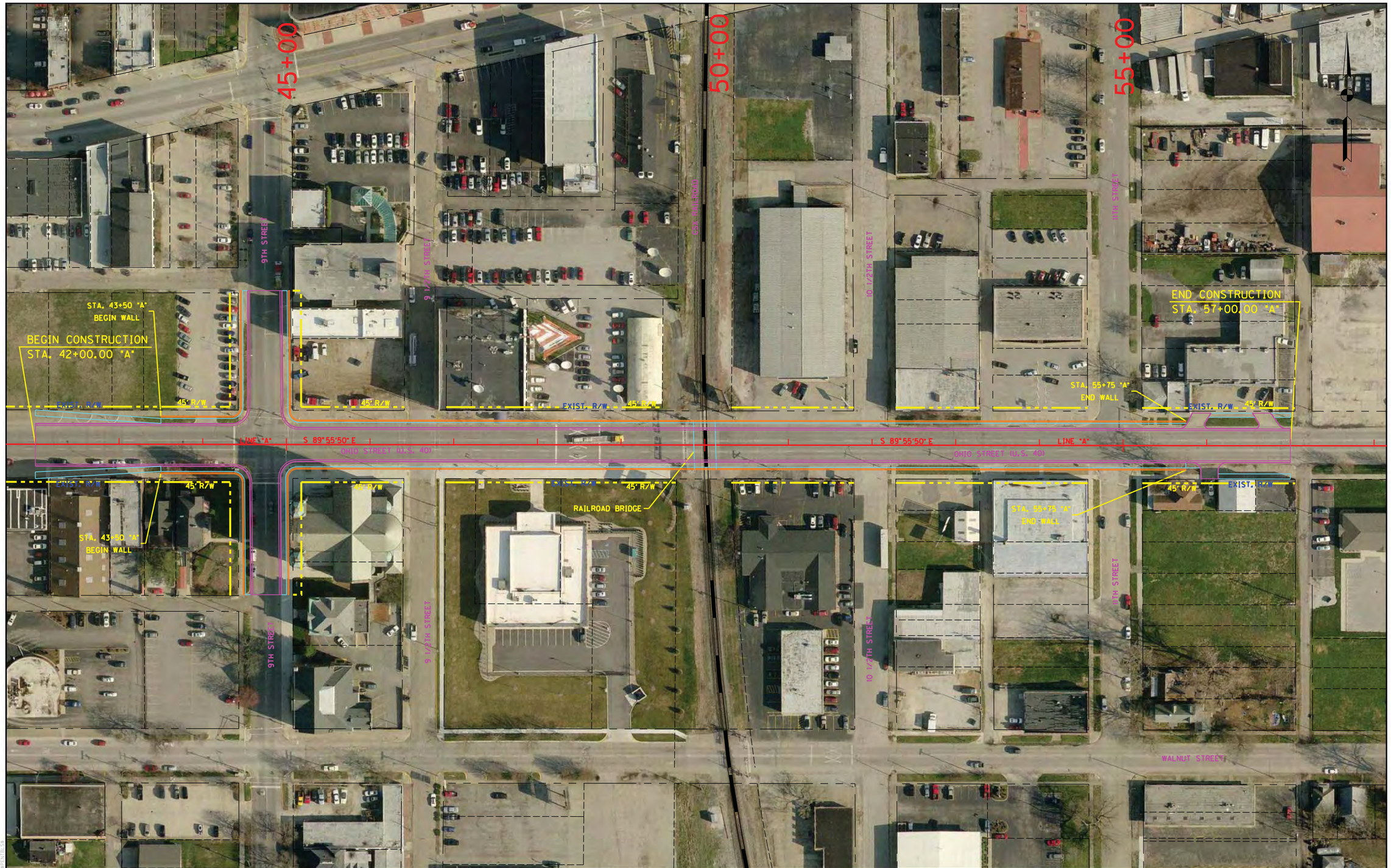

RECOMMENDED FOR APPROVAL _____ DESIGN ENGINEER DATE					
DESIGNED: LRA	DRAWN: KAM				
CHECKED: RSH	CHECKED: LRA				

OHIO STREET (U.S. 40) - UNDERPASS OPTION
RAILROAD CROSSING #106

PLAN SHEET
STA. 42+00.00 "A" TO STA. 57+00.00 "A"

HORIZONTAL SCALE	BRIDGE FILE
1" = 50'	
VERTICAL SCALE	DESIGNATION
N/A	
SURVEY BOOK	SHEETS
	106-5 of
CONTRACT	PROJECT

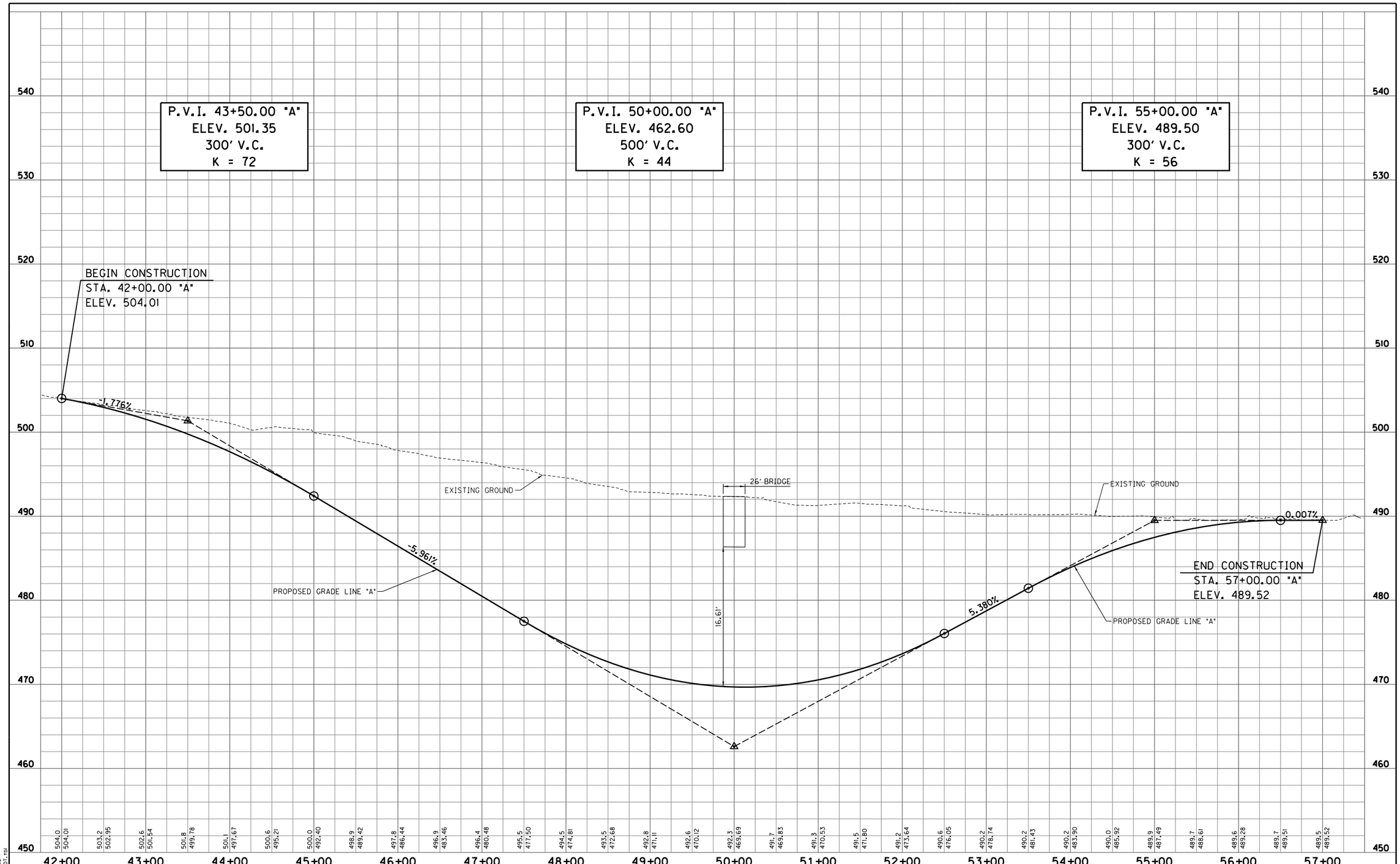

S:\2009-299-S Terre Haute RR Relocation Study\Design\Cadd\Ohio Street (US 40) #106\Underpass\PROFILE 01.dgn
4/4/2011 REVISION 2.0
4:37:55 PM PDF.plt
1:50.5476 INDOT.tbl

RECOMMENDED FOR APPROVAL _____ DESIGN ENGINEER DATE		OHIO STREET (U.S. 40) - UNDERPASS OPTION RAILROAD CROSSING #106	HORIZONTAL SCALE 1" = 50'	BRIDGE FILE	
			VERTICAL SCALE 1" = 5'	DESIGNATION	
DESIGNED: LRA	DRAWN: KAM	PROFILE SHEET STA. 42+00.00 "A" TO STA. 57+00.00 "A"	SURVEY BOOK	SHEETS 106-6 of	
CHECKED: RSH	CHECKED: LRA		CONTRACT	PROJECT	

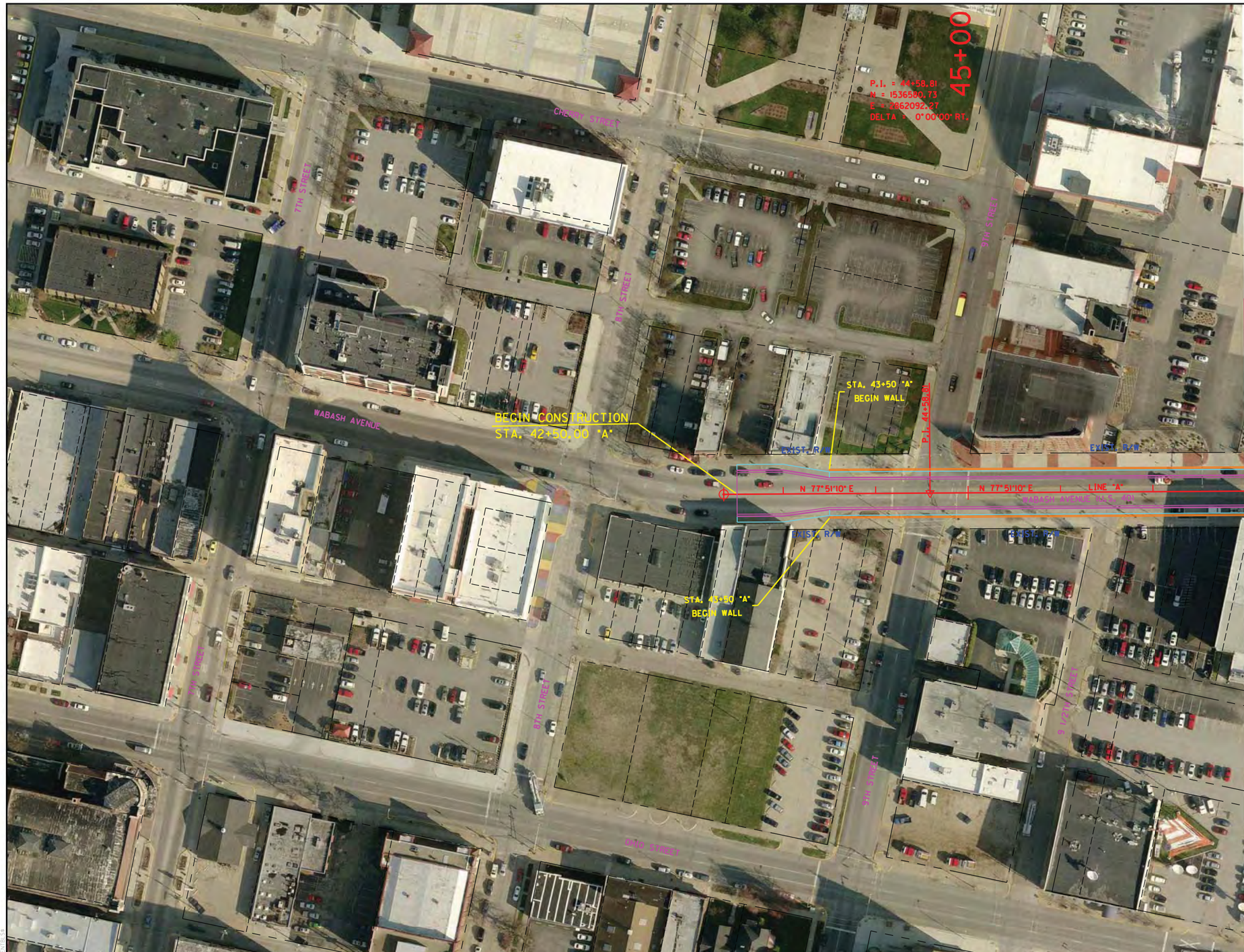

RECOMMENDED FOR APPROVAL _____ DESIGN ENGINEER DATE					
DESIGNED: LRA	DRAWN: KAM				
CHECKED: RSH	CHECKED: LRA				

WABASH AVENUE (US 40) - OVERPASS
RAILROAD CROSSING #107

PLAN SHEET
STA. 42+50.00 "A" TO STA. 48+00.00 "A"

HORIZONTAL SCALE 1" = 50'	BRIDGE FILE
VERTICAL SCALE N/A	DESIGNATION
SURVEY BOOK	SHEETS 107-1 of
CONTRACT	PROJECT

S:\2009-299-S Terre Haute RR Relocation Study\Design\Cadd\Wabash Avenue (US 40) #107\PLAN 01.dgn
4/5/2011 REVISION 2.0
8:17:41 AM $PLTDRVS$
1:50.5476 $PENTBLS$

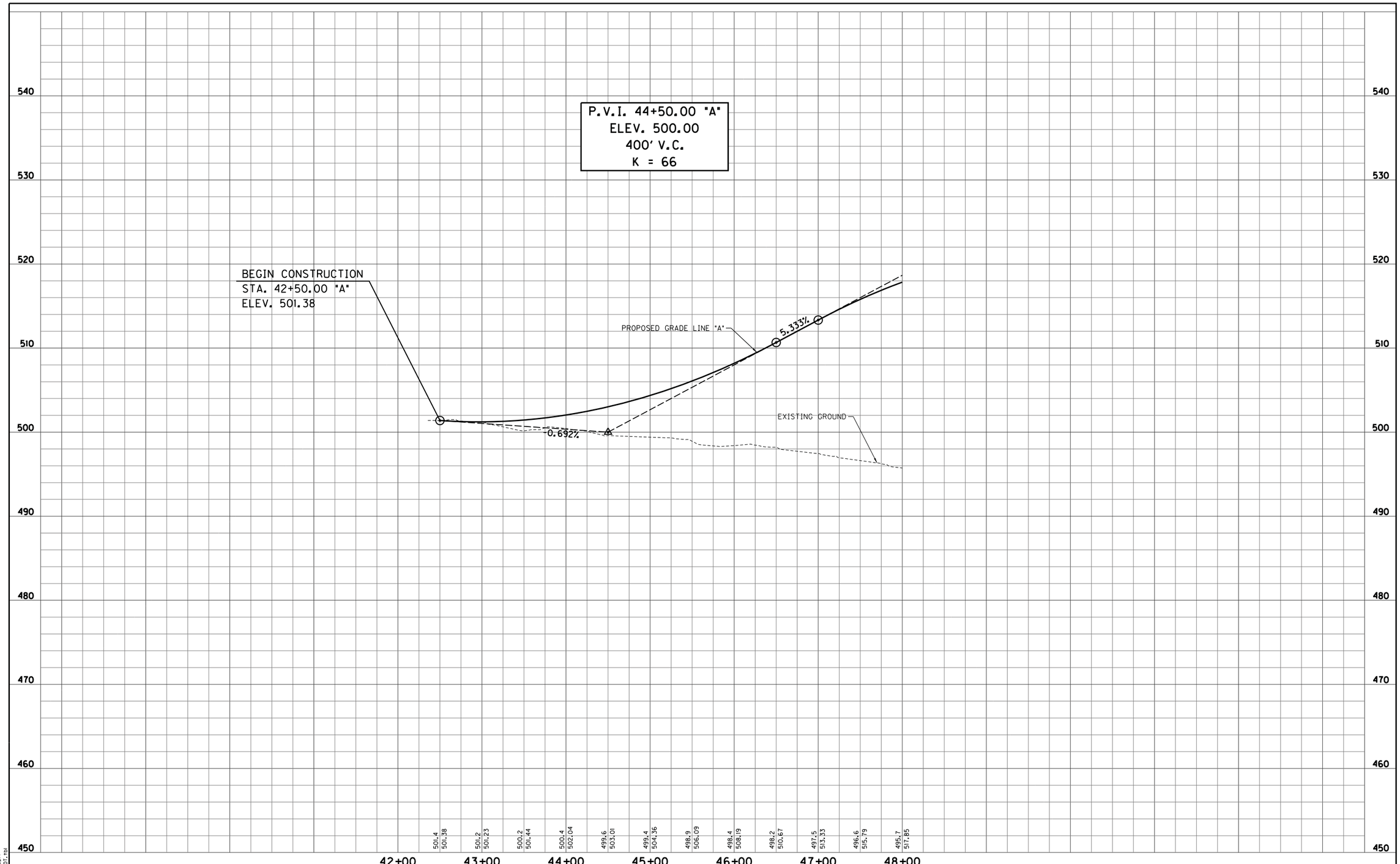

S:\2009-299-S Terre Haute RR Relocation Study\Design\Cadd\Wabash Avenue (US 40) #107\PROFILE 01.dgn
4/4/2011 REVISION 2.0
4:37:59 PM PDF.plt
1:50.5476 INDOT.tbl

RECOMMENDED FOR APPROVAL _____ DESIGN ENGINEER _____ DATE

DESIGNED: LRA DRAWN: KAM
CHECKED: RSH CHECKED: LRA

WABASH AVENUE (US 40) - OVERPASS
RAILROAD CROSSING #107

PROFILE SHEET
STA. 42+50.00 "A" TO STA. 48+00.00 "A"

HORIZONTAL SCALE 1" = 50'	BRIDGE FILE
VERTICAL SCALE 1" = 5'	DESIGNATION
SURVEY BOOK	SHEETS 107-2 of
CONTRACT	PROJECT

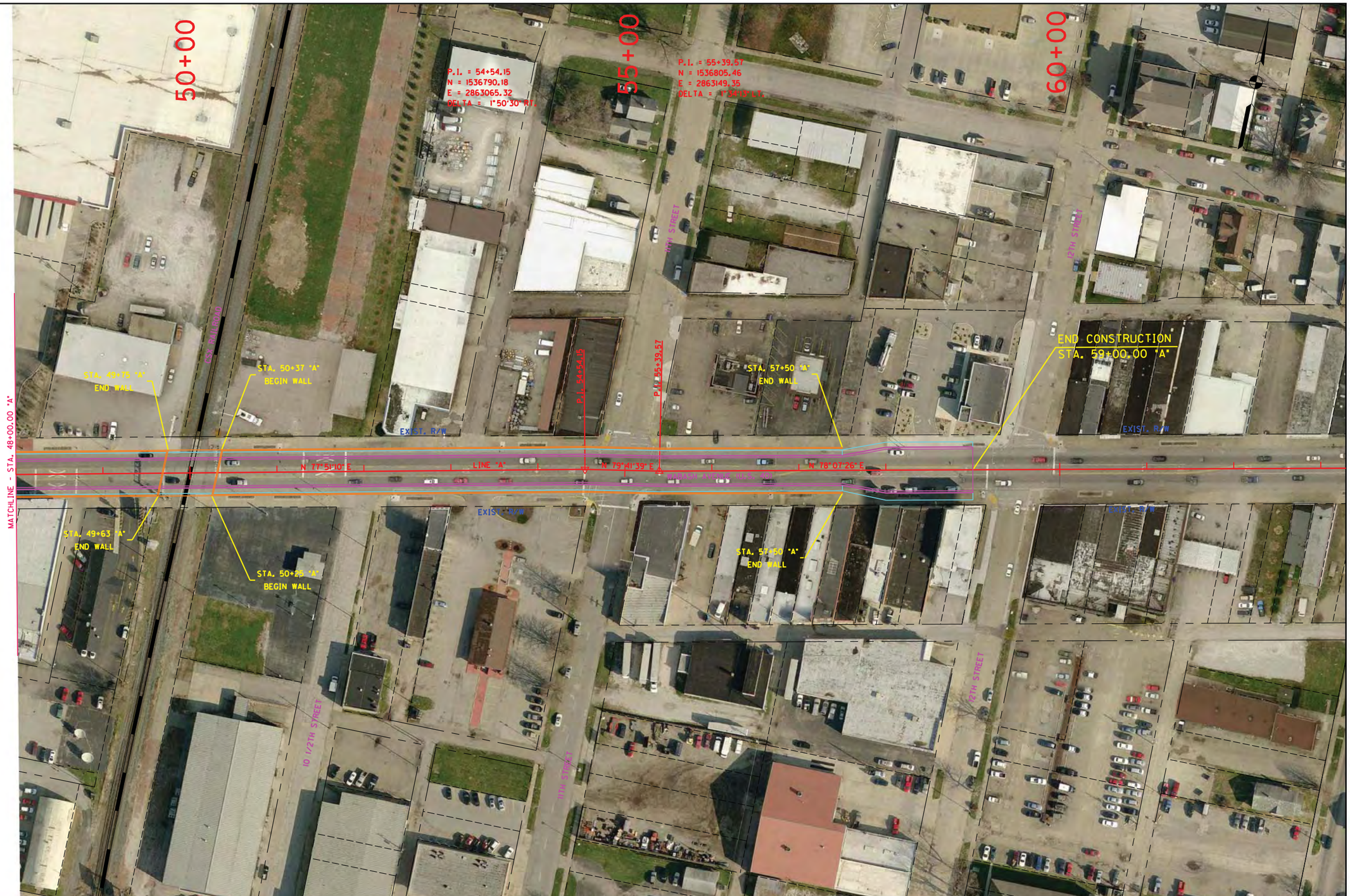

RECOMMENDED FOR APPROVAL _____ DESIGN ENGINEER DATE		WABASH AVENUE (US 40) - OVERPASS RAILROAD CROSSING #107	HORIZONTAL SCALE 1" = 50'	BRIDGE FILE	
DESIGNED: LRA	DRAWN: KAM	PLAN SHEET	VERTICAL SCALE N/A	DESIGNATION	
CHECKED: RSH	CHECKED: LRA	STA. 48+00.00 "A" TO STA. 59+00.00 "A"	SURVEY BOOK	SHEETS 107-3 of	
			CONTRACT	PROJECT	

S:\2009-299-S Terre Haute RR Relocation Study\Design\Cadd\Wabash Avenue (US 40) #107\PLAN 02.dgn
4/5/2011 REVISION 2.0
8:18:04 AM $PLTDRVS$
1:50.5476 $PENTBLS$

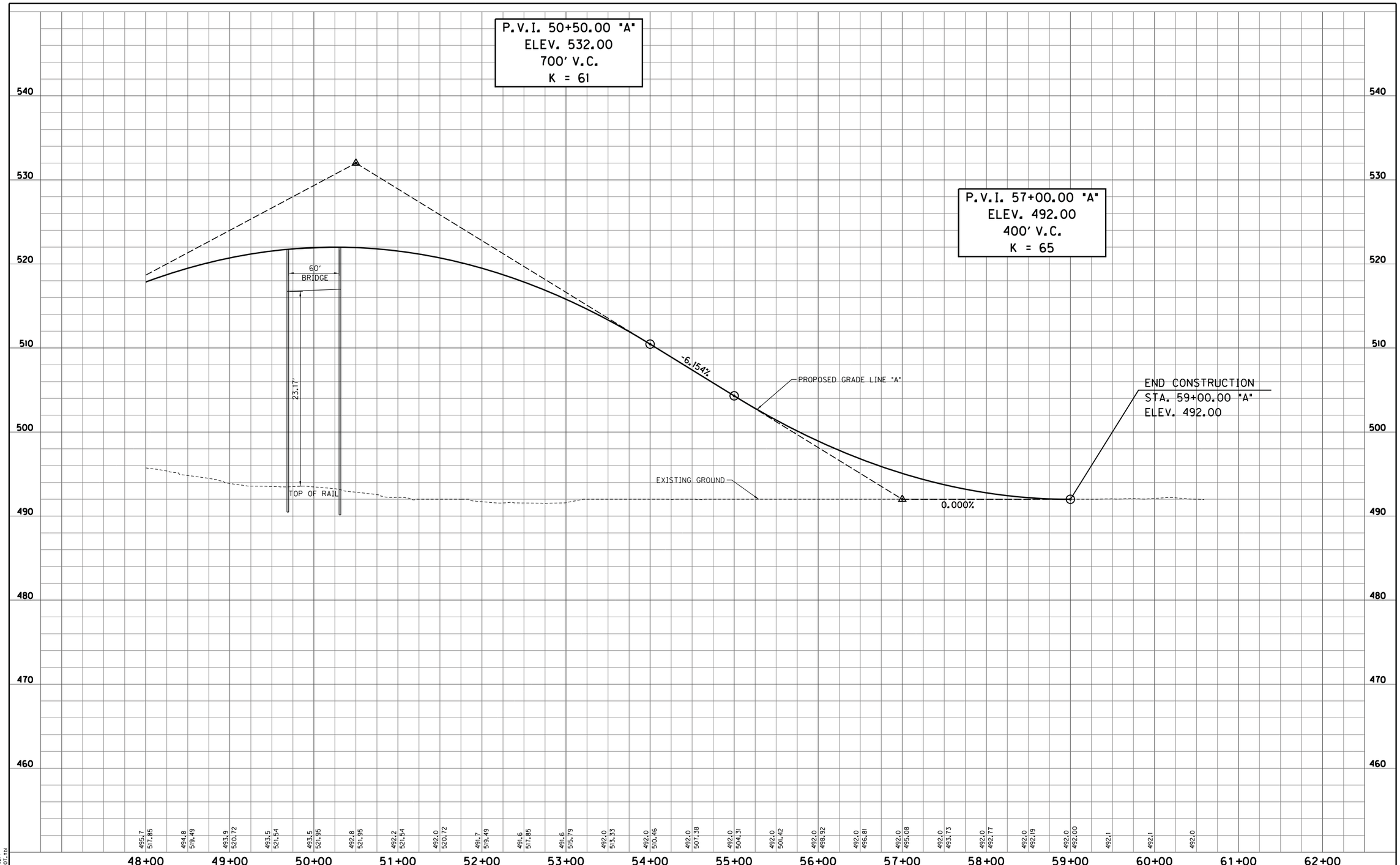

S:\2009-299-S Terre Haute RR Relocation Study\Design\Cadd\Wabash Avenue (US 40) #107\PROFILE 02.dgn
4/4/2011 REVISION 2.0
4:38:02 PM PDF.plt
1:50.5476 INDOT.tbl

RECOMMENDED FOR APPROVAL _____ DESIGN ENGINEER _____ DATE

DESIGNED: LRA DRAWN: KAM
CHECKED: RSH CHECKED: LRA

WABASH AVENUE (US 40) - OVERPASS
RAILROAD CROSSING #107

PROFILE SHEET
STA. 48+00.00 "A" TO STA. 59+00.00 "A"

HORIZONTAL SCALE 1" = 50'	BRIDGE FILE
VERTICAL SCALE 1" = 5'	DESIGNATION
SURVEY BOOK	SHEETS 107-4 of
CONTRACT	PROJECT

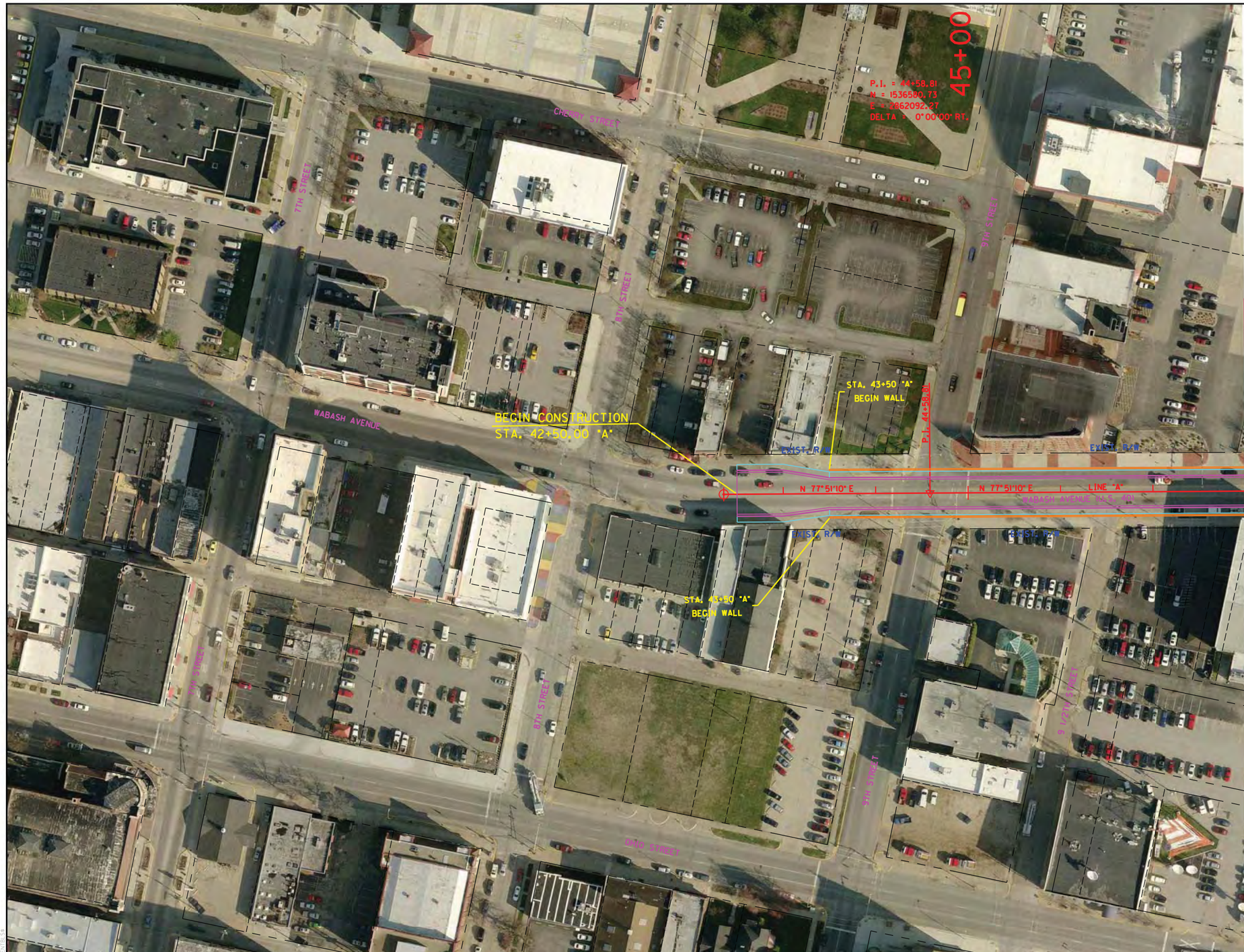

RECOMMENDED FOR APPROVAL _____ DESIGN ENGINEER _____ DATE

DESIGNED: LRA	DRAWN: KAM
CHECKED: RSH	CHECKED: LRA

WABASH AVENUE (US 40) - UNDERPASS
RAILROAD CROSSING #107

PLAN SHEET
STA. 42+50.00 "A" TO STA. 48+00.00 "A"

HORIZONTAL SCALE 1" = 50'	BRIDGE FILE
VERTICAL SCALE N/A	DESIGNATION
SURVEY BOOK	SHEETS 107-5 of
CONTRACT	PROJECT

S:\2009-299-S Terre Haute RR Relocation Study\Design\Cadd\Wabash Avenue (US 40) #107\Underpass\PLAN 01.dgn
4/5/2011 REVISION 2.0
8:18:28 AM $PLTDRVS$
1:50.5476 $PENTBLS$

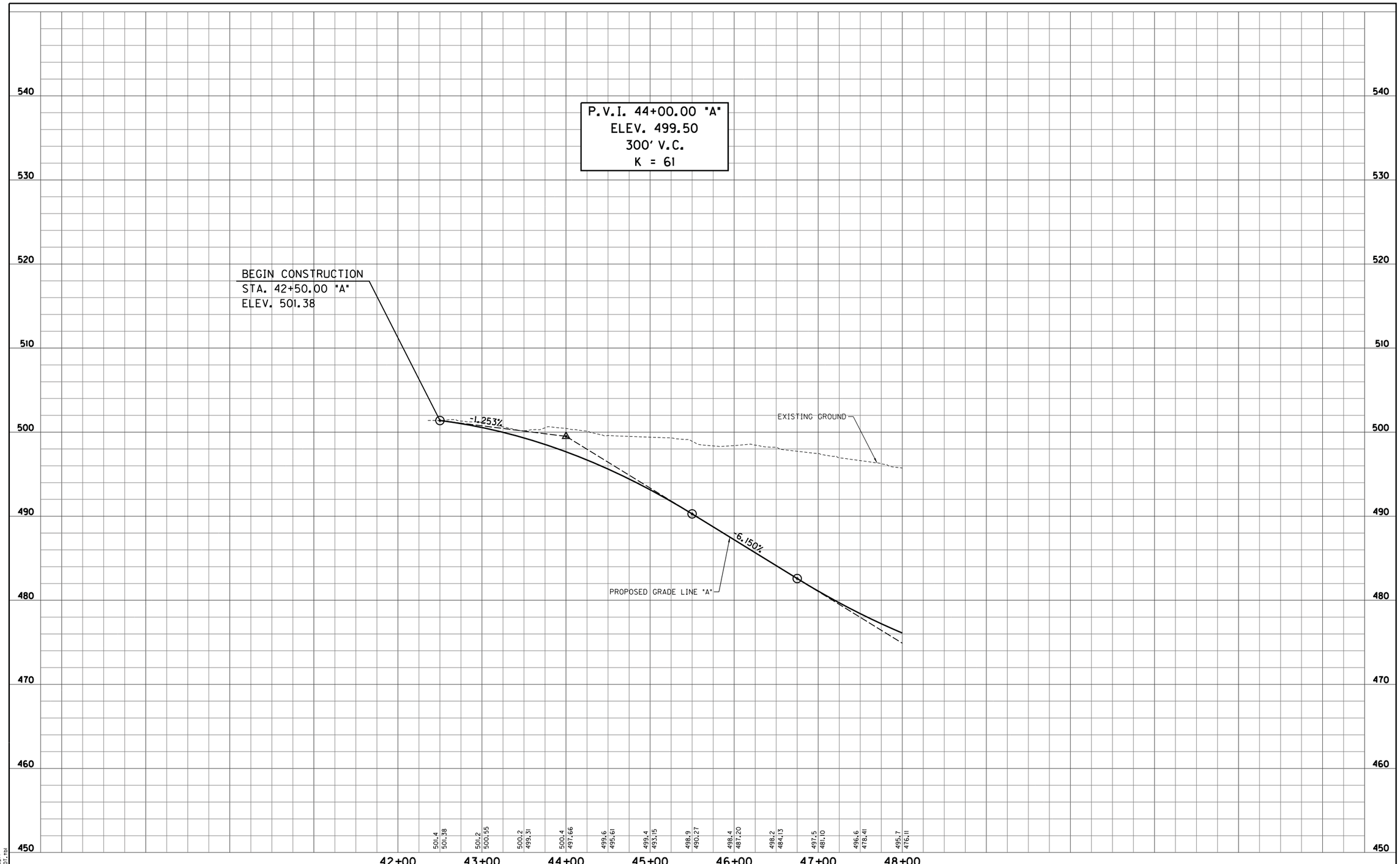

S:\2009-299-S Terre Haute RR Relocation Study\Design\Cadd\Wabash Avenue (US 40) #107\Underpass\PROFILE 01.dgn
4/4/2011 REVISION 2.0
4:38:05 PM PDF.plt
1:50.5476 INDOT.tbl

RECOMMENDED FOR APPROVAL _____ DESIGN ENGINEER DATE		WABASH AVENUE (US 40) - UNDERPASS RAILROAD CROSSING #107	HORIZONTAL SCALE 1" = 50'	BRIDGE FILE	
			VERTICAL SCALE 1" = 5'	DESIGNATION	
DESIGNED: LRA	DRAWN: KAM	PROFILE SHEET STA. 42+50.00 "A" TO STA. 48+00.00 "A"	SURVEY BOOK	SHEETS 107-6 of	
CHECKED: RSH	CHECKED: LRA		CONTRACT	PROJECT	

RECOMMENDED FOR APPROVAL _____ DESIGN ENGINEER DATE		WABASH AVENUE (US 40) - UNDERPASS RAILROAD CROSSING #107	HORIZONTAL SCALE 1" = 50'	BRIDGE FILE	
DESIGNED: LRA	DRAWN: KAM	PLAN SHEET	VERTICAL SCALE N/A	DESIGNATION	
CHECKED: RSH	CHECKED: LRA	STA. 48+00.00 "A" TO STA. 59+00.00 "A"	SURVEY BOOK	SHEETS 107-7 of	
			CONTRACT	PROJECT	

S:\2009-299-S Terre Haute RR Relocation Study\Design\Cadd\Wabash Avenue (US 40) #107\Underpass\PLAN 02.dgn
4/5/2011 REVISION 2.0
8:18:48 AM $PLTDRVS$
1:50.5476 $PENTBLS$

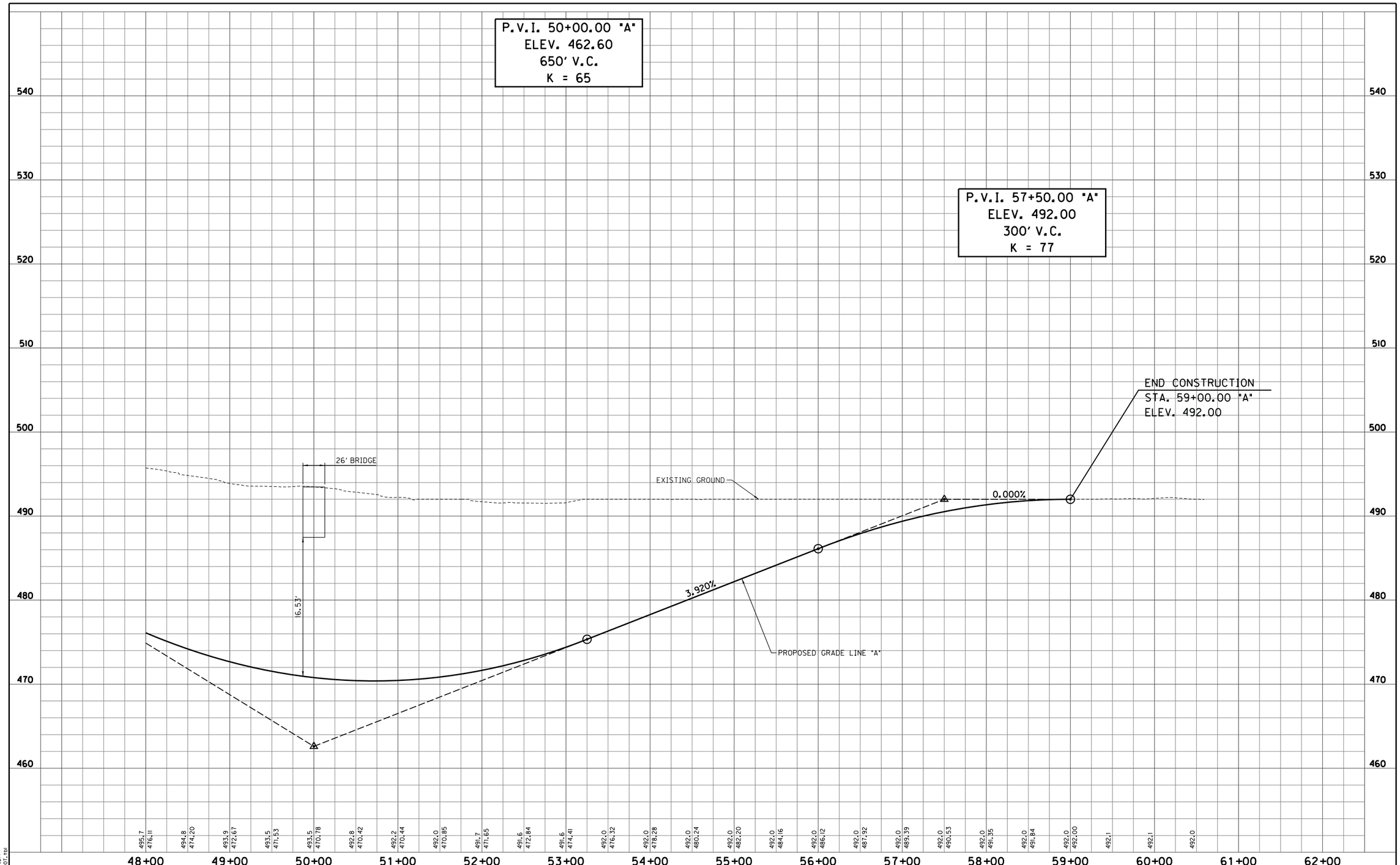

S:\2009-299-S Terre Haute RR Relocation Study\Design\Cadd\Wabash Avenue (US 40) #107\Underpass\PROFILE 02.dgn
4/4/2011 REVISION 2.0
4:38:09 PM PDF.plt
1:50.5476 INDOT.tbl

RECOMMENDED FOR APPROVAL _____ DESIGN ENGINEER _____ DATE

DESIGNED: LRA DRAWN: KAM
CHECKED: RSH CHECKED: LRA

WABASH AVENUE (US 40) - UNDERPASS
RAILROAD CROSSING #107

PROFILE SHEET
STA. 48+00.00 "A" TO STA. 59+00.00 "A"

HORIZONTAL SCALE 1" = 50'	BRIDGE FILE
VERTICAL SCALE 1" = 5'	DESIGNATION
SURVEY BOOK	SHEETS 107-8 of
CONTRACT	PROJECT

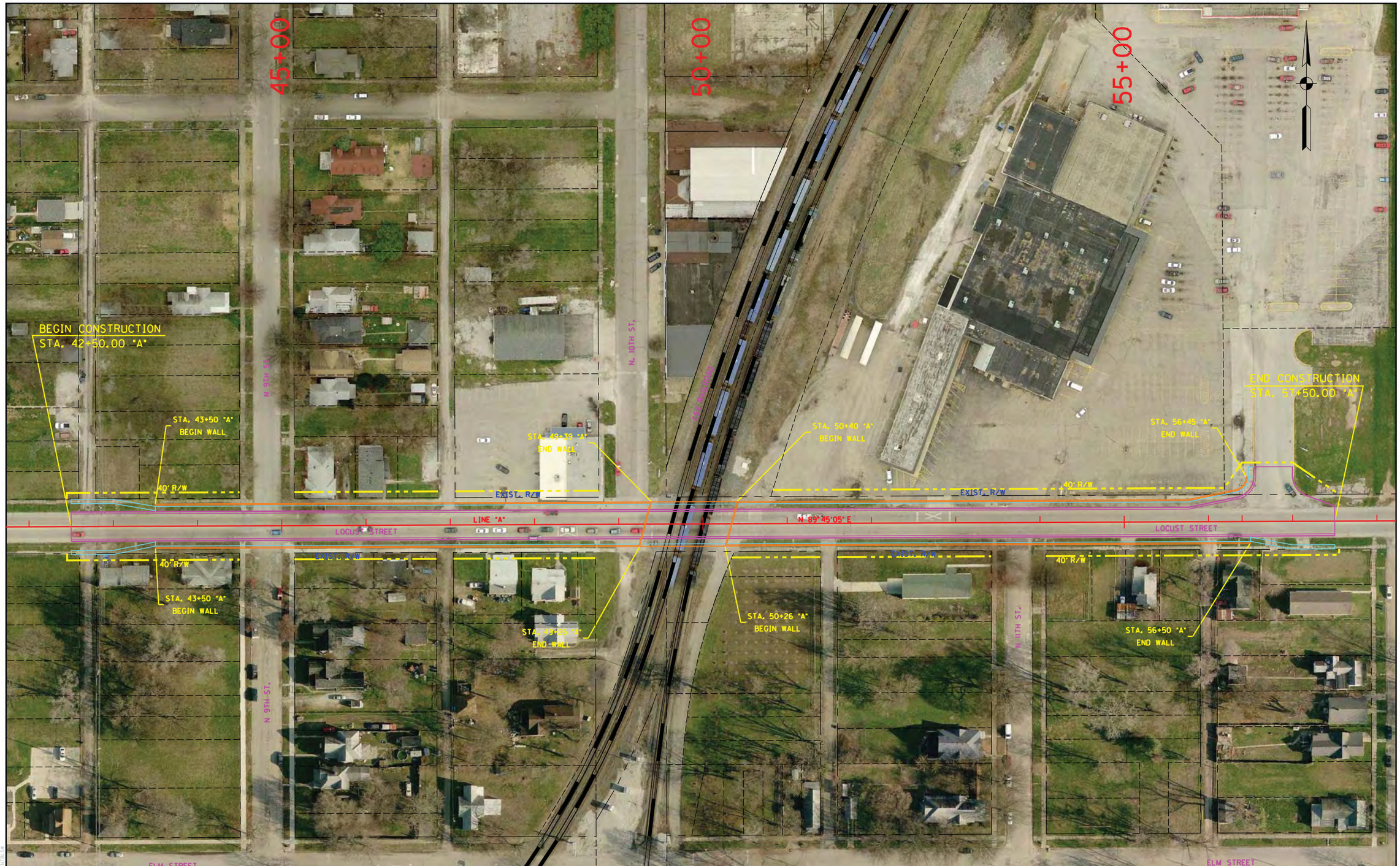

RECOMMENDED FOR APPROVAL	DESIGN ENGINEER	DATE	LOCUST STREET - OVERPASS OPTION RAILROAD CROSSING #108	HORIZONTAL SCALE 1" = 50'	BRIDGE FILE
DESIGNED: LRA	DRAWN: KAM			VERTICAL SCALE N/A	DESIGNATION
CHECKED: RSH	CHECKED: LRA		PLAN SHEET STA. 42+50.00 "A" TO STA. 57+50.00 "A"	SURVEY BOOK	SHEETS 108-1 of
				CONTRACT	PROJECT

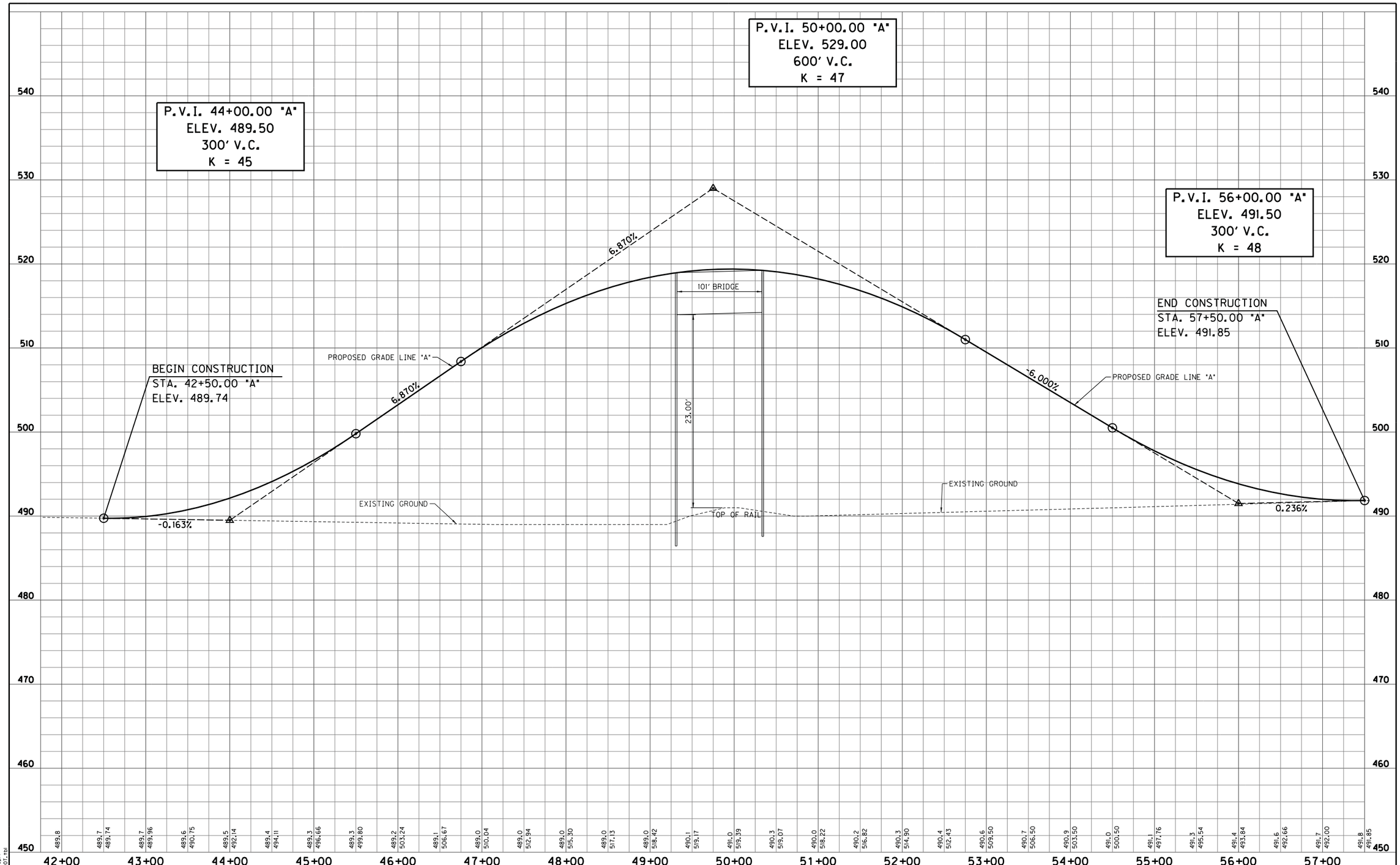

S:\2009-299-S Terre Haute RR Relocation Study\Design\Cadd\Locust Street #108\PROFILE 01.dgn
4/4/2011 REVISION 2.0
4:38:12 PM PDF.plt
1:50.5476 INDOT.tbl

RECOMMENDED FOR APPROVAL	DESIGN ENGINEER	DATE	LOCUST STREET - OVERPASS OPTION RAILROAD CROSSING #108	HORIZONTAL SCALE 1" = 50'	BRIDGE FILE
				VERTICAL SCALE 1" = 5'	DESIGNATION
DESIGNED: LRA	DRAWN: KAM		PROFILE SHEET STA. 42+50.00 "A" TO STA. 57+50.00 "A"	SURVEY BOOK	SHEETS 108-2 of
CHECKED: RSH	CHECKED: LRA			CONTRACT	PROJECT

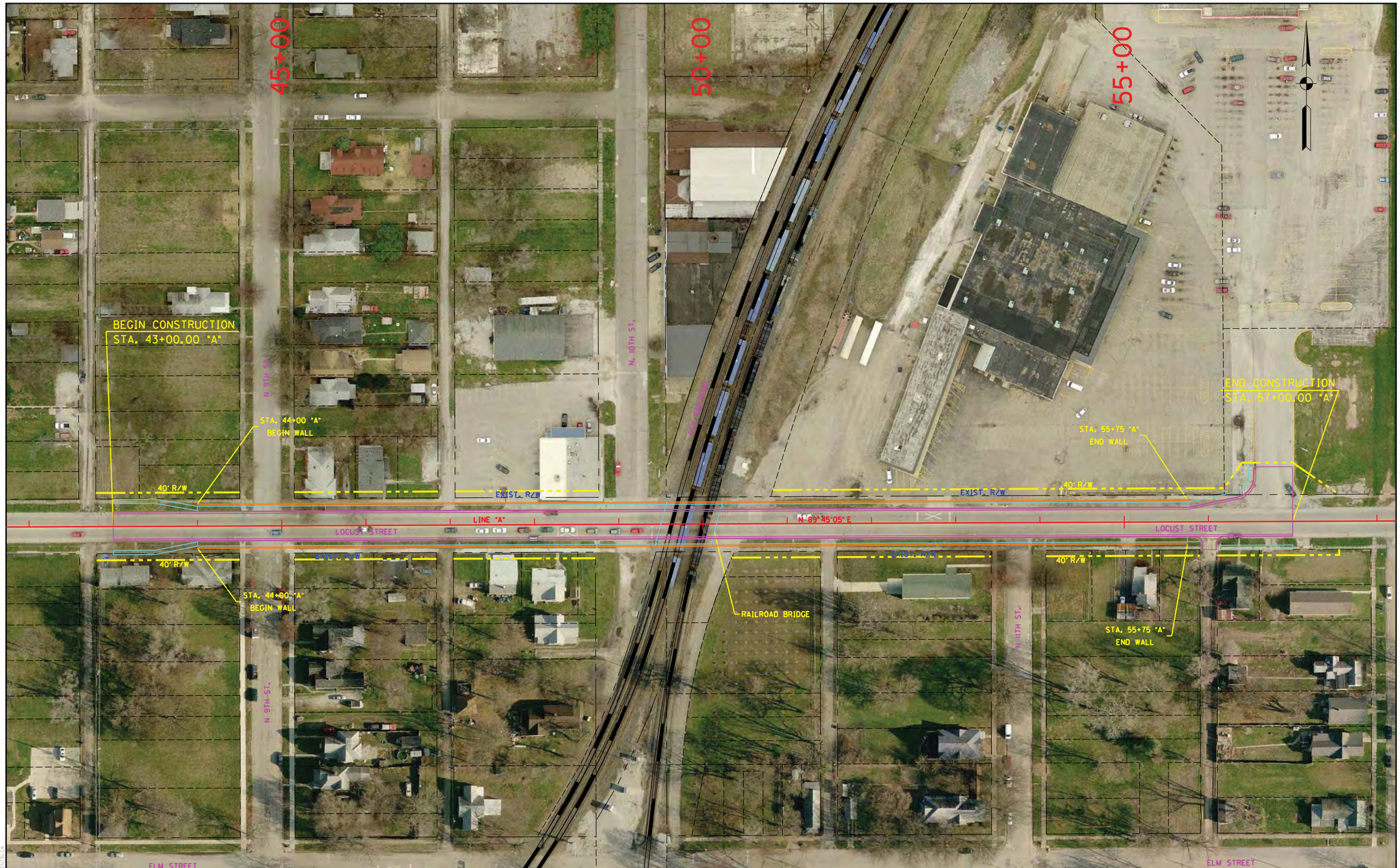

RECOMMENDED FOR APPROVAL _____ DESIGN ENGINEER DATE					
DESIGNED: LRA	DRAWN: KAM				
CHECKED: RSH	CHECKED: LRA				

LOCUST STREET - UNDERPASS OPTION
RAILROAD CROSSING #108

PLAN SHEET
STA. 43+00.00 "A" TO STA. 57+00.00 "A"

HORIZONTAL SCALE 1" = 50'	BRIDGE FILE
VERTICAL SCALE N/A	DESIGNATION
SURVEY BOOK	SHEETS 108-3 of
CONTRACT	PROJECT

S:\2009-299-S Terre Haute RR Relocation Study\Design\Cadd\Locust Street #108\Underpass\PLAN 01.dgn
4/5/2011 REVISION 2.0
8:19:30 AM $PLTDRVS$
1:50.5476 $PENTBLS$

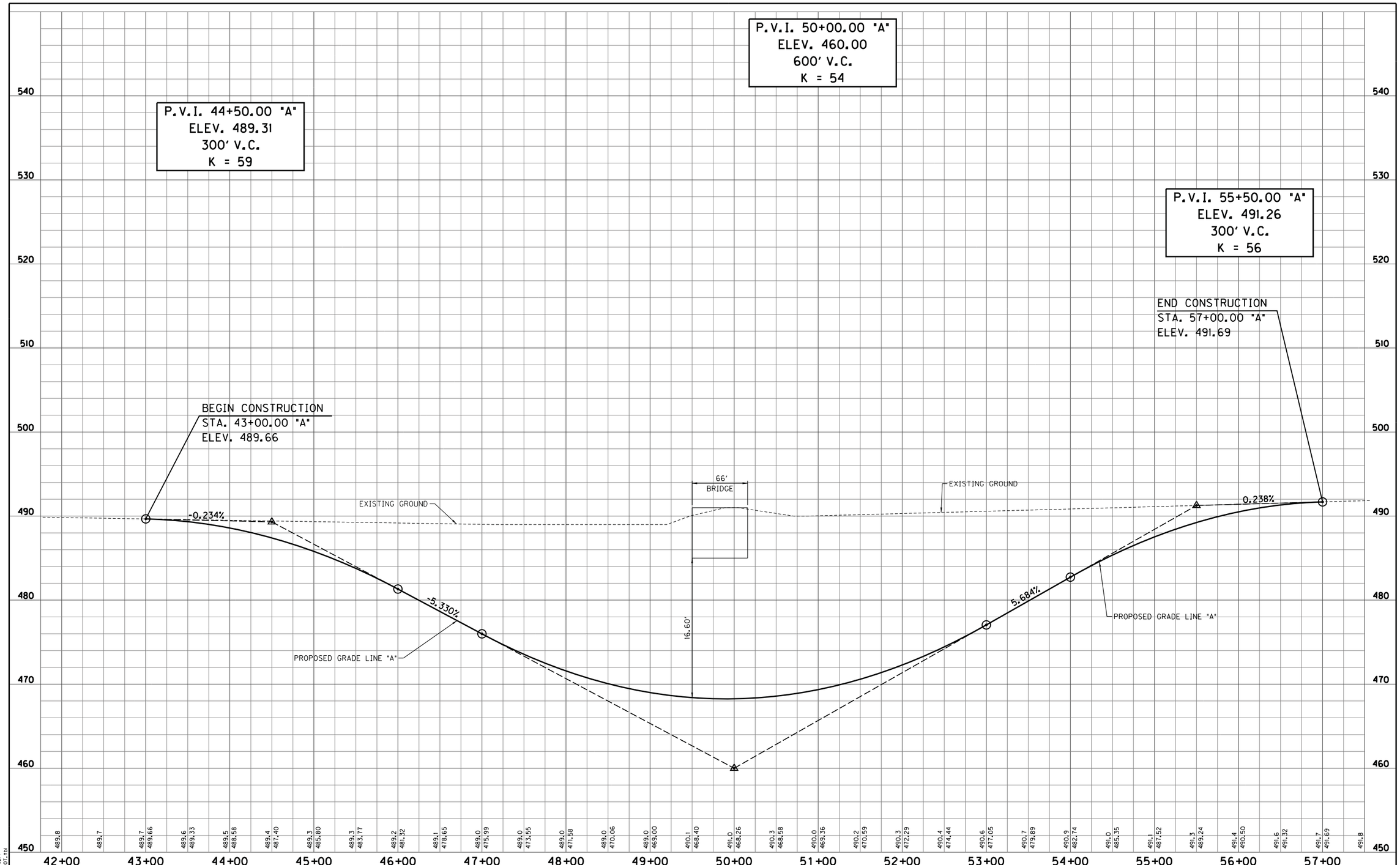

S:\2009-299-S Terre Haute RR Relocation Study\Design\Cadd\Locust Street #108\Underpass\PROFILE 01.dgn
4/4/2011 REVISION 2.0
4:38:15 PM PDF.plt
1:50.5476 INDOT.tbl

RECOMMENDED FOR APPROVAL _____ DESIGN ENGINEER DATE		LOCUST STREET - UNDERPASS OPTION RAILROAD CROSSING #108	HORIZONTAL SCALE 1" = 50'	BRIDGE FILE	
			VERTICAL SCALE 1" = 5'	DESIGNATION	
DESIGNED: LRA	DRAWN: KAM	PROFILE SHEET STA. 43+00.00 "A" TO STA. 57+00.00 "A"	SURVEY BOOK	SHEETS 108-4 of	
CHECKED: RSH	CHECKED: LRA		CONTRACT	PROJECT	

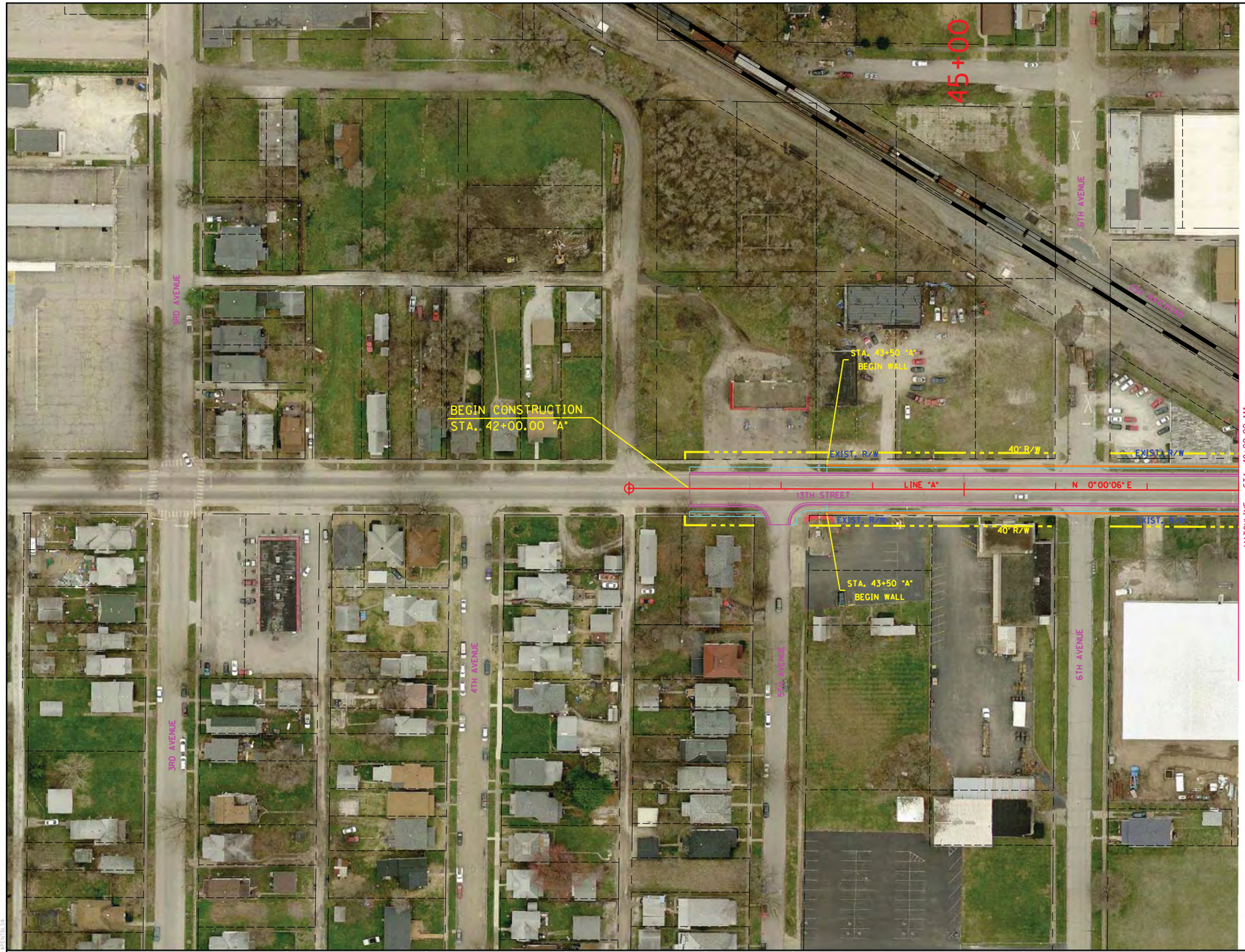

RECOMMENDED FOR APPROVAL _____ DESIGN ENGINEER DATE		13TH STREET & 8TH AVENUE - OVERPASS RAILROAD CROSSING #109	HORIZONTAL SCALE 1" = 50'	BRIDGE FILE	
DESIGNED: LRA	DRAWN: KAM	PLAN SHEET	VERTICAL SCALE N/A	DESIGNATION	
CHECKED: RSH	CHECKED: LRA	STA. 42+00.00 "A" TO STA. 48+00.00 "A"	SURVEY BOOK	SHEETS 109-1 of	
			CONTRACT	PROJECT	

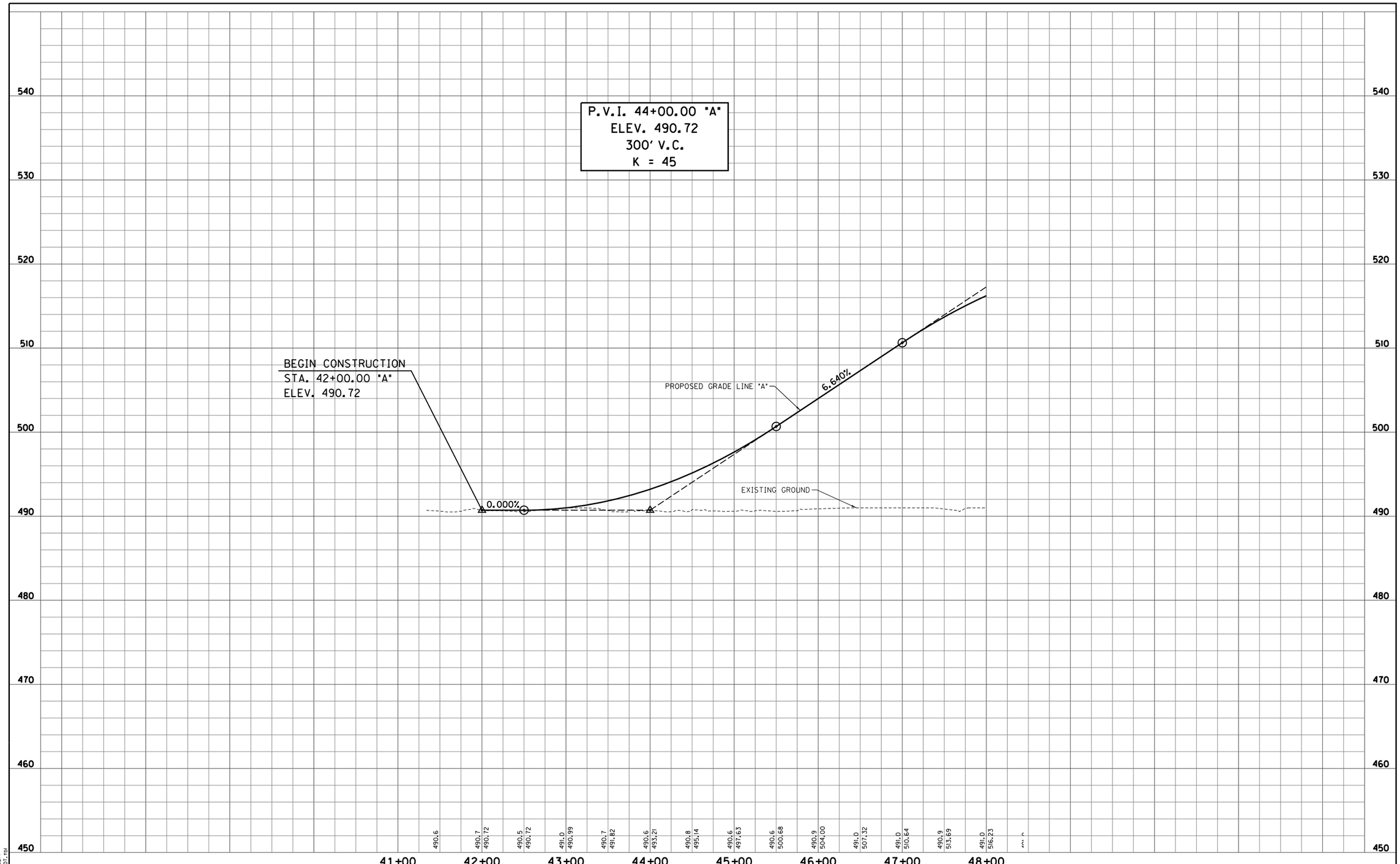

S:\2009-299-S Terre Haute RR Relocation Study\Design\Cadd\13th Street & 8th Avenue #109\PROFILE 01.dgn
4/4/2011 REVISION 2.0
4:38:18 PM PDF.plt
1:50.5476 INDOT.tbl

RECOMMENDED FOR APPROVAL _____ DESIGN ENGINEER DATE		13TH STREET & 8TH AVENUE - OVERPASS RAILROAD CROSSING #109	HORIZONTAL SCALE 1" = 50'	BRIDGE FILE	
			VERTICAL SCALE 1" = 5'	DESIGNATION	
DESIGNED: LRA	DRAWN: KAM	PROFILE SHEET STA. 42+00.00 "A" TO STA. 48+00.00 "A"	SURVEY BOOK	SHEETS 109-2 of	
CHECKED: RSH	CHECKED: LRA		CONTRACT	PROJECT	

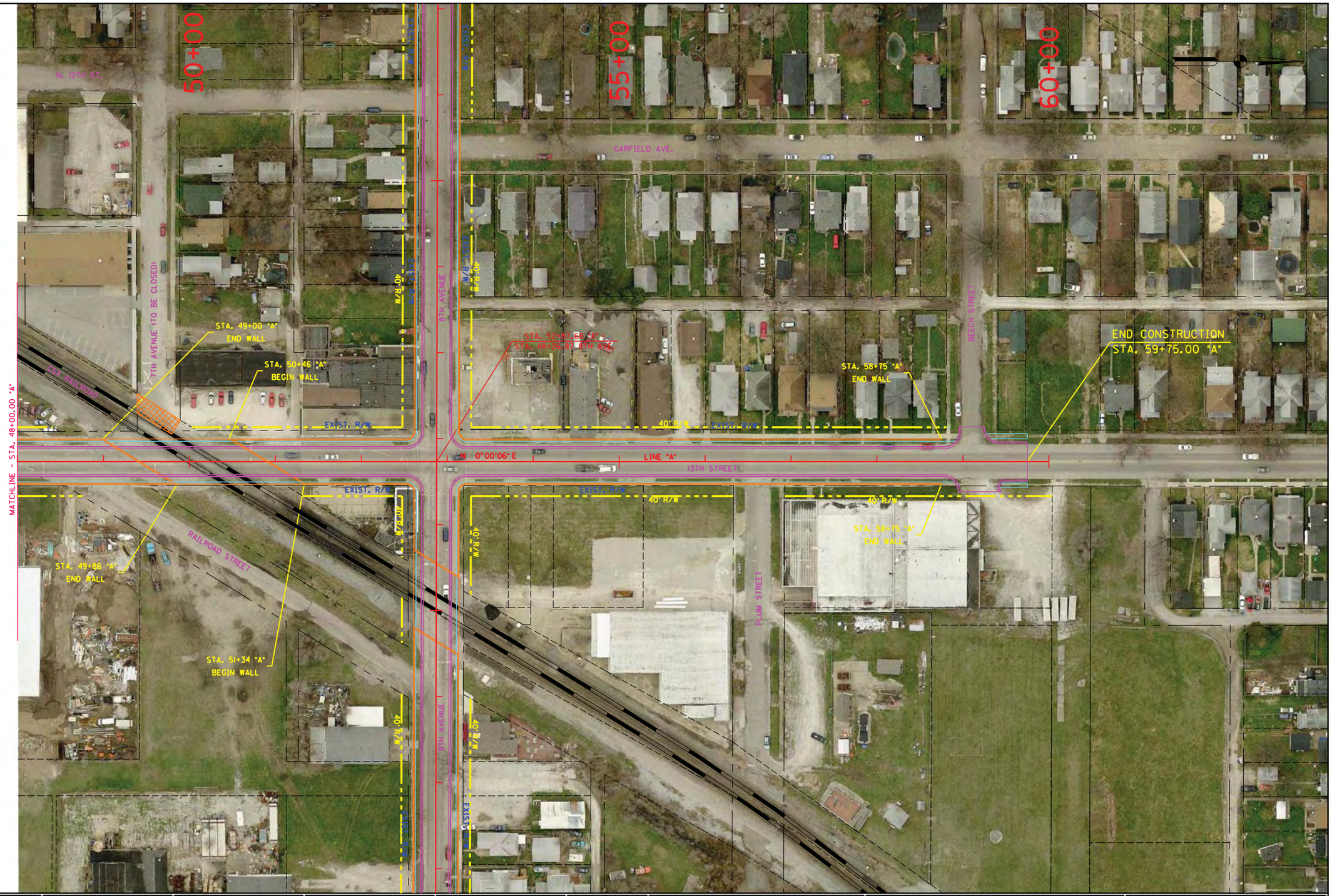

RECOMMENDED FOR APPROVAL _____ DESIGN ENGINEER DATE		13TH STREET & 8TH AVENUE - OVERPASS RAILROAD CROSSING #109	HORIZONTAL SCALE 1" = 50'	BRIDGE FILE	
DESIGNED: LRA	DRAWN: KAM	PLAN SHEET STA. 48+00.00 "A" TO STA. 59+75.00 "A"	VERTICAL SCALE N/A	DESIGNATION	
CHECKED: RSH	CHECKED: LRA		SURVEY BOOK	SHEETS 109-3 of	
			CONTRACT	PROJECT	

S:\2009-299-S Terre Haute RR Relocation Study\Design\Cadd\13th Street & 8th Avenue #109\PLAN 02.dgn
4/5/2011 REVISION 2.0
4:51:42 PM $PLTDRVS$
1:50.5476 $PENTBLS$

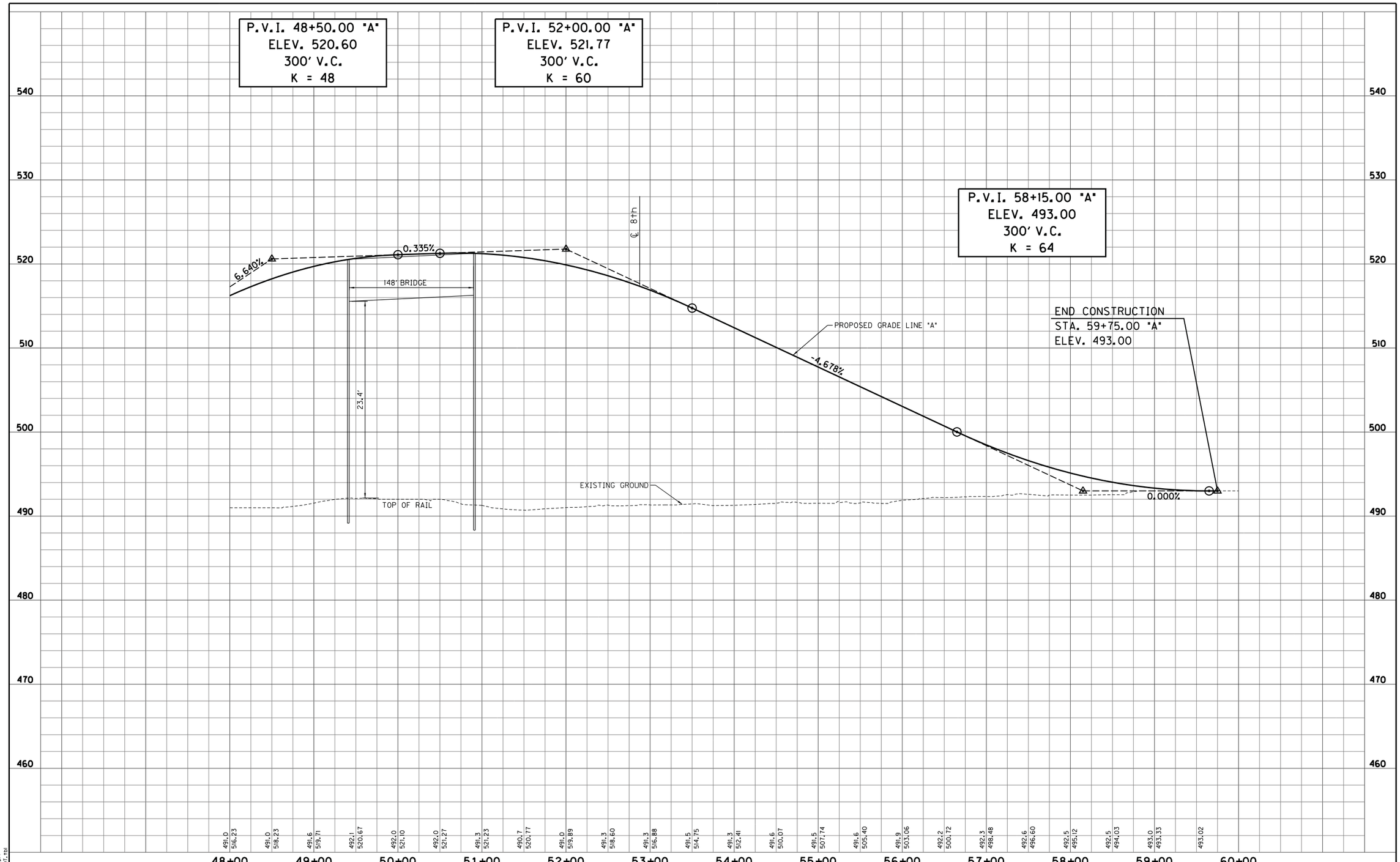

S:\2009-299-S Terre Haute RR Relocation Study\Design\Cadd\13th Street & 8th Avenue #109\PROFILE 02.dgn
4/4/2011 REVISION 2.0
4:38:21 PM PDF.plt
1:50.5476 INDOT.tbl

RECOMMENDED FOR APPROVAL _____ DESIGN ENGINEER _____ DATE

DESIGNED: LRA DRAWN: KAM
CHECKED: RSH CHECKED: LRA

13TH STREET & 8TH AVENUE - OVERPASS
RAILROAD CROSSING #109

PROFILE SHEET
STA. 48+00.00 "A" TO STA. 59+75.00 "A"

HORIZONTAL SCALE 1" = 50'	BRIDGE FILE
VERTICAL SCALE 1" = 5'	DESIGNATION
SURVEY BOOK	SHEETS 109-4 of
CONTRACT	PROJECT

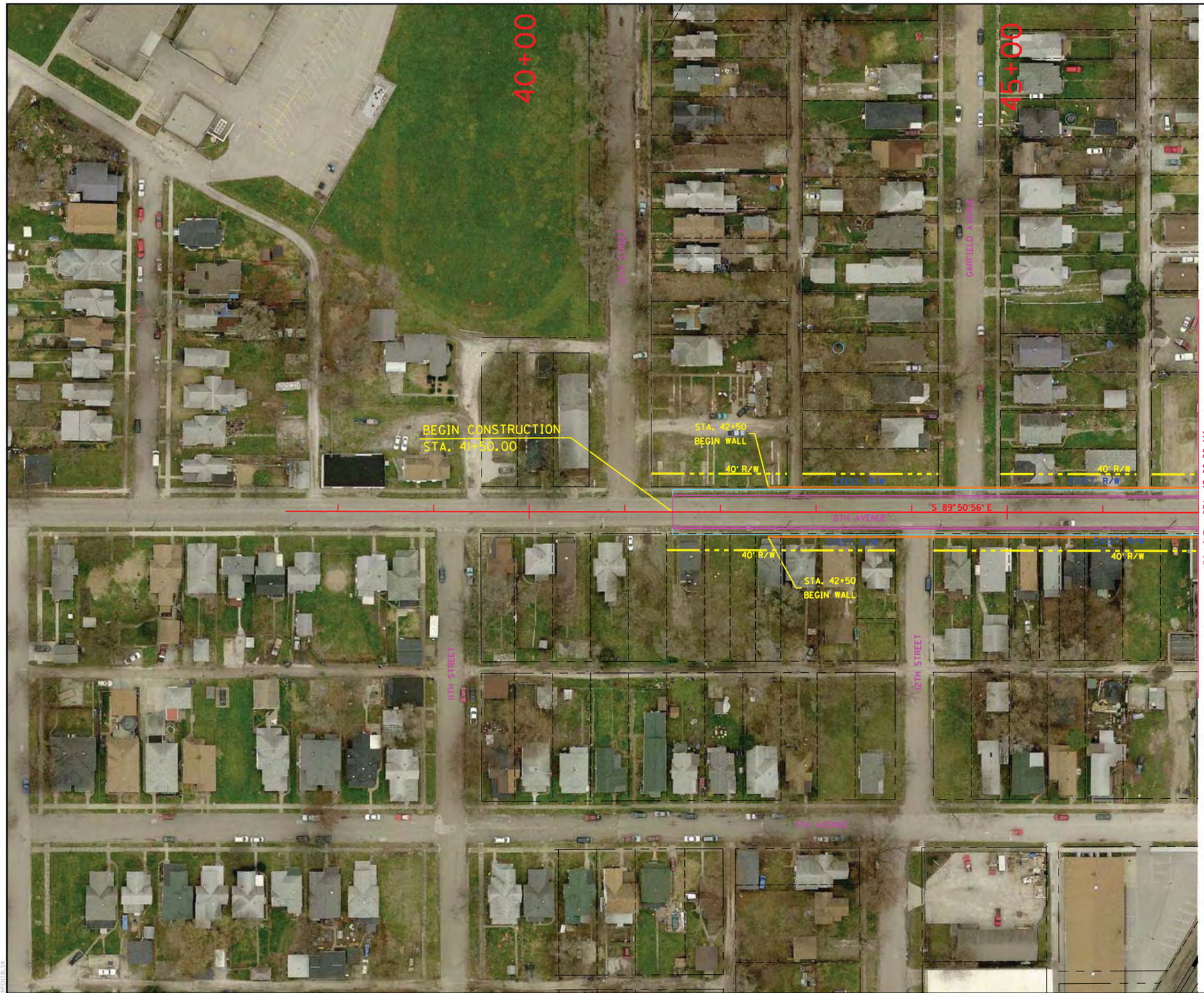

RECOMMENDED FOR APPROVAL _____ DESIGN ENGINEER DATE		13TH STREET & 8TH AVENUE - OVERPASS RAILROAD CROSSING #109	HORIZONTAL SCALE 1" = 50'	BRIDGE FILE	
DESIGNED: LRA	DRAWN: KAM	PLAN SHEET STA. 41+50.00 TO STA. 47+00.00 8TH AVE.	VERTICAL SCALE N/A	DESIGNATION	
CHECKED: RSH	CHECKED: LRA		SURVEY BOOK	SHEETS 109-5 of	
			CONTRACT	PROJECT	

S:\2009-299-S Terre Haute RR Relocation Study\Design\Cadd\13th Street & 8th Avenue #109\PLAN 03.dgn
4/5/2011 REVISION 2.0
4:51:59 PM $PLTDRVS$
1:50.5476 $PENTBLS$

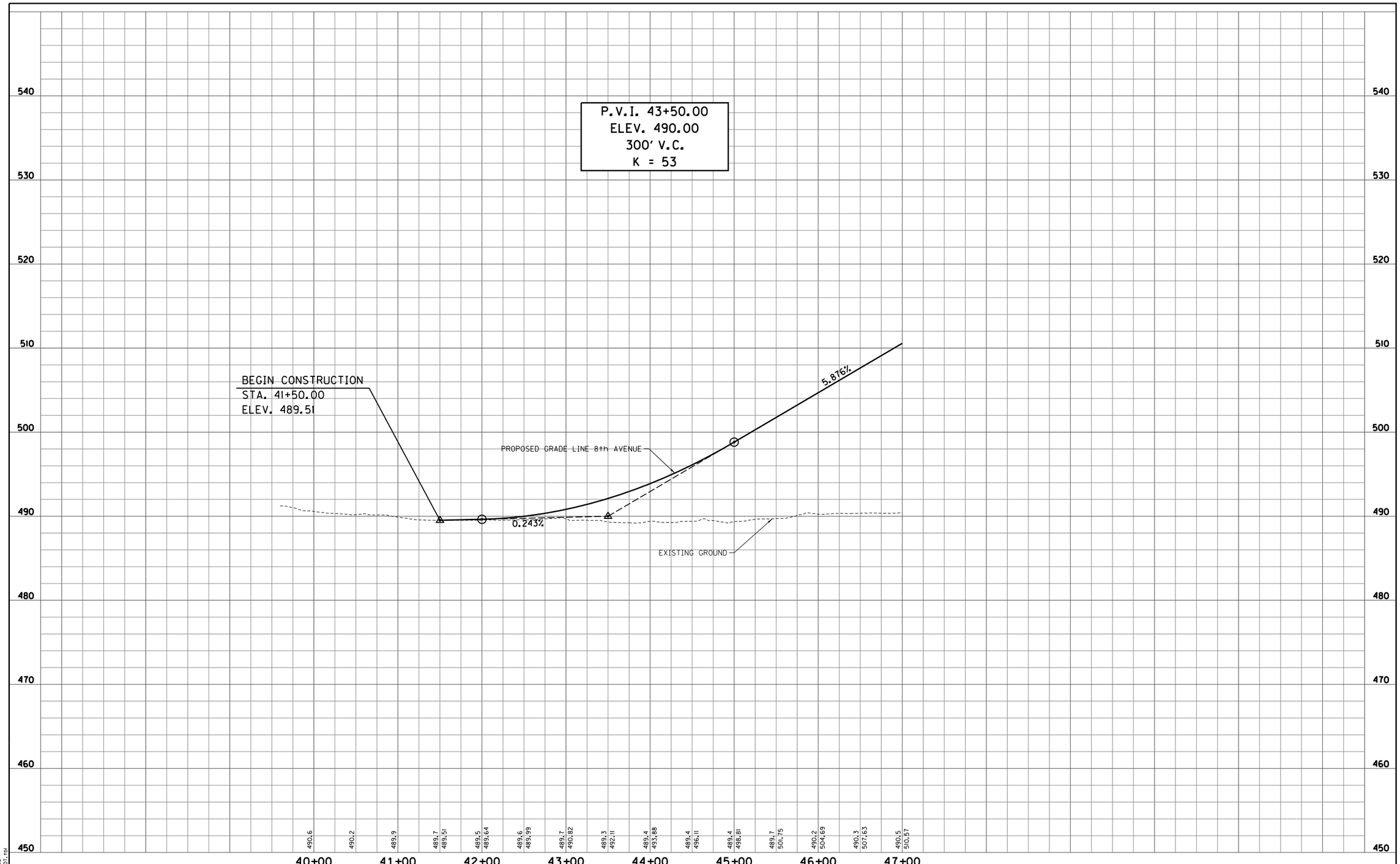

S:\2009-299-S Terre Haute RR Relocation Study\Design\Cadd\13th Street & 8th Avenue #109\PROFILE 03.dgn
4/4/2011 REVISION 2.0
4:38:25 PM PDF.plt
1:50.5476 INDOT.tbl

RECOMMENDED FOR APPROVAL _____ DESIGN ENGINEER DATE		13TH STREET & 8TH AVENUE - OVERPASS RAILROAD CROSSING #109	HORIZONTAL SCALE 1" = 50'	BRIDGE FILE	
			VERTICAL SCALE 1" = 5'	DESIGNATION	
DESIGNED: LRA	DRAWN: KAM	PROFILE SHEET STA. 41+50.00 TO STA. 47+00.00 8TH AVE.	SURVEY BOOK	SHEETS 109-6 of	
CHECKED: RSH	CHECKED: LRA		CONTRACT	PROJECT	

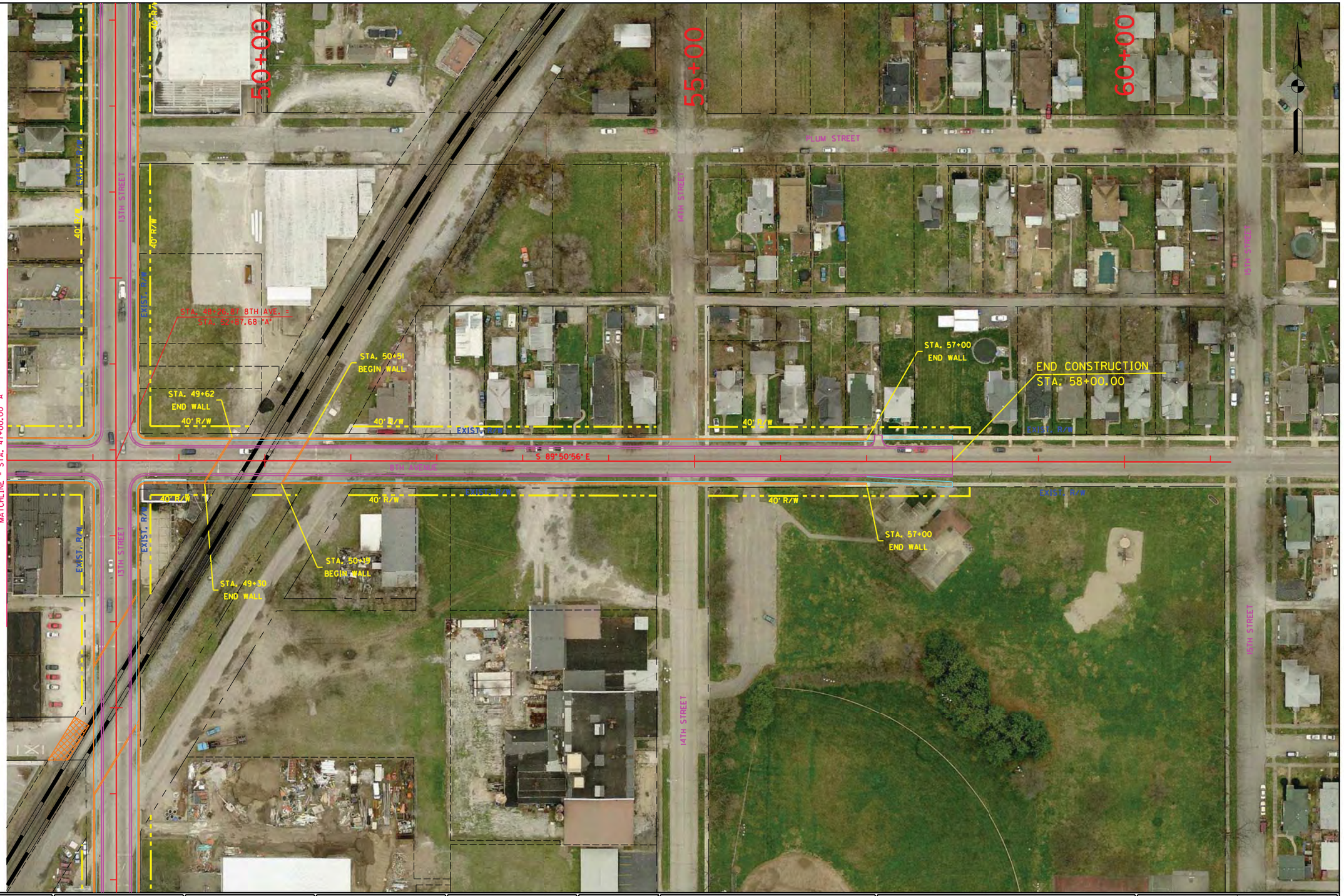

RECOMMENDED FOR APPROVAL	DESIGN ENGINEER	DATE	13TH STREET & 8TH AVENUE - OVERPASS RAILROAD CROSSING #109	HORIZONTAL SCALE 1" = 50'	BRIDGE FILE
DESIGNED: LRA	DRAWN: KAM		PLAN SHEET	VERTICAL SCALE N/A	DESIGNATION
CHECKED: RSH	CHECKED: LRA		STA. 47+00.00 TO STA. 58+00.00 8TH AVE.	SURVEY BOOK	SHEETS 109-7 of
				CONTRACT	PROJECT

S:\2009-299-S Terre Haute RR Relocation Study\Design\Cadd\13th Street & 8th Avenue #109\PLAN 04.dgn
4/5/2011 REVISION 2.0
4:52:16 PM $PLTDRVS$
1:50.5476 $PENTBLS$

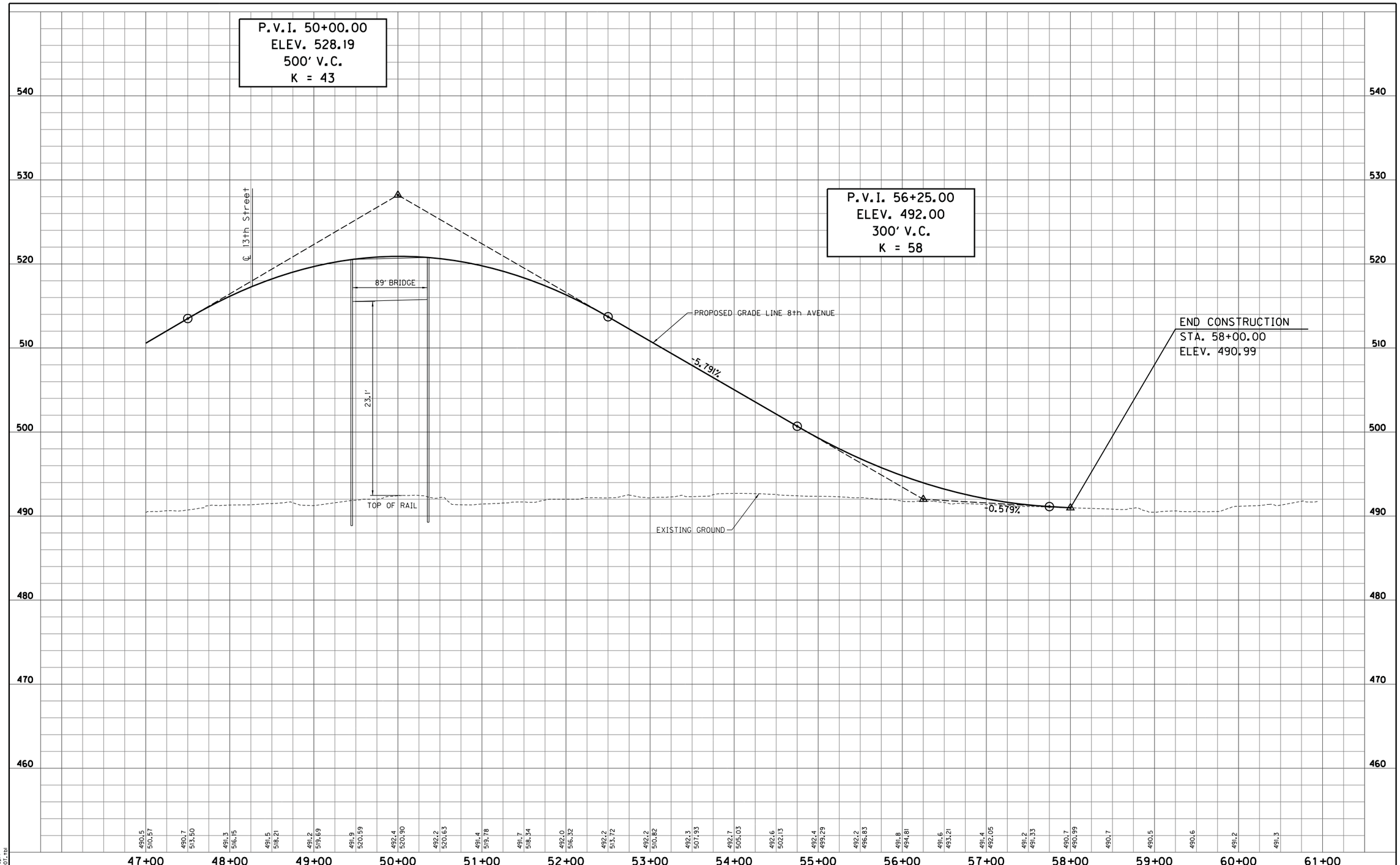

S:\2009-299-S Terre Haute RR Relocation Study\Design\Cadd\13th Street & 8th Avenue #109\PROFILE 04.dgn
4/4/2011 REVISION 2.0
4:38:28 PM PDF.plt
1:50.5476 INDOT.tbl

RECOMMENDED FOR APPROVAL _____ DESIGN ENGINEER DATE					
DESIGNED: LRA	DRAWN: KAM				
CHECKED: RSH	CHECKED: LRA				

13TH STREET & 8TH AVENUE - OVERPASS
RAILROAD CROSSING #109

PROFILE SHEET
STA. 47+00.00 TO STA. 58+00.00 8TH AVE.

HORIZONTAL SCALE 1" = 50'	BRIDGE FILE
VERTICAL SCALE 1" = 5'	DESIGNATION
SURVEY BOOK	SHEETS 109-8 of
CONTRACT	PROJECT

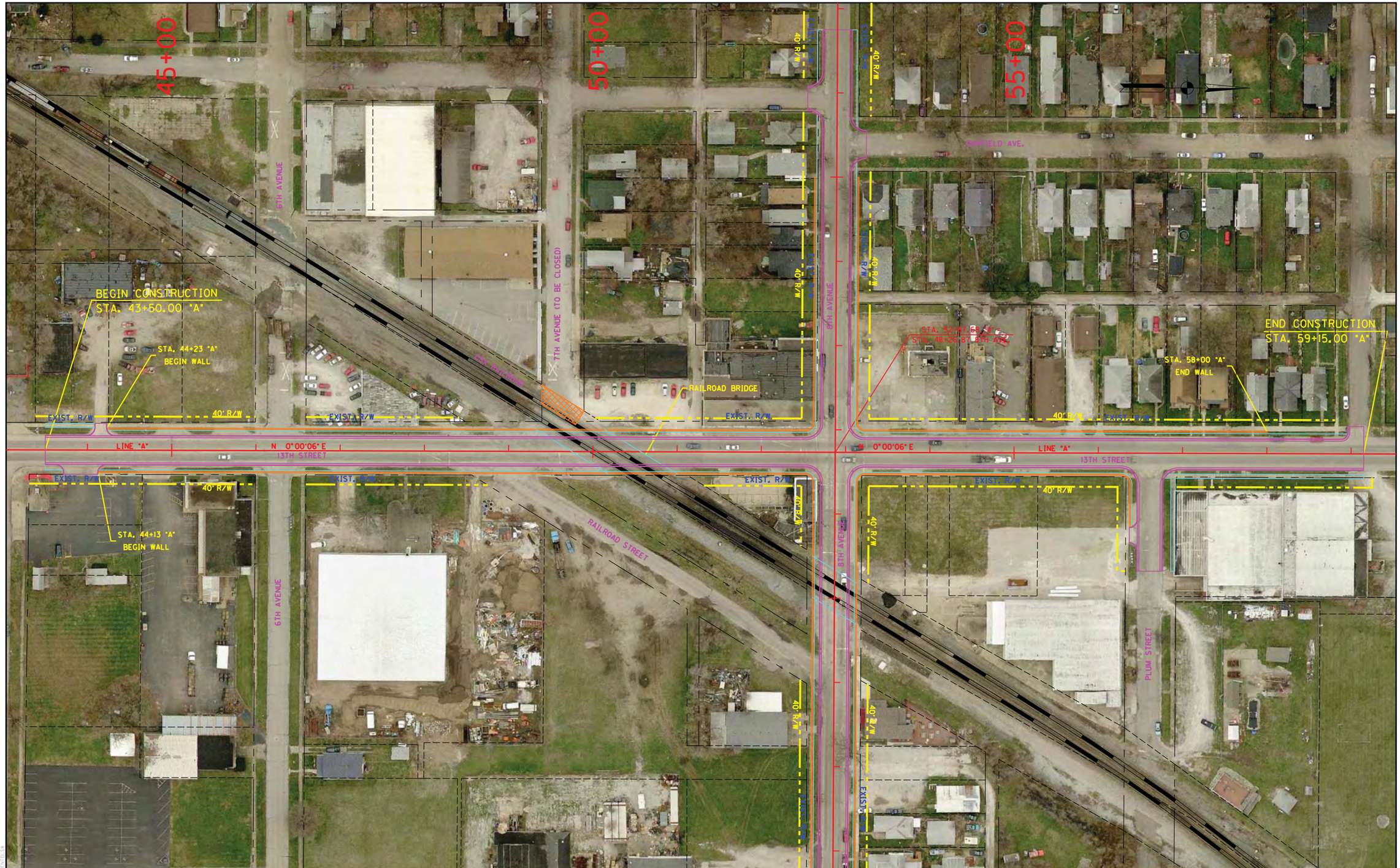

RECOMMENDED FOR APPROVAL	DESIGN ENGINEER	DATE	13TH STREET & 8TH AVENUE - UNDERPASS RAILROAD CROSSING #109	HORIZONTAL SCALE 1" = 50'	BRIDGE FILE
DESIGNED: LRA	DRAWN: KAM		PLAN SHEET	VERTICAL SCALE N/A	DESIGNATION
CHECKED: RSH	CHECKED: LRA		STA. 43+50.00 "A" TO STA. 59+15.00 "A"	SURVEY BOOK	SHEETS 109-9 of
				CONTRACT	PROJECT

S:\2009-299-S Terre Haute RR Relocation Study\Design\Cadd\13th Street & 8th Avenue #109\Underpass\PLAN 01.dgn
4/5/2011 REVISION 2.0
4:52:35 PM $PLTDRVS$
1:50.5476 $PENTBLS$

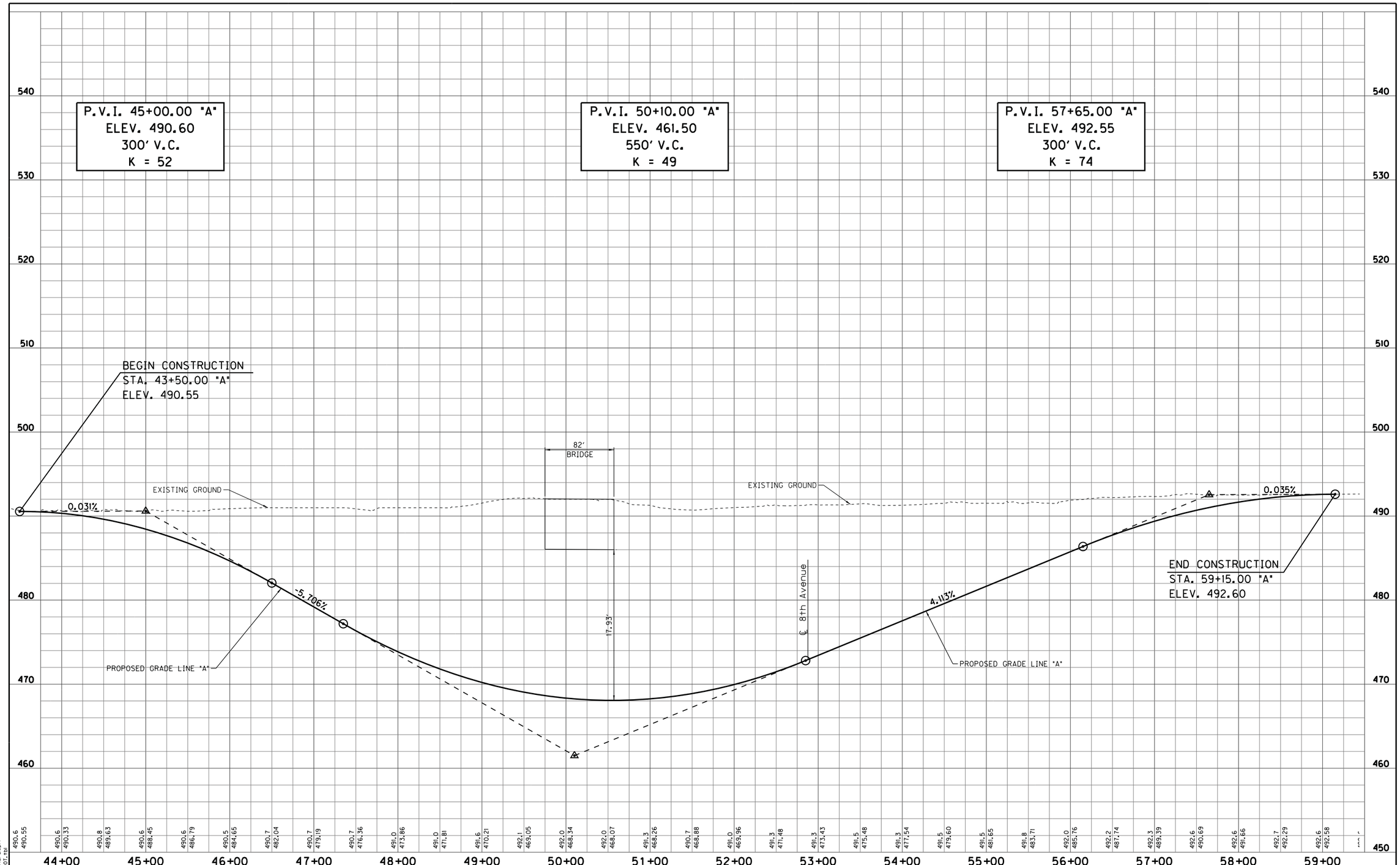

S:\2009-299-S Terre Haute RR Relocation Study\Design\Cadd\13th Street & 8th Avenue #109\Underpass\PROFILE 01.dgn
4/5/2011 REVISION 2.0
4:52:44 PM pw:\\pwdevus1.bsh.com:PWIN001.pw
1:50.5476

RECOMMENDED FOR APPROVAL _____ DESIGN ENGINEER DATE

DESIGNED: LRA | DRAWN: KAM
CHECKED: RSH | CHECKED: LRA

13TH STREET & 8TH AVENUE - UNDERPASS
RAILROAD CROSSING #109

PROFILE SHEET
STA. 43+50.00 "A" TO STA. 59+15.00 "A"

HORIZONTAL SCALE	BRIDGE FILE
1" = 50'	
VERTICAL SCALE	DESIGNATION
1" = 5'	
SURVEY BOOK	SHEETS
	109-10 of
CONTRACT	PROJECT

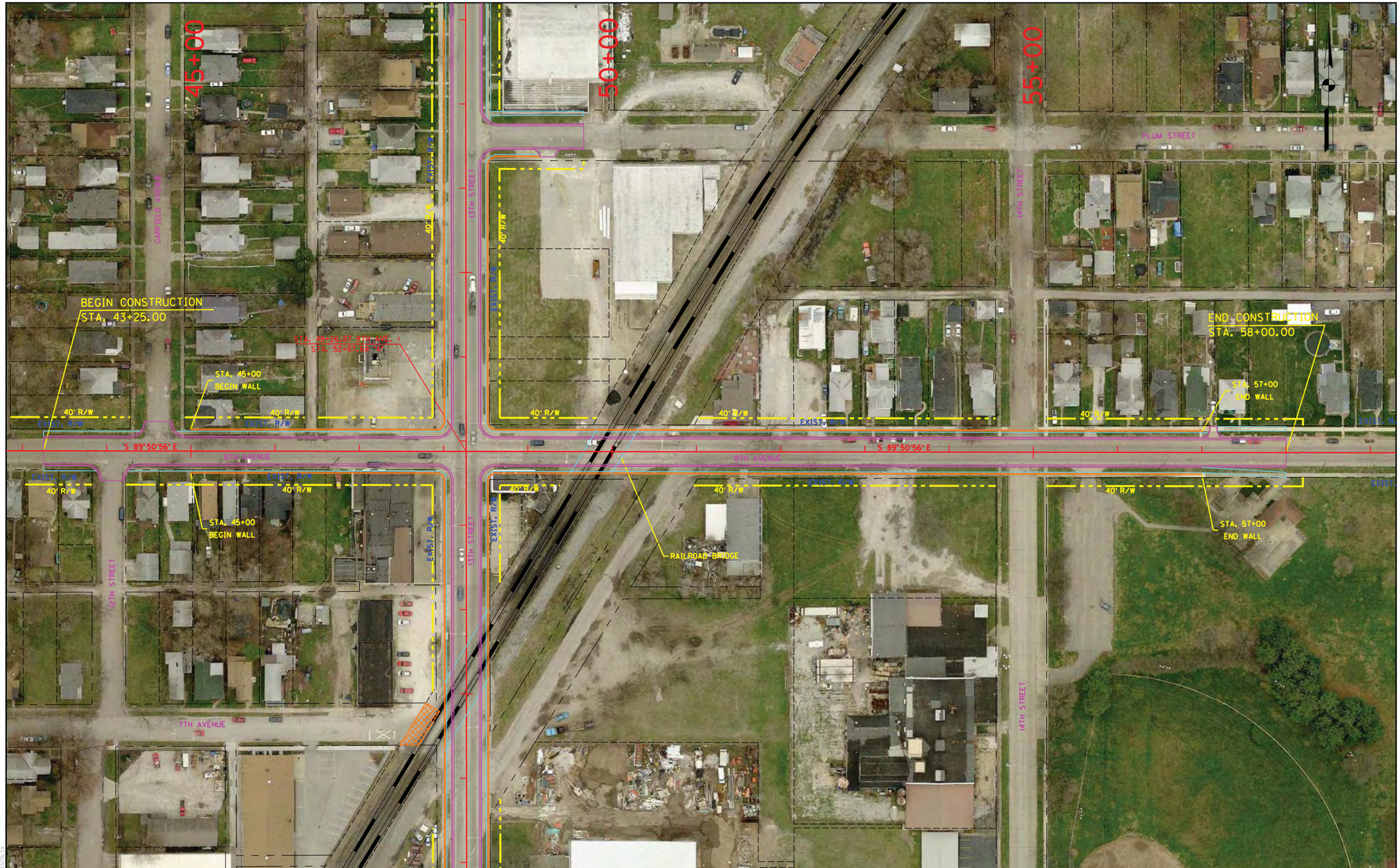

RECOMMENDED FOR APPROVAL _____ DESIGN ENGINEER DATE					
DESIGNED: LRA	DRAWN: KAM				
CHECKED: RSH	CHECKED: LRA				

13TH STREET & 8TH AVENUE - UNDERPASS
RAILROAD CROSSING #109

PLAN SHEET
STA. 43+25.00 TO STA. 58+00.00 8TH AVE.

HORIZONTAL SCALE 1" = 50'	BRIDGE FILE
VERTICAL SCALE N/A	DESIGNATION
SURVEY BOOK	SHEETS 109-11 of
CONTRACT	PROJECT

S:\2009-299-S Terre Haute RR Relocation Study\Design\Cadd\13th Street & 8th Avenue #109\Underpass\PLAN 02.dgn
4/5/2011 REVISION 2.0
4:52:53 PM $PLTDRVS$
1:50.5476 $PENTBLS$

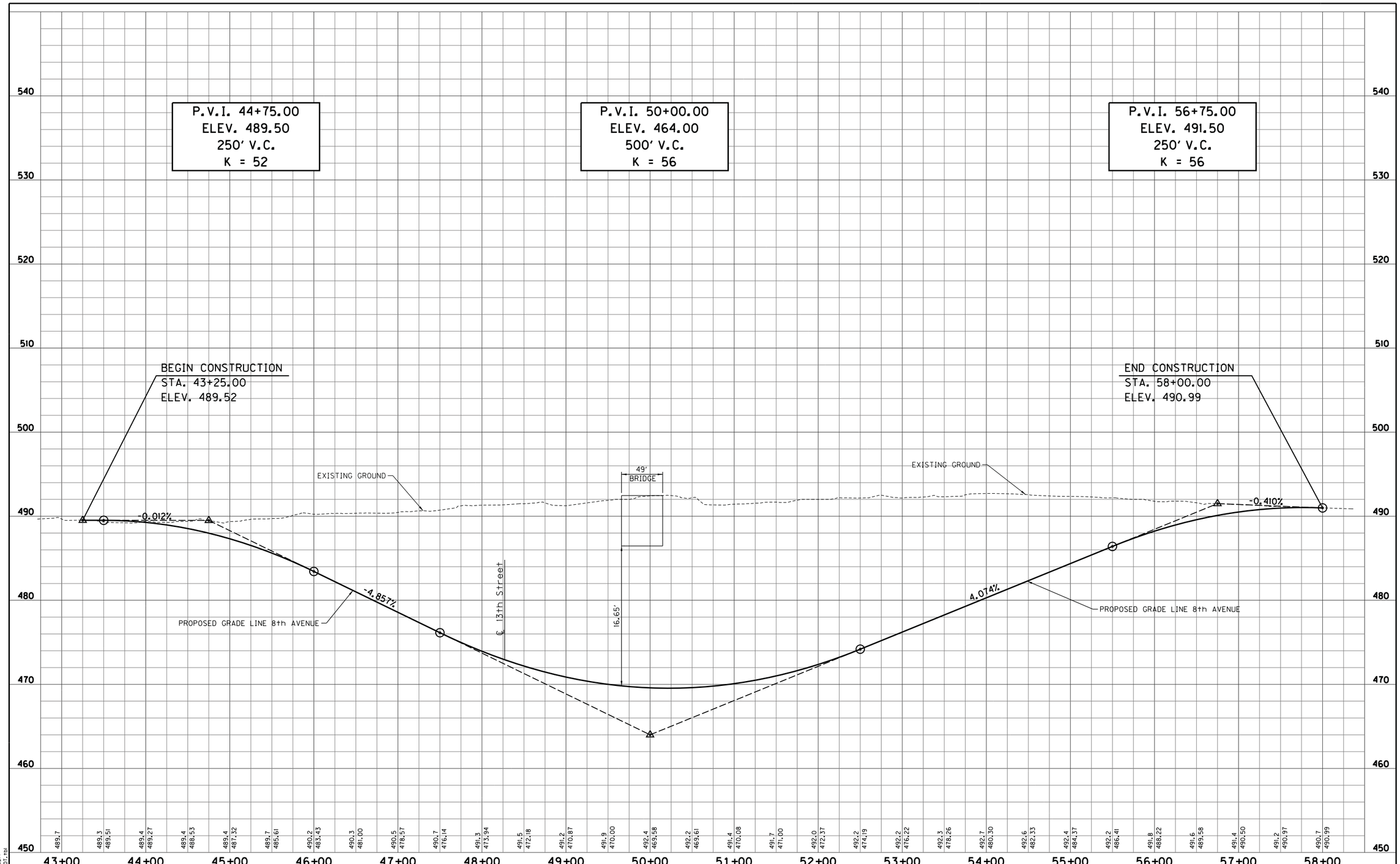

S:\2009-299-S Terre Haute RR Relocation Study\Design\Cadd\13th Street & 8th Avenue #109\Underpass\PROFILE 02.dgn
4/4/2011 REVISION 2.0
4:39:35 PM PROFILE 1 & 1 PROFILE
1:50.5476 IN001.tbl

RECOMMENDED FOR APPROVAL _____ DESIGN ENGINEER DATE

DESIGNED: LRA | DRAWN: KAM
CHECKED: RSH | CHECKED: LRA

13TH STREET & 8TH AVENUE - UNDERPASS
RAILROAD CROSSING #109

PROFILE SHEET
STA. 43+25.00 TO STA. 58+00.00 8TH AVE.

HORIZONTAL SCALE	BRIDGE FILE
1" = 50'	
VERTICAL SCALE	DESIGNATION
1" = 5'	
SURVEY BOOK	SHEETS
	109-12 of
CONTRACT	PROJECT

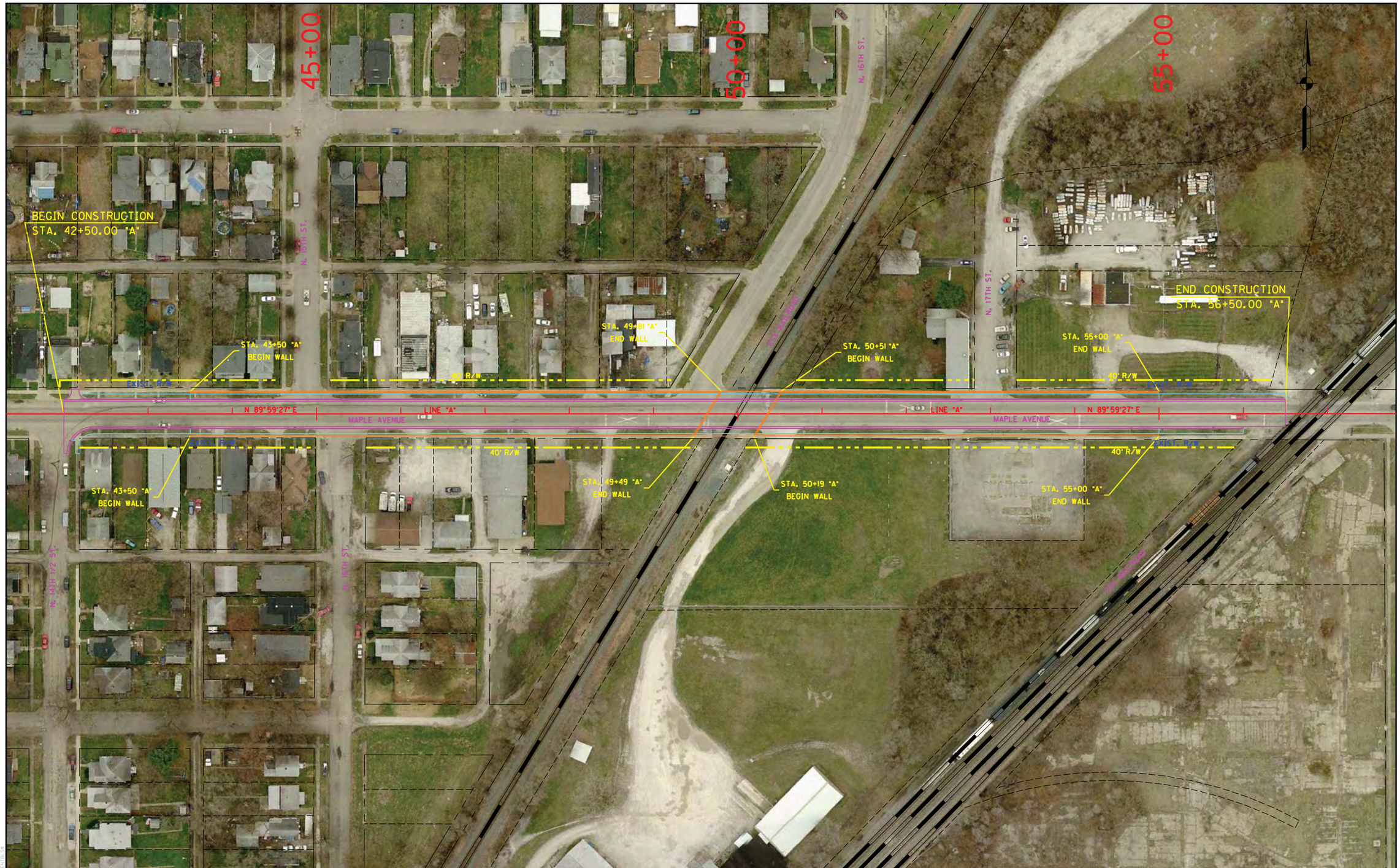

RECOMMENDED FOR APPROVAL _____ DESIGN ENGINEER _____ DATE

DESIGNED: LRA	DRAWN: KAM
CHECKED: RSH	CHECKED: LRA

MAPLE AVENUE - OVERPASS OPTION
RAILROAD CROSSING #110

PLAN SHEET
STA. 42+50.00 "A" TO STA. 56+50.00 "A"

HORIZONTAL SCALE	BRIDGE FILE
1" = 50'	
VERTICAL SCALE	DESIGNATION
N/A	
SURVEY BOOK	SHEETS
	110-1 of
CONTRACT	PROJECT

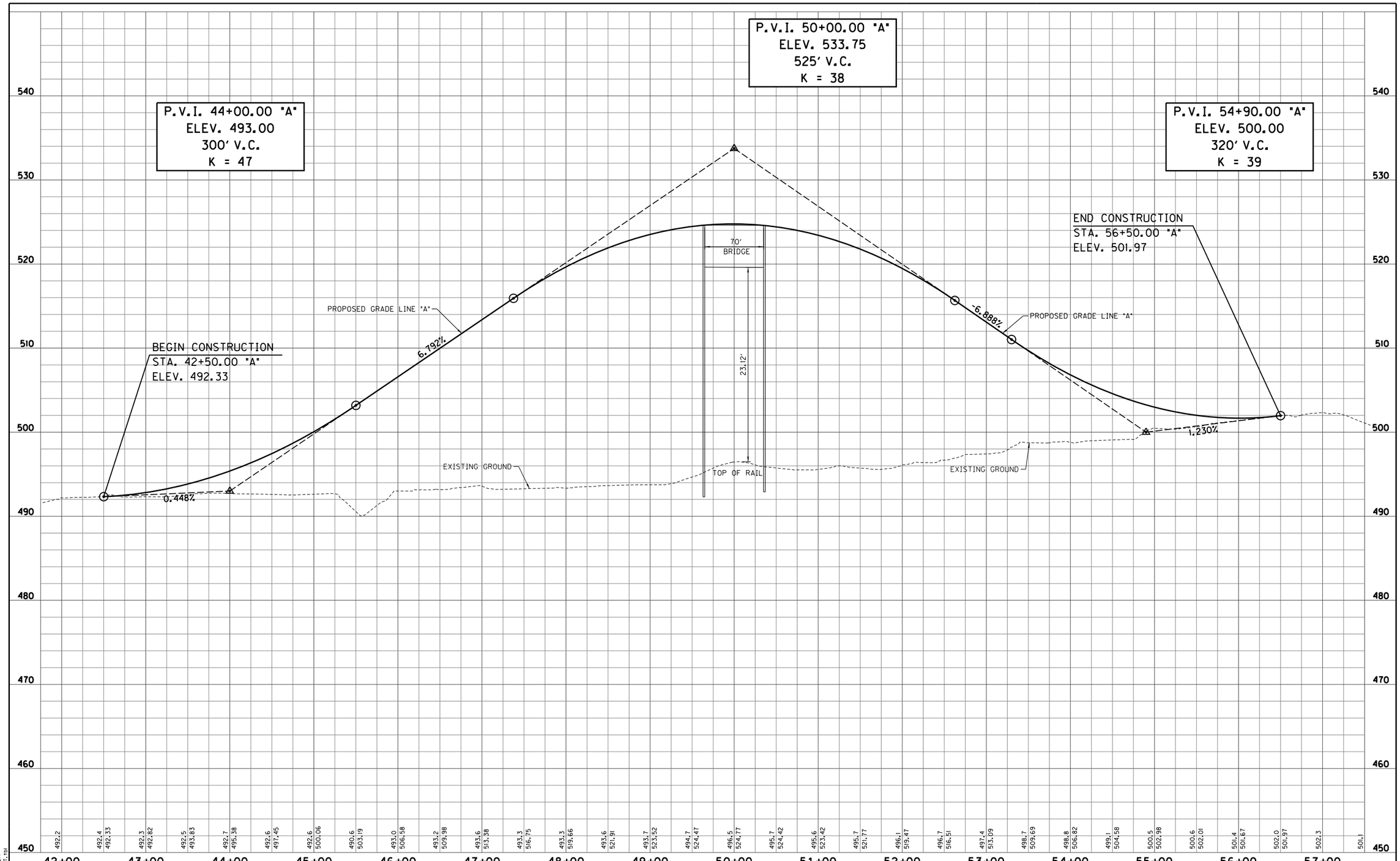

S:\2009-299-S Terre Haute RR Relocation Study\Design\Cadd\Maple Avenue #110\PROFILE 01.dgn
4/4/2011 REVISION 2.0
4:38:38 PM PDF.plt
1:50.5476 INDOT.tbl

RECOMMENDED FOR APPROVAL _____ DESIGN ENGINEER DATE		MAPLE AVENUE - OVERPASS OPTION RAILROAD CROSSING #110	HORIZONTAL SCALE 1" = 50'	BRIDGE FILE	
			VERTICAL SCALE 1" = 5'	DESIGNATION	
DESIGNED: LRA	DRAWN: KAM	PROFILE SHEET STA. 42+50.00 "A" TO STA. 56+50.00 "A"	SURVEY BOOK	SHEETS 110-2 of	
CHECKED: RSH	CHECKED: LRA		CONTRACT	PROJECT	

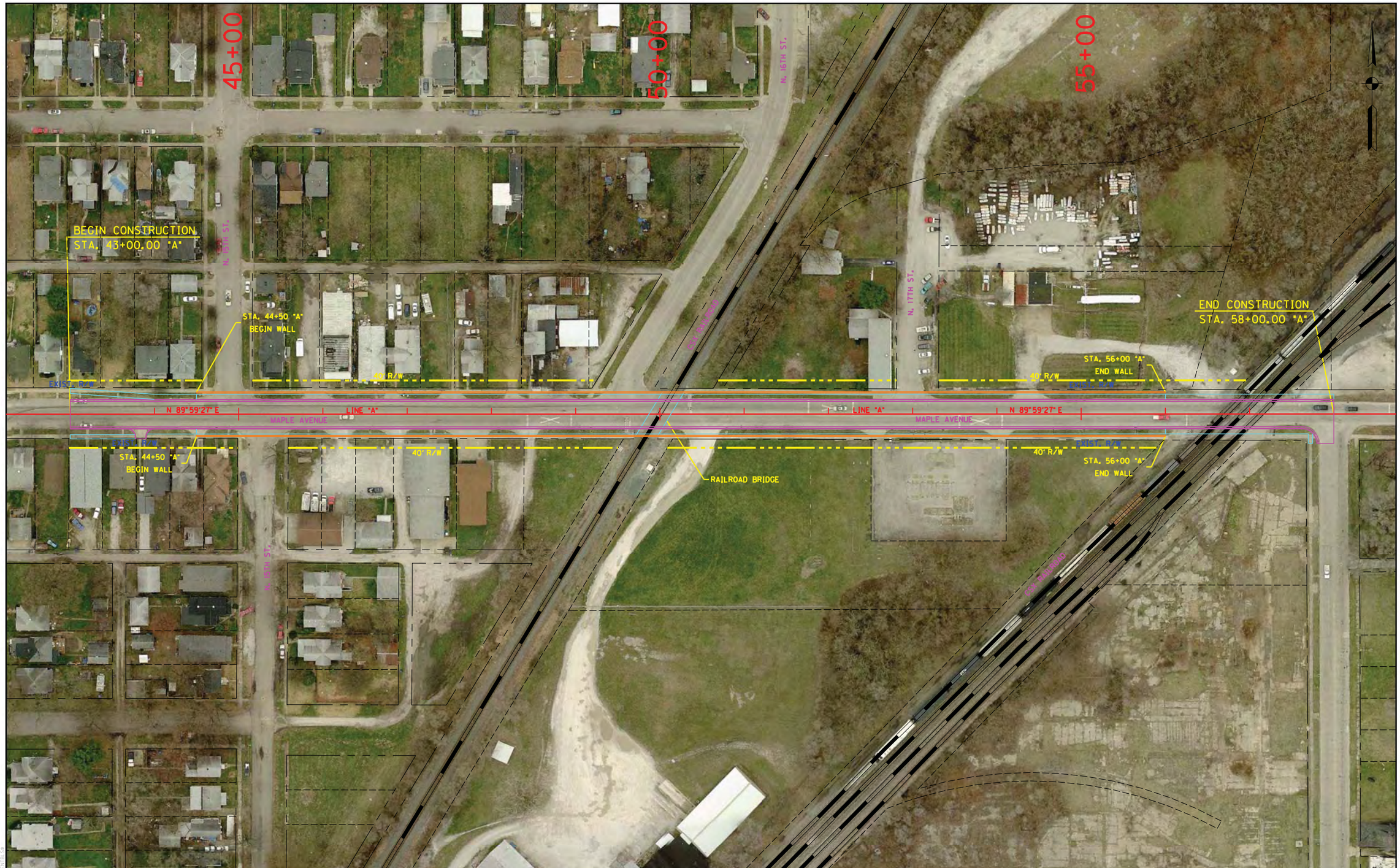

RECOMMENDED FOR APPROVAL _____ DESIGN ENGINEER DATE		MAPLE AVENUE - UNDERPASS OPTION RAILROAD CROSSING #110	HORIZONTAL SCALE 1" = 50'	BRIDGE FILE	
DESIGNED: LRA	DRAWN: KAM	PLAN SHEET STA. 43+00.00 "A" TO STA. 58+00.00 "A"	VERTICAL SCALE N/A	DESIGNATION	
CHECKED: RSH	CHECKED: LRA		SURVEY BOOK	SHEETS 110-3 of	
			CONTRACT	PROJECT	

S:\2009-299-S Terre Haute RR Relocation Study\Design\Cadd\Maple Avenue #110\Underpass\PLAN 01.dgn
4/5/2011 REVISION 2.0
8:22:04 AM $PLTDRVS$
1:50.5476 $PENTBLS$

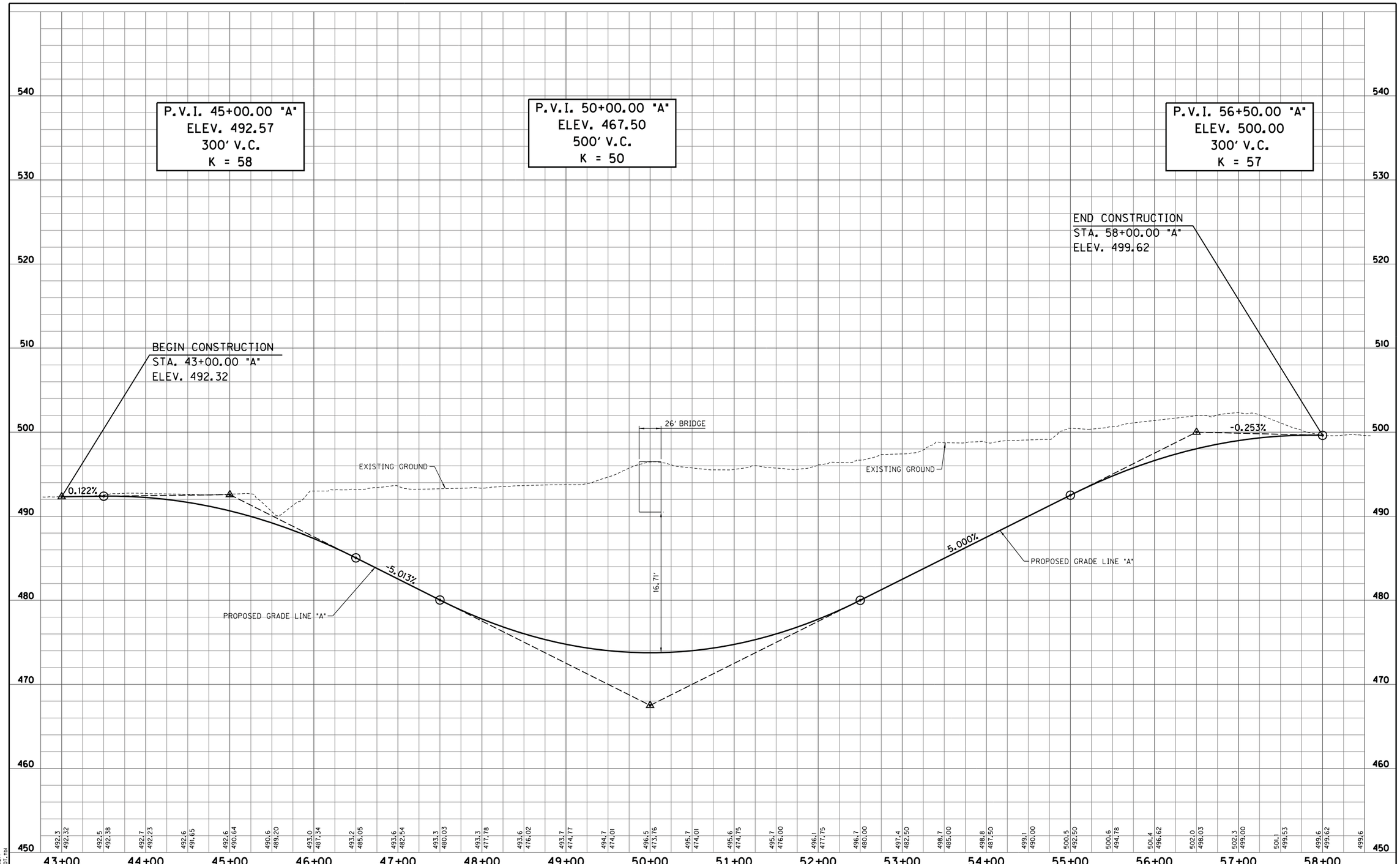

S:\2009-299-S Terre Haute RR Relocation Study\Design\Cadd\Maple Avenue #110\Underpass\PROFILE 01.dgn
4/4/2011 REVISION 2.0
4:38:41 PM PDF.plt
1:50.5476 INDOT.tbl

RECOMMENDED FOR APPROVAL _____ DESIGN ENGINEER DATE

DESIGNED: LRA DRAWN: KAM
CHECKED: RSH CHECKED: LRA

MAPLE AVENUE - UNDERPASS OPTION
RAILROAD CROSSING #110

PROFILE SHEET
STA. 43+00.00 "A" TO STA. 58+00.00 "A"

HORIZONTAL SCALE	BRIDGE FILE
1" = 50'	
VERTICAL SCALE	DESIGNATION
1" = 5'	
SURVEY BOOK	SHEETS
	110-4 of
CONTRACT	PROJECT

RECOMMENDED FOR APPROVAL _____ DESIGN ENGINEER DATE					
DESIGNED: LRA	DRAWN: KAM				
CHECKED: RSH	CHECKED: LRA				

FT. HARRISON ROAD - OVERPASS OPTION
RAILROAD CROSSING #111A

PLAN SHEET
STA. 41+00.00 "A" TO STA. 48+00.00 "A"

HORIZONTAL SCALE	BRIDGE FILE
1" = 50'	
VERTICAL SCALE	DESIGNATION
N/A	
SURVEY BOOK	SHEETS
	111A-1 of
CONTRACT	PROJECT

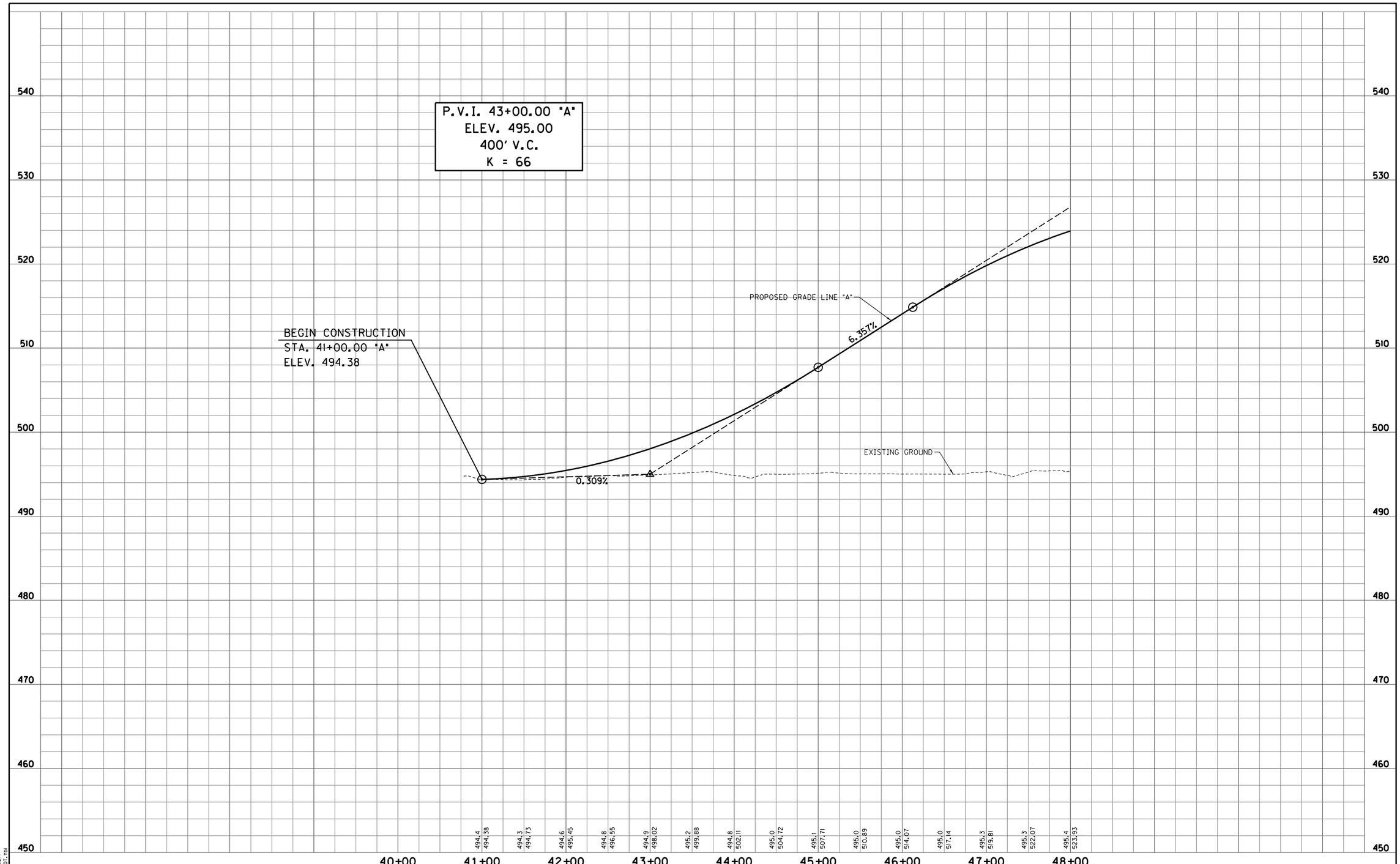

S:\2009-299-S Terre Haute RR Relocation Study\Design\Cadd\Ft. Harrison Road #111A\PROFILE 01.dgn
4/4/2011 REVISION 2.0
4:38:45 PM PDF.plt
1:50.5476 INDOT.tbl

RECOMMENDED FOR APPROVAL _____ DESIGN ENGINEER _____ DATE

DESIGNED: LRA DRAWN: KAM
CHECKED: RSH CHECKED: LRA

FT. HARRISON ROAD - OVERPASS OPTION
RAILROAD CROSSING #111A

PROFILE SHEET
STA. 41+00.00 "A" TO STA. 48+00.00 "A"

HORIZONTAL SCALE 1" = 50'	BRIDGE FILE
VERTICAL SCALE 1" = 5'	DESIGNATION
SURVEY BOOK	SHEETS 111A-2 of
CONTRACT	PROJECT

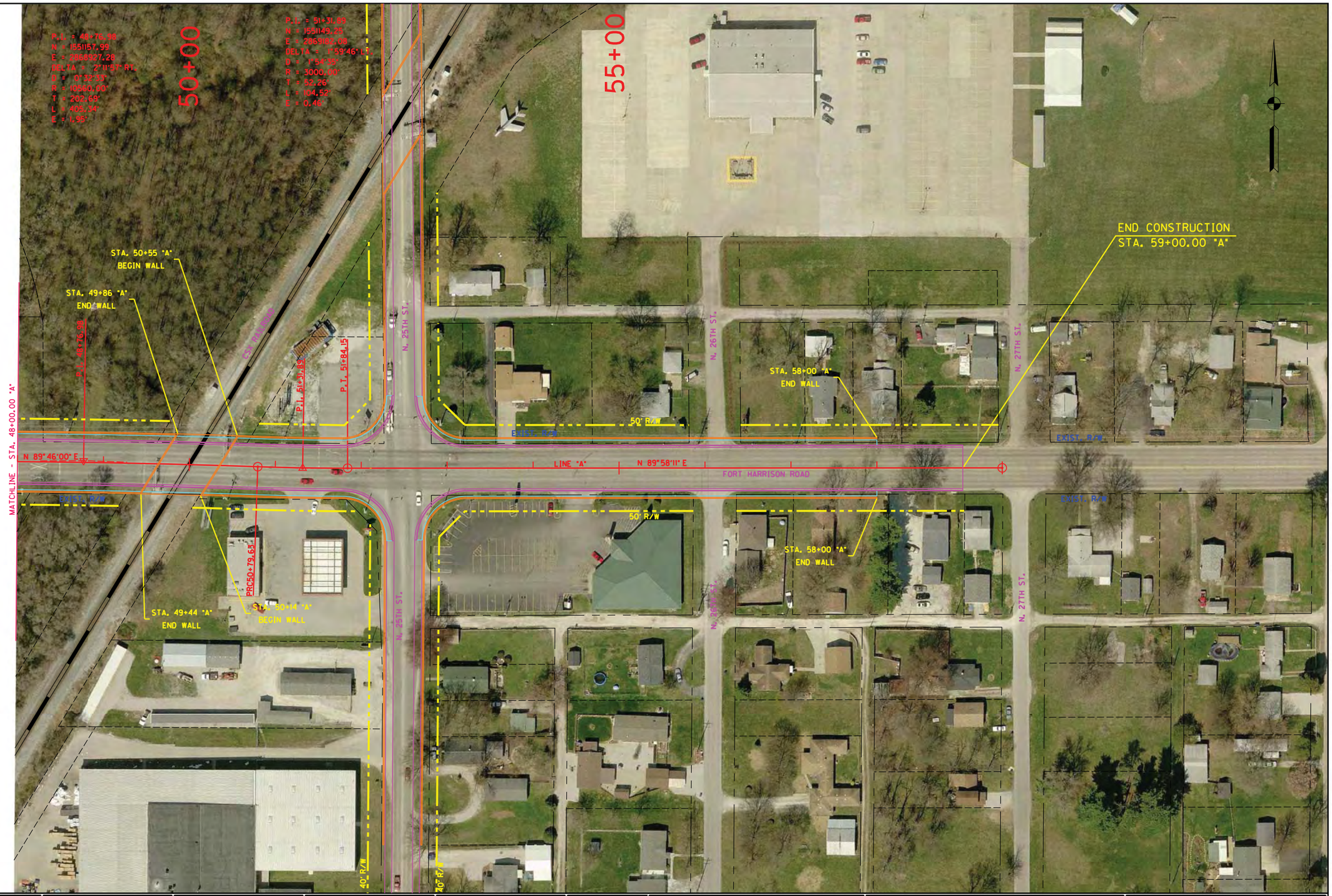

RECOMMENDED FOR APPROVAL _____ DESIGN ENGINEER DATE		FT. HARRISON ROAD - OVERPASS OPTION RAILROAD CROSSING #111A	HORIZONTAL SCALE 1" = 50'	BRIDGE FILE	
			VERTICAL SCALE N/A	DESIGNATION	
DESIGNED: LRA	DRAWN: KAM	PLAN SHEET STA. 48+00.00 "A" TO STA. 59+80.00 "A"	SURVEY BOOK	SHEETS 111A-3 of	
CHECKED: RSH	CHECKED: LRA		CONTRACT	PROJECT	

S:\2009-299-S Terre Haute RR Relocation Study\Design\Cadd\Ft. Harrison Road #111A\PLAN 02.dgn
4/5/2011 REVISION 2.0
8:22:41 AM $PLTDRVS$
1:50.5476 $PENTBLS$

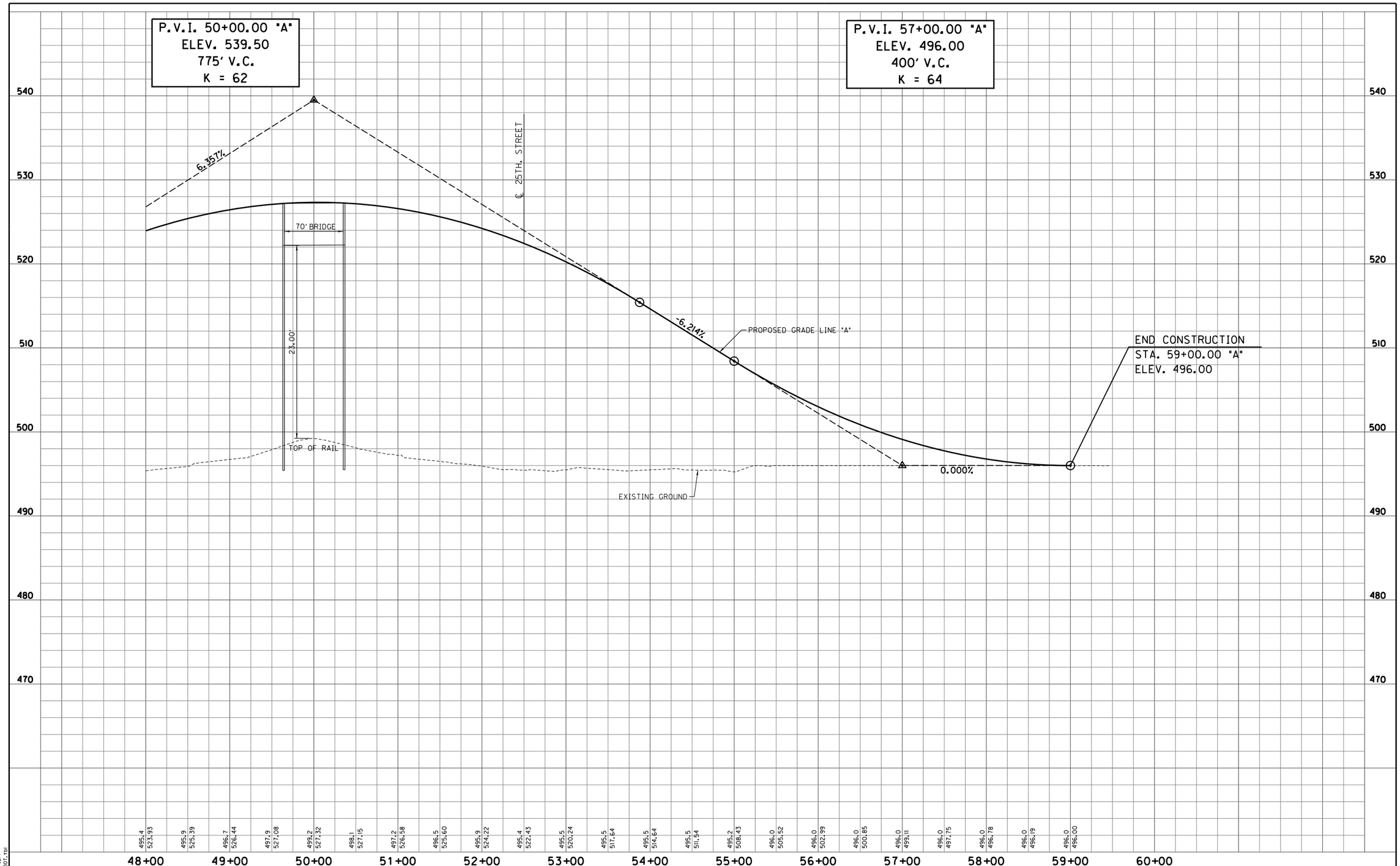

S:\2009-299-S Terre Haute RR Relocation Study\Design\Cadd\Ft. Harrison Road #111A\PROFILE 02.dgn
4/4/2011 REVISION 2.0
4:38:48 PM PDF.plt
1:50.5476 INDOT.tbl

RECOMMENDED FOR APPROVAL _____ DESIGN ENGINEER DATE

DESIGNED: LRA DRAWN: KAM
CHECKED: RSH CHECKED: LRA

FT. HARRISON ROAD - OVERPASS OPTION
RAILROAD CROSSING #111A

PROFILE SHEET
STA. 48+00.00 "A" TO STA. 59+00.00 "A"

HORIZONTAL SCALE	BRIDGE FILE
1" = 50'	
VERTICAL SCALE	DESIGNATION
1" = 5'	
SURVEY BOOK	SHEETS
	111A-4 of
CONTRACT	PROJECT

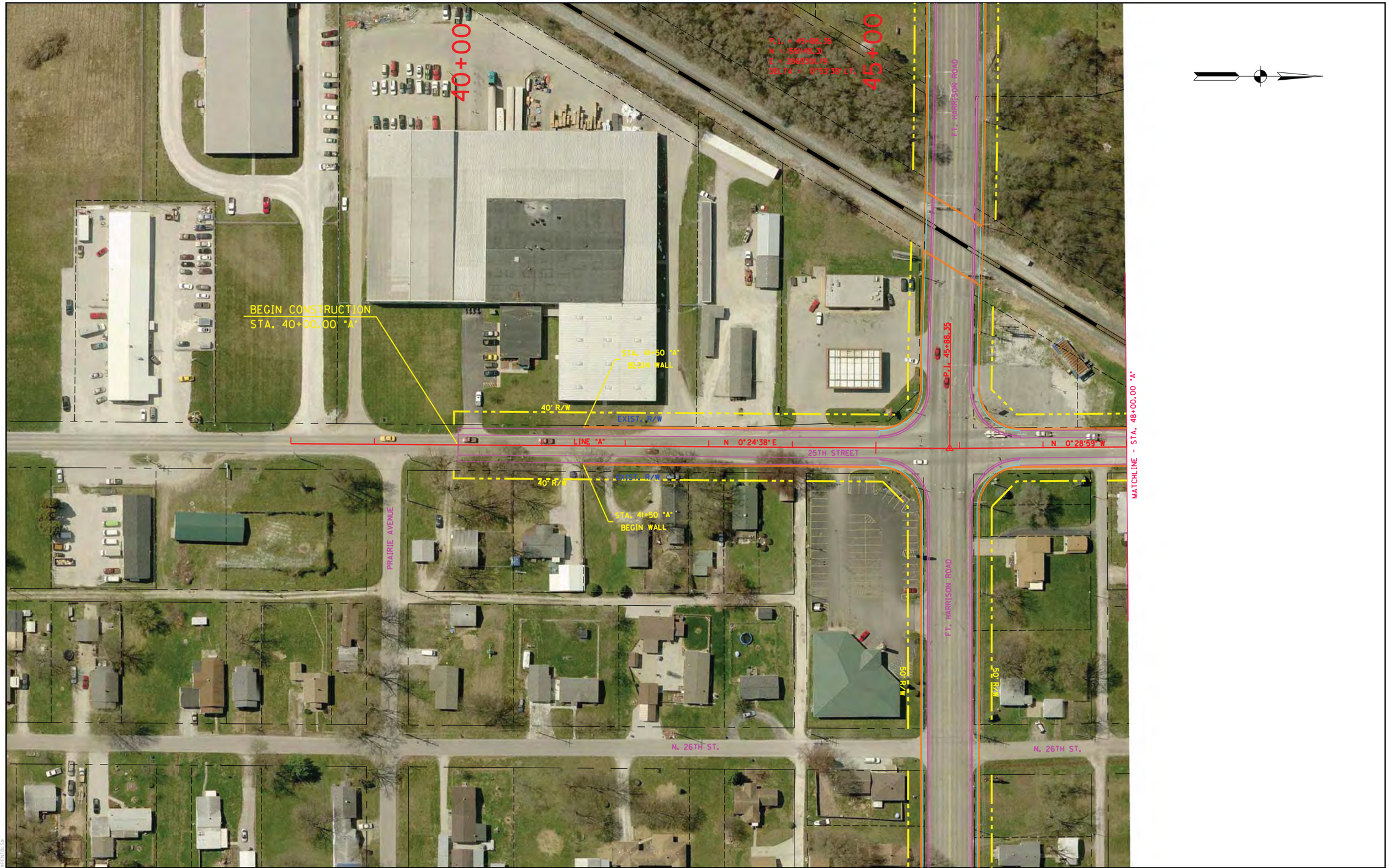

RECOMMENDED FOR APPROVAL _____ DESIGN ENGINEER DATE					
DESIGNED: LRA	DRAWN: KAM				
CHECKED: RSH	CHECKED: LRA				

25TH STREET - OVERPASS OPTION
RAILROAD CROSSING #111B

PLAN SHEET
STA. 40+00.00 "A" TO STA. 48+00.00 "A"

HORIZONTAL SCALE 1" = 50'	BRIDGE FILE
VERTICAL SCALE N/A	DESIGNATION
SURVEY BOOK	SHEETS 111B-1 of
CONTRACT	PROJECT

S:\2009-299-S Terre Haute RR Relocation Study\Design\Cadd\25th Street #111B\PLAN 01.dgn
4/5/2011 REVISION 2.0
8:23:00 AM $PLTDRVS$
1:50.5476 $PENTBLS$

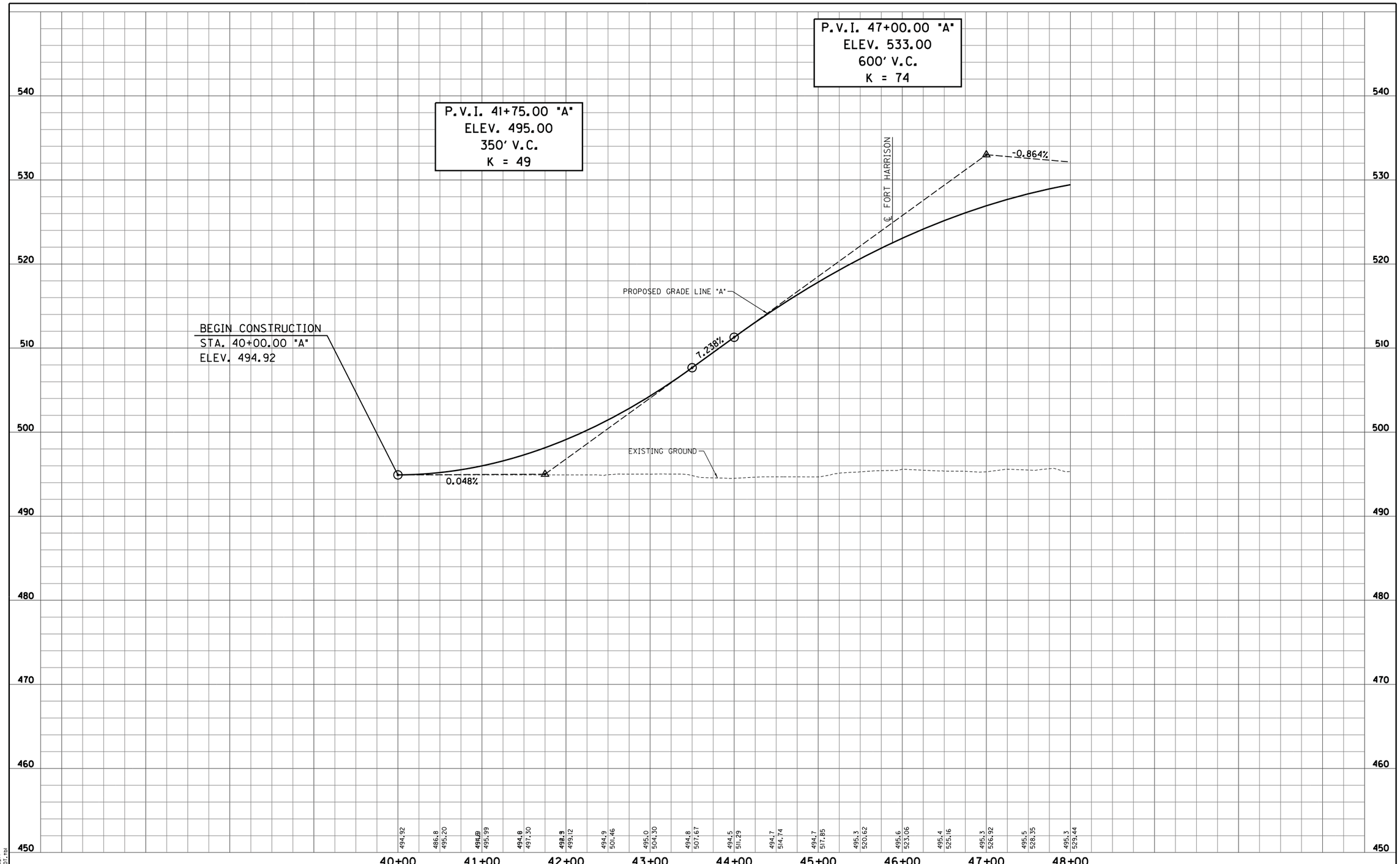

S:\2009-299-S Terre Haute RR Relocation Study\Design\Cadd\25th Street #111B\PROFILE 01.dgn
4/4/2011 REVISION 2.0
4:38:51 PM PDF.plt
1:50.5476 INDOT.tbl

RECOMMENDED FOR APPROVAL _____ DESIGN ENGINEER DATE		25TH STREET - OVERPASS OPTION RAILROAD CROSSING #111B	HORIZONTAL SCALE 1" = 50'	BRIDGE FILE	
			VERTICAL SCALE 1" = 5'	DESIGNATION	
DESIGNED: LRA	DRAWN: KAM	PROFILE SHEET STA. 40+00.00 "A" TO STA. 48+00.00 "A"	SURVEY BOOK	SHEETS 111B-2 of	
CHECKED: RSH	CHECKED: LRA		CONTRACT	PROJECT	

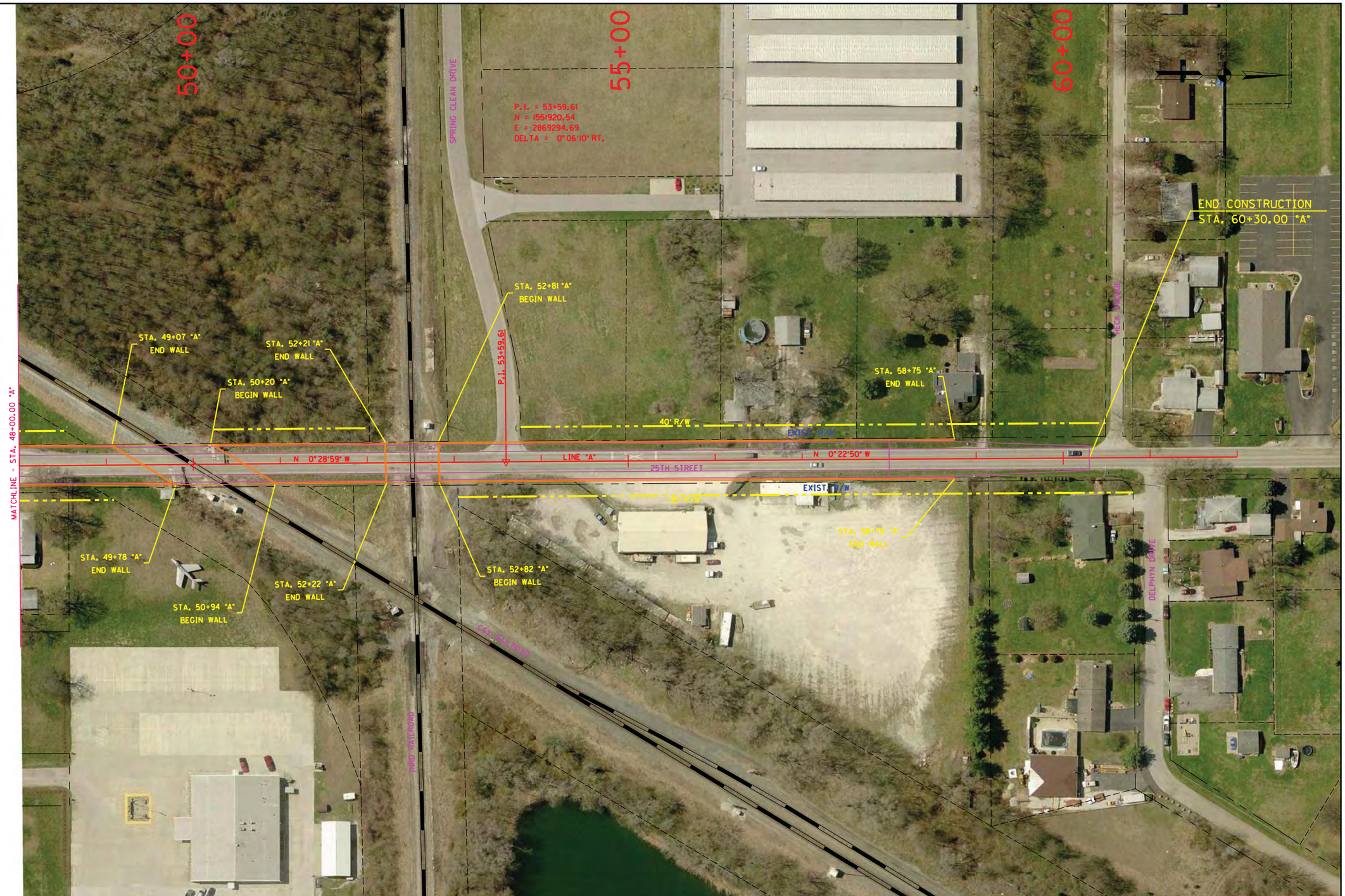

RECOMMENDED FOR APPROVAL	DESIGN ENGINEER	DATE	25TH STREET - OVERPASS OPTION RAILROAD CROSSING #111B	HORIZONTAL SCALE 1" = 50'	BRIDGE FILE
				VERTICAL SCALE N/A	DESIGNATION
DESIGNED: LRA	DRAWN: KAM		PLAN SHEET STA. 48+00.00 "A" TO STA. 60+30.00 "A"	SURVEY BOOK	SHEETS 111B-3 of
CHECKED: RSH	CHECKED: LRA			CONTRACT	PROJECT

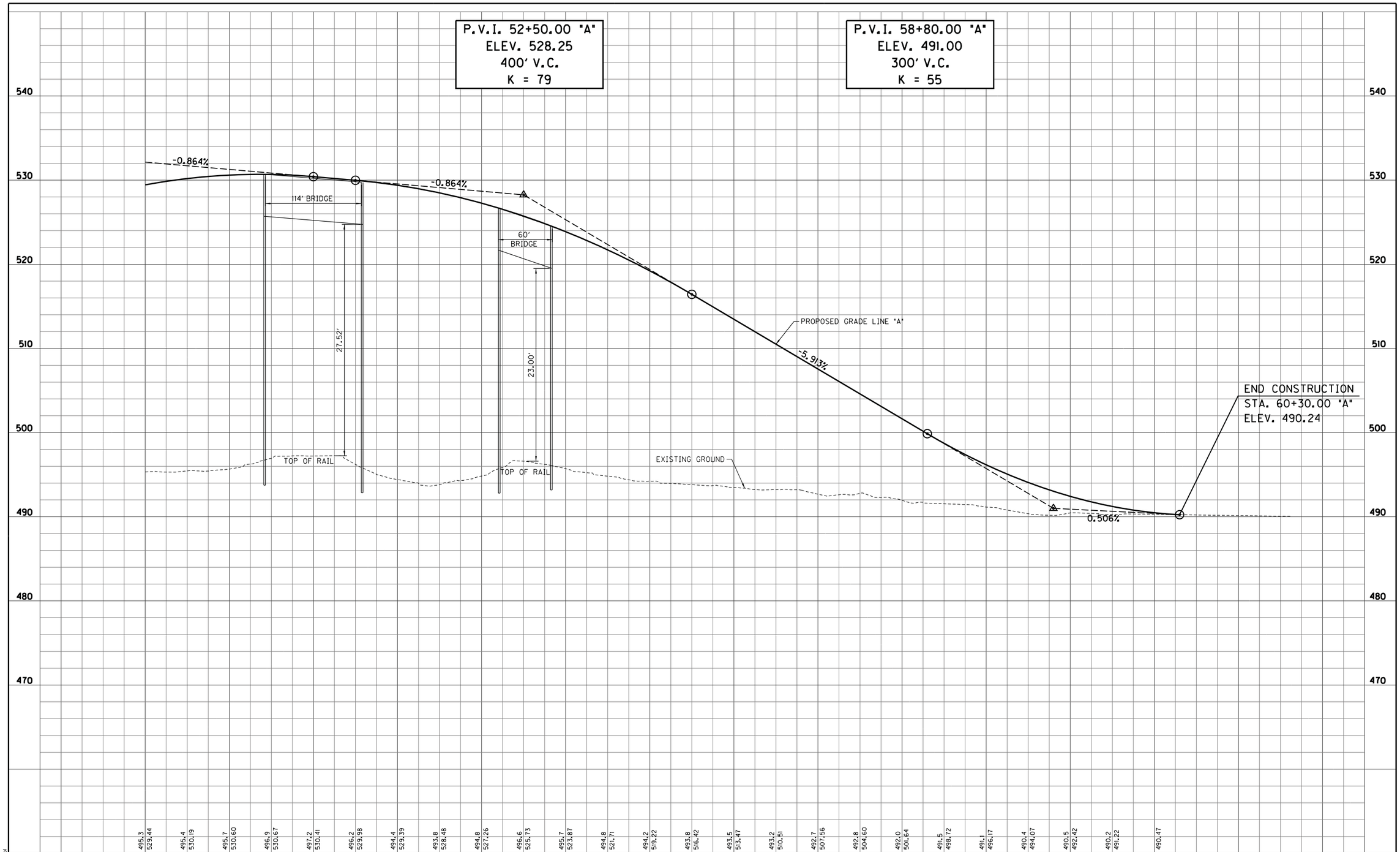

S:\2009-299-S Terre Haute RR Relocation Study\Design\Cadd\25th Street #111B\PROFILE 02.dgn
4/4/2011 REVISION 2.0
4:38:54 PM PDF.plt
1:50.5476 INDOT.tbl

RECOMMENDED FOR APPROVAL _____ DESIGN ENGINEER _____ DATE

DESIGNED: LRA DRAWN: KAM
CHECKED: RSH CHECKED: LRA

25TH STREET - OVERPASS OPTION
RAILROAD CROSSING #111B

PROFILE SHEET
STA. 48+00.00 "A" TO STA. 60+30.00 "A"

HORIZONTAL SCALE 1" = 50'	BRIDGE FILE
VERTICAL SCALE 1" = 5'	DESIGNATION
SURVEY BOOK	SHEETS 111B-4 of
CONTRACT	PROJECT

RECOMMENDED FOR APPROVAL _____ DESIGN ENGINEER DATE		HAYTHORNE AVENUE - OVERPASS OPTION RAILROAD CROSSING #112	HORIZONTAL SCALE 1" = 50'	BRIDGE FILE	
DESIGNED: LRA	DRAWN: KAM	PLAN SHEET STA. 42+50.00 "A" TO STA. 57+50.00 "A"	VERTICAL SCALE N/A	DESIGNATION	
CHECKED: RSH	CHECKED: LRA		SURVEY BOOK	SHEETS 112-1 of	
			CONTRACT	PROJECT	

S:\2009-299-S Terre Haute RR Relocation Study\Design\Cadd\Haythorne Avenue #112\PLAN 01.dgn
4/5/2011 REVISION 2.0
2:47:28 PM $PLTDRVS$
1:50.5476 $PENTBLS$

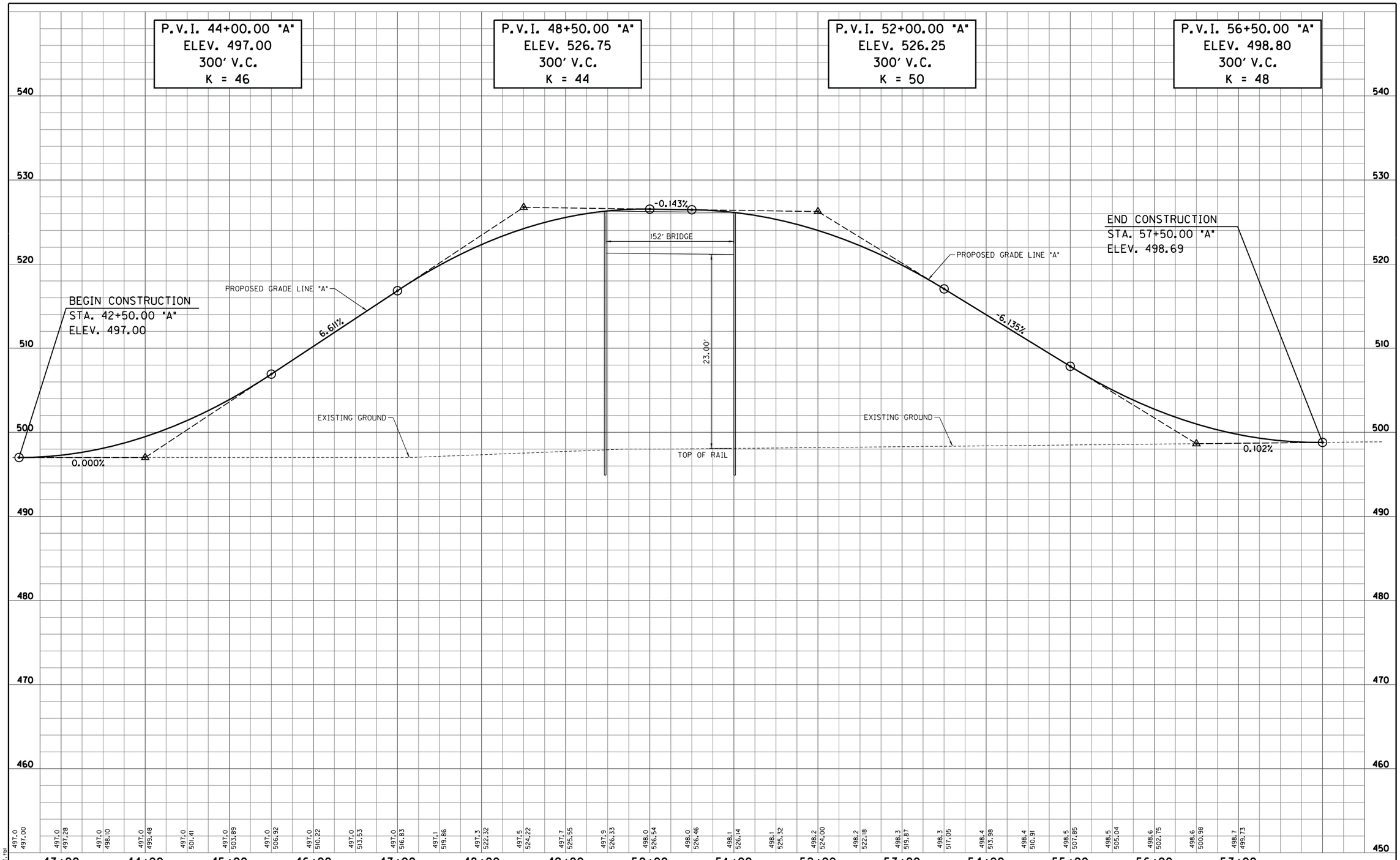

S:\2009-299-S Terre Haute RR Relocation Study\Design\Cadd\Haythorne Avenue #112\PROFILE 01.dgn
4/4/2011 REVISION 2.0
4:38:58 PM PDF.plt
1:50.5476 INDOT.tbl

RECOMMENDED FOR APPROVAL _____ DESIGN ENGINEER DATE					
DESIGNED: LRA	DRAWN: KAM				
CHECKED: RSH	CHECKED: LRA				

HAYTHORNE AVENUE - OVERPASS OPTION
RAILROAD CROSSING #112

PROFILE SHEET
STA. 42+50.00 "A" TO STA. 57+50.00 "A"

HORIZONTAL SCALE 1" = 50'	BRIDGE FILE
VERTICAL SCALE 1" = 5'	DESIGNATION
SURVEY BOOK	SHEETS 112-2 of
CONTRACT	PROJECT

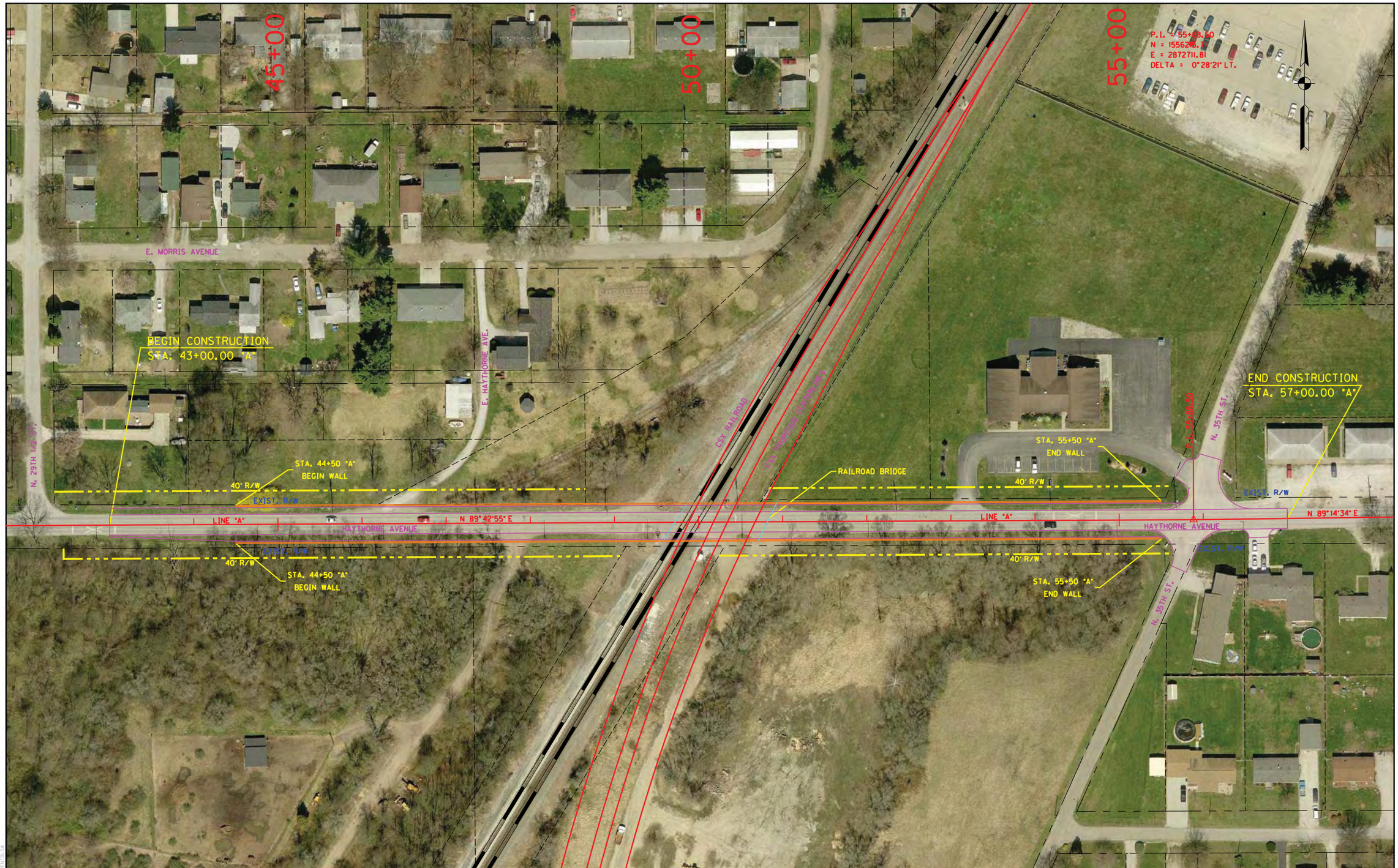

RECOMMENDED FOR APPROVAL _____ DESIGN ENGINEER DATE		HAYTHORNE AVENUE - UNDERPASS OPTION RAILROAD CROSSING #112	HORIZONTAL SCALE 1" = 50'	BRIDGE FILE	
DESIGNED: LRA	DRAWN: KAM	PLAN SHEET STA. 43+00.00 "A" TO STA. 57+00.00 "A"	VERTICAL SCALE N/A	DESIGNATION	
CHECKED: RSH	CHECKED: LRA		SURVEY BOOK	SHEETS 112-3 of	
			CONTRACT	PROJECT	

S:\2009-299-S Terre Haute RR Relocation Study\Design\Cadd\Haythorne Avenue #112\Underpass\PLAN 01.dgn
4/5/2011 REVISION 2.0
2:47:47 PM $PLTDRVS$
1:50.5476 $PENTBLS$

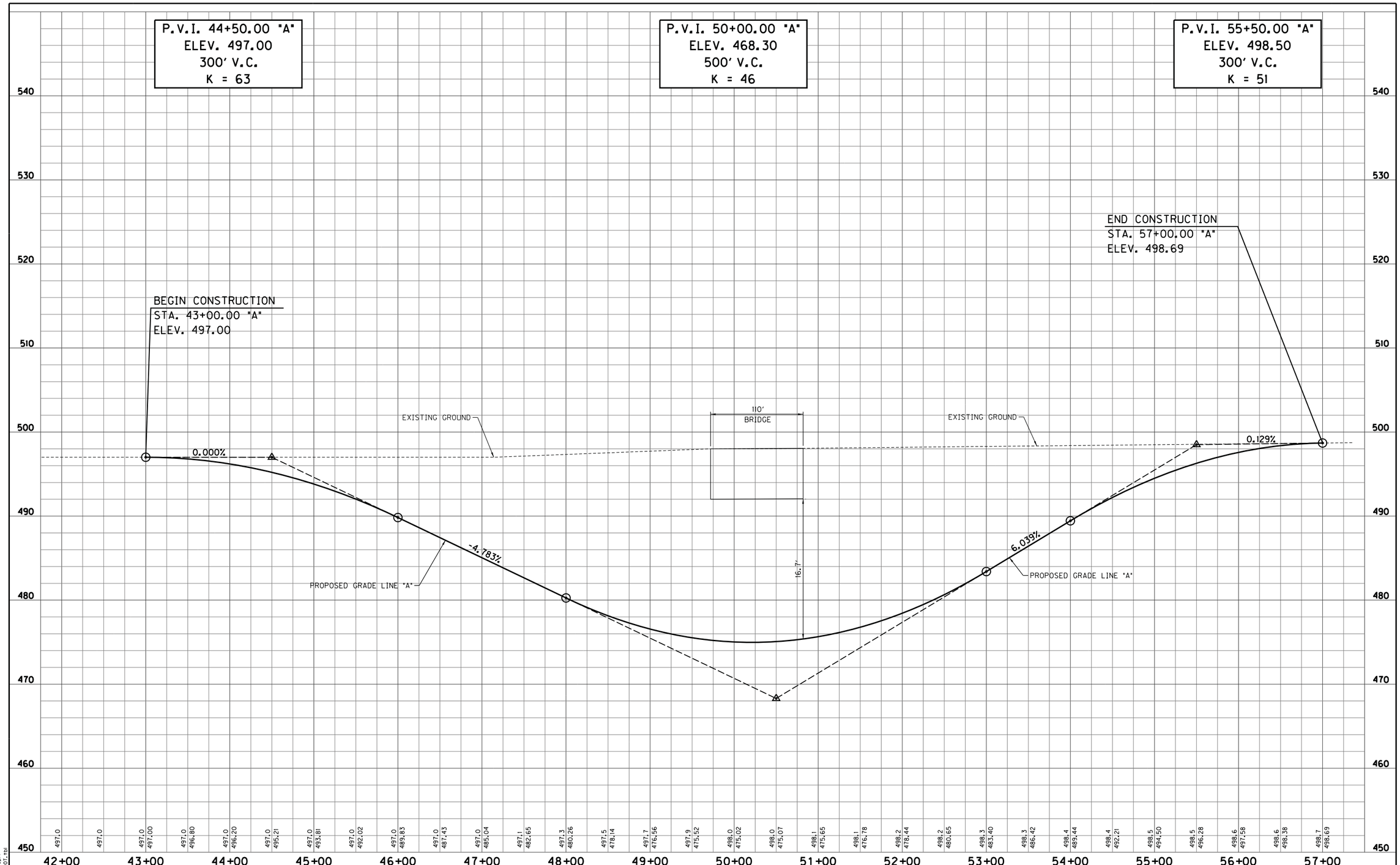

S:\2009-299-S Terre Haute RR Relocation Study\Design\Cadd\Haythorne Avenue #112\Underpass\PROFILE 01.dgn
4/4/2011 REVISION 2.0
4:39:01 PM PDF.plt
1:50.5476 INDOT.tbl

RECOMMENDED FOR APPROVAL _____ DESIGN ENGINEER DATE		HAYTHORNE AVENUE - UNDERPASS OPTION RAILROAD CROSSING #112	HORIZONTAL SCALE 1" = 50'	BRIDGE FILE	
			VERTICAL SCALE 1" = 5'	DESIGNATION	
DESIGNED: LRA	DRAWN: KAM	PROFILE SHEET STA. 43+00.00 "A" TO STA. 57+00.00 "A"	SURVEY BOOK	SHEETS 112-4 of	
CHECKED: RSH	CHECKED: LRA		CONTRACT	PROJECT	

RECOMMENDED FOR APPROVAL _____ DESIGN ENGINEER DATE		PARK AVENUE - OVERPASS OPTION RAILROAD CROSSING #113	HORIZONTAL SCALE 1" = 50'	BRIDGE FILE	
			VERTICAL SCALE N/A	DESIGNATION	
DESIGNED: LRA	DRAWN: KAM	PLAN SHEET STA. 42+00.00 "A" TO STA. 57+50.00 "A"	SURVEY BOOK	SHEETS 113-1 of	
CHECKED: RSH	CHECKED: LRA		CONTRACT	PROJECT	

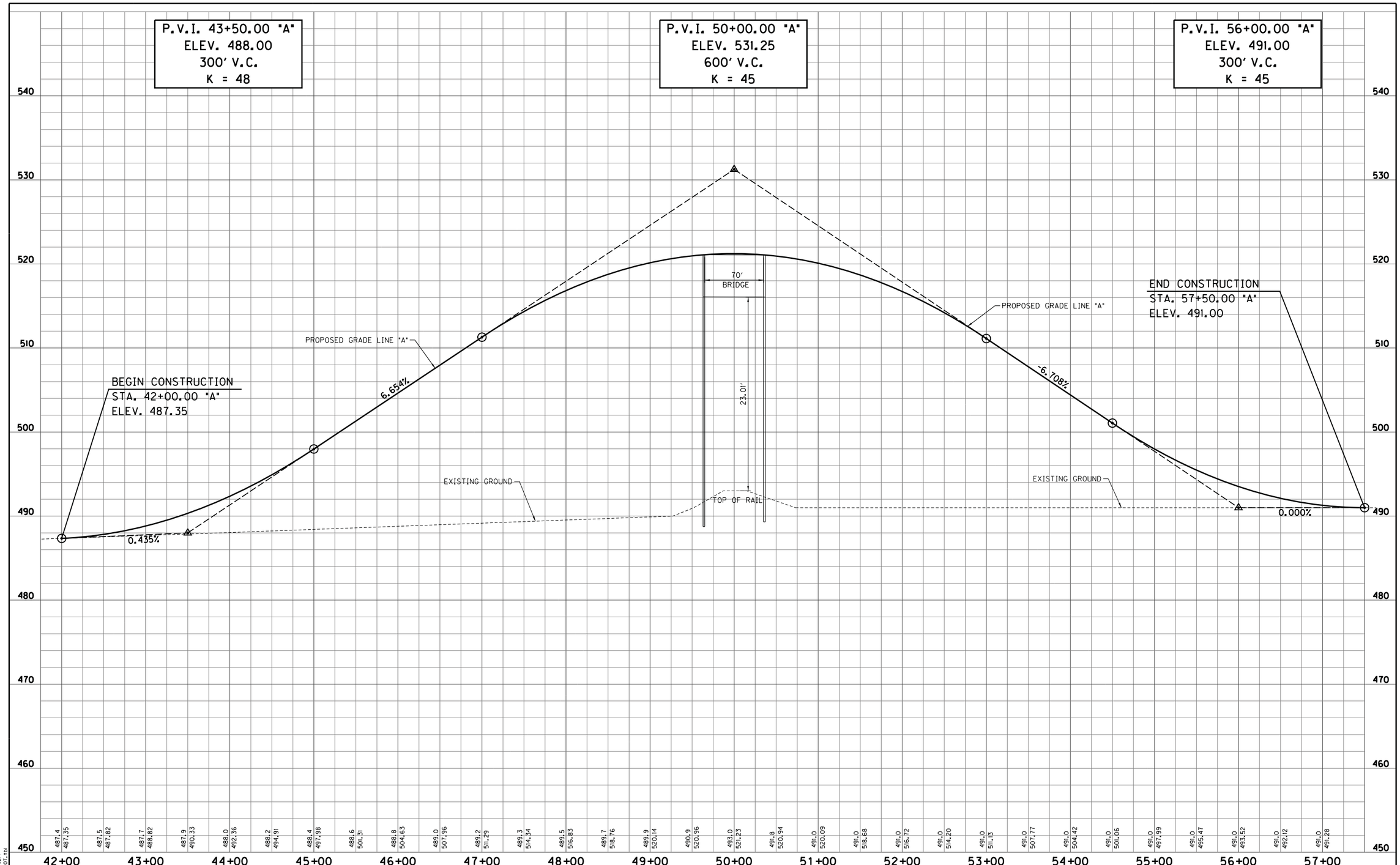

S:\2009-299-S Terre Haute RR Relocation Study\Design\Cadd\Park Avenue #113\PROFILE 01.dgn
4/4/2011 REVISION 2.0
4:39:05 PM PDF.plt
1:50.5476 INDOT.tbl

RECOMMENDED FOR APPROVAL	DESIGN ENGINEER	DATE	PARK AVENUE - OVERPASS OPTION RAILROAD CROSSING #113	HORIZONTAL SCALE 1" = 50'	BRIDGE FILE
				VERTICAL SCALE 1" = 5'	DESIGNATION
DESIGNED: LRA	DRAWN: KAM		PROFILE SHEET STA. 42+00.00 "A" TO STA. 57+50.00 "A"	SURVEY BOOK	SHEETS 113-2 of
CHECKED: RSH	CHECKED: LRA			CONTRACT	PROJECT

TERRE HAUTE URBANIZED AREA RAILROAD CORRIDOR STUDY

CITY OF TERRE HAUTE
VIGO COUNTY BOARD OF COMMISSIONERS
METROPOLITAN PLANNING ORGANIZATION

Grade Separation Planning Level

Plan and Profile Drawings

BLUE CORRIDOR (200 SERIES) ALTERNATIVES

RECOMMENDED FOR APPROVAL _____ DESIGN ENGINEER DATE

DESIGNED: LRA DRAWN: KAM

CHECKED: RSH CHECKED: LRA

3RD STREET & U.S. 150 - OVERPASS RAILROAD CROSSING #201

PLAN SHEET
STA. 40+00.00 "A" TO STA. 48+00.00 "A"

HORIZONTAL SCALE	BRIDGE FILE
1" = 50'	
VERTICAL SCALE	DESIGNATION
N/A	
SURVEY BOOK	SHEETS
	201-1 of
CONTRACT	PROJECT

S:\2009-299-S Terre Haute RR Relocation Study\Design\Cadd\3rd Street & US 150 #201\PLAN 01.dgn
4/5/2011 REVISION 2.0
8:31:01 AM $PLTDRVS$
1:50.5476 $PENTBLS$

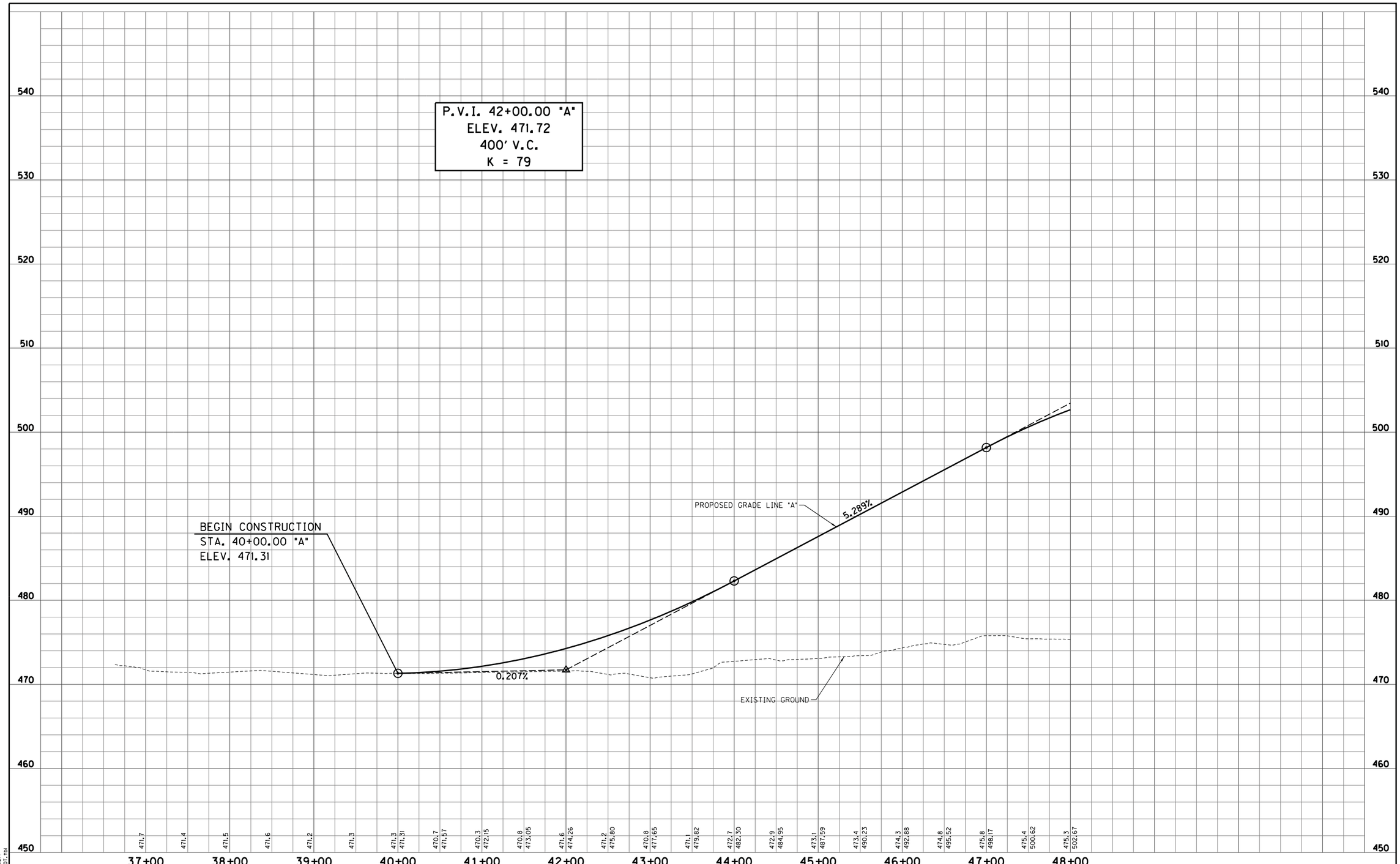

S:\2009-299-S Terre Haute RR Relocation Study\Design\Cadd\3rd Street & US 150 #201\PROFILE 01.dgn
4/4/2011 REVISION 2.0
4:39:08 PM PDF.plt
1:50.5476 INDOT.tbl

RECOMMENDED FOR APPROVAL _____ DESIGN ENGINEER _____ DATE

DESIGNED: LRA DRAWN: KAM
CHECKED: RSH CHECKED: LRA

3RD STREET & U.S. 150 - OVERPASS
RAILROAD CROSSING #201

PROFILE SHEET
STA. 40+00.00 "A" TO STA. 48+00.00 "A"

HORIZONTAL SCALE 1" = 50'	BRIDGE FILE
VERTICAL SCALE 1" = 5'	DESIGNATION
SURVEY BOOK	SHEETS 201-2 of
CONTRACT	PROJECT

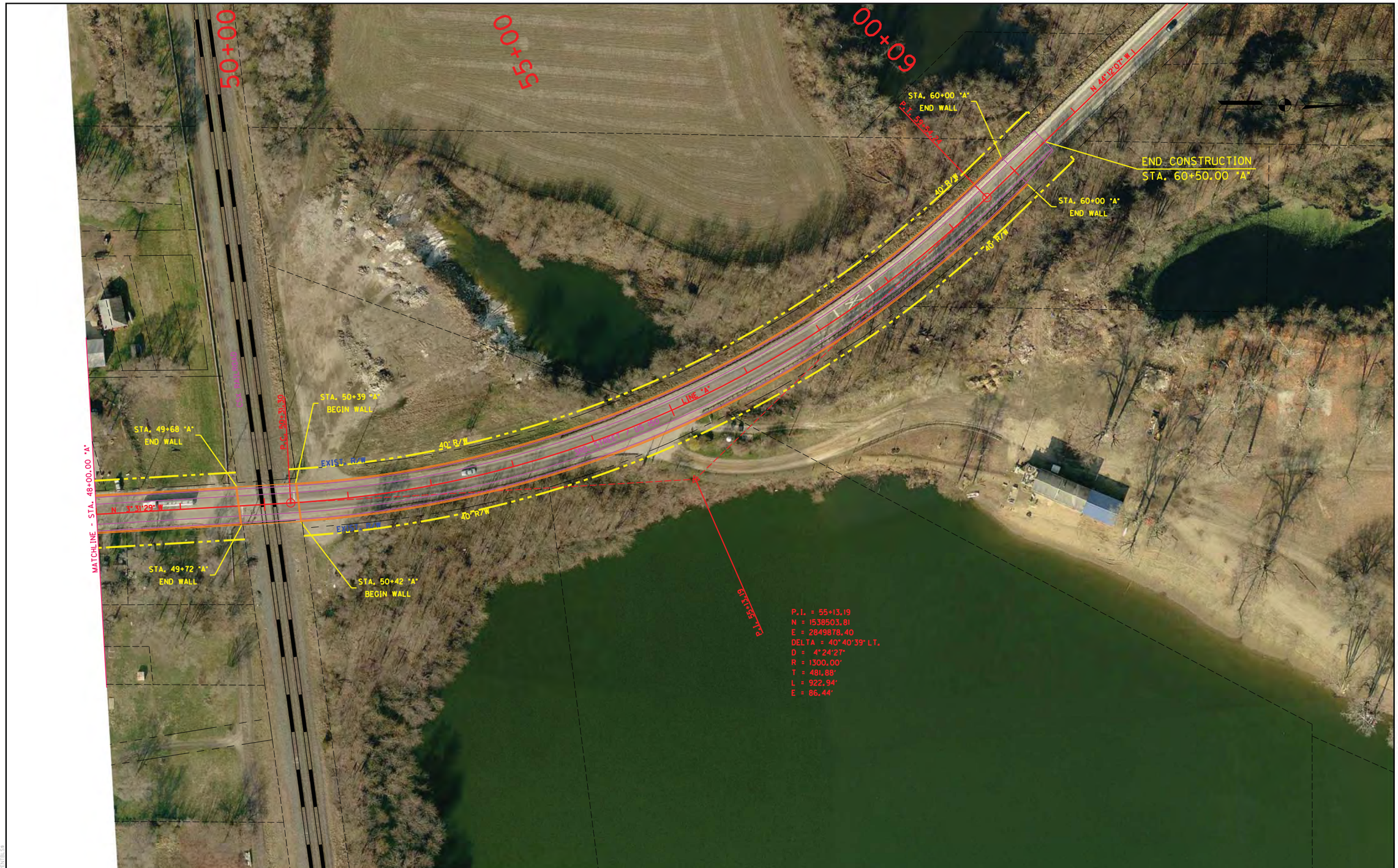

RECOMMENDED FOR APPROVAL _____ DESIGN ENGINEER DATE		3RD STREET & U.S. 150 - OVERPASS RAILROAD CROSSING #201	HORIZONTAL SCALE 1" = 50'	BRIDGE FILE	
			VERTICAL SCALE N/A	DESIGNATION	
DESIGNED: LRA	DRAWN: KAM	PLAN SHEET STA. 48+00.00 "A" TO STA. 60+50.00 "A"	SURVEY BOOK	SHEETS 201-3 of	
CHECKED: RSH	CHECKED: LRA		CONTRACT	PROJECT	

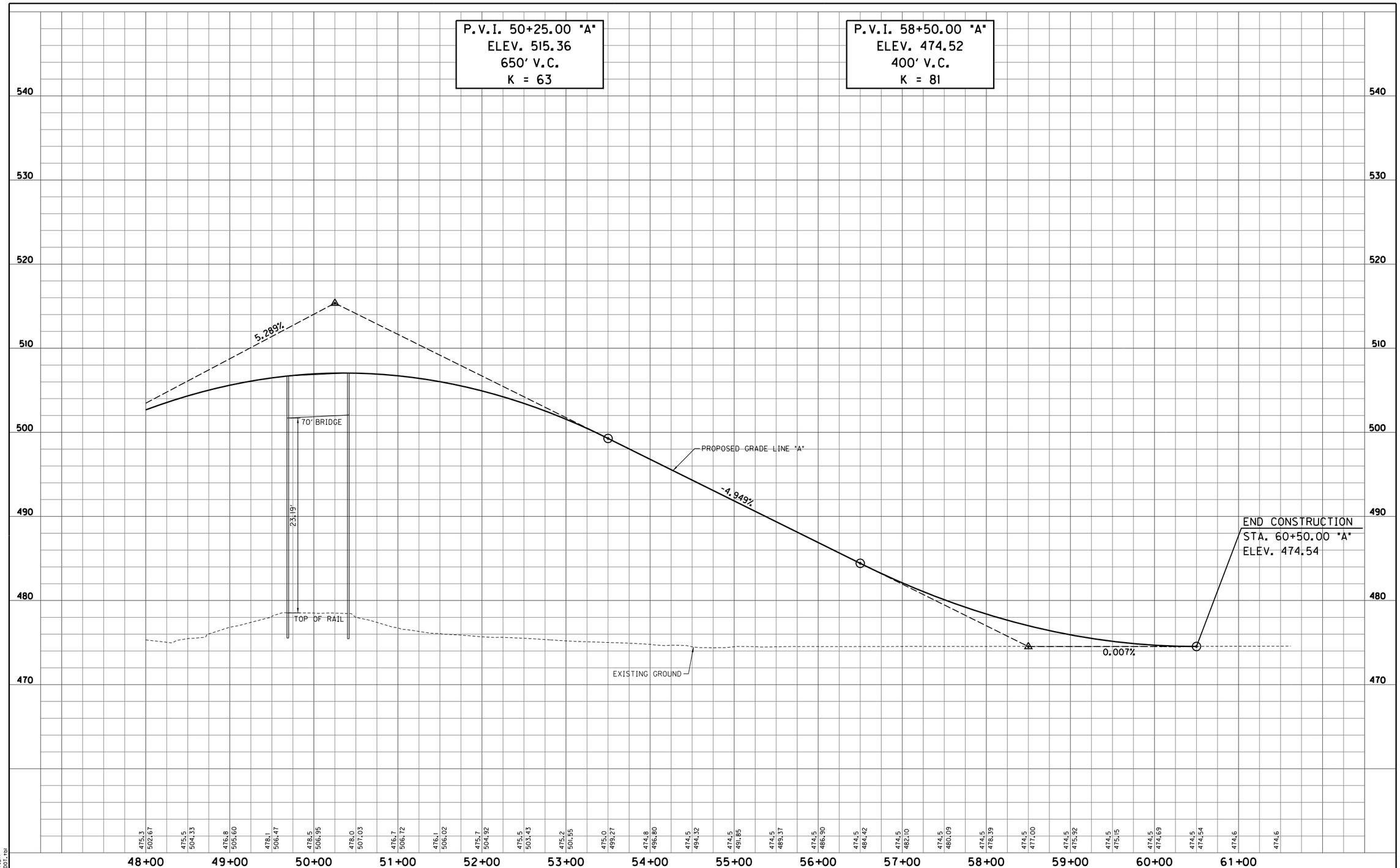

S:\2009-299-S Terre Haute RR Relocation Study\Design\Cadd\3rd Street & US 150 #201\PROFILE 02.dgn
4/4/2011 REVISION 2.0
4:39:11 PM PDF.plt
1:50.5476 INDOT.tbl

RECOMMENDED FOR APPROVAL _____ DESIGN ENGINEER _____ DATE

DESIGNED: LRA DRAWN: KAM
CHECKED: RSH CHECKED: LRA

3RD STREET & U.S. 150 - OVERPASS
RAILROAD CROSSING #201

PROFILE SHEET
STA. 48+00.00 "A" TO STA. 60+50.00 "A"

HORIZONTAL SCALE 1" = 50'	BRIDGE FILE
VERTICAL SCALE 1" = 5'	DESIGNATION
SURVEY BOOK	SHEETS 201-4 of
CONTRACT	PROJECT

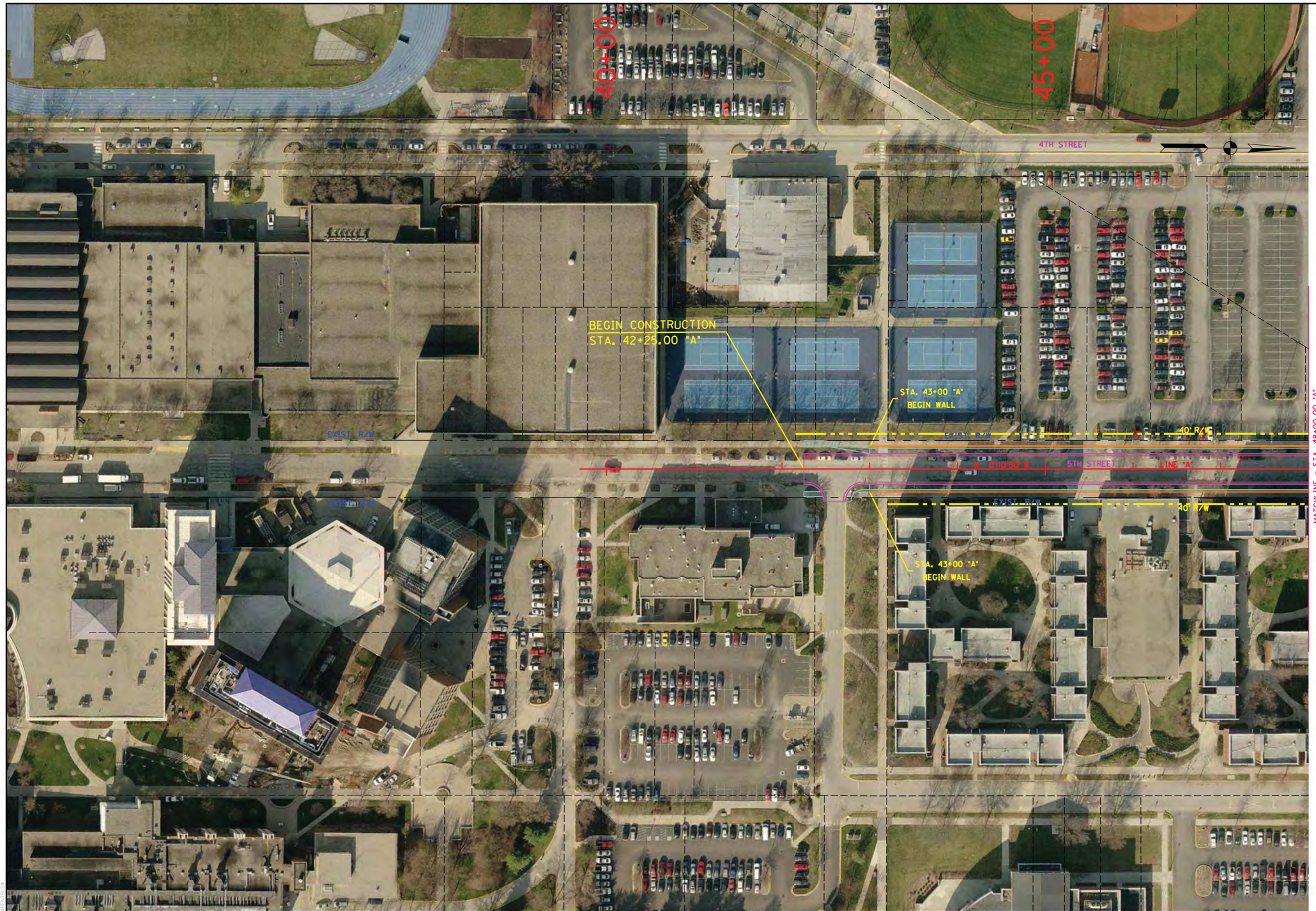

RECOMMENDED FOR APPROVAL _____ DESIGN ENGINEER DATE					
DESIGNED: LRA	DRAWN: KAM				
CHECKED: RSH	CHECKED: LRA				

5TH ST. & LAFAYETTE AVE. - OVERPASS
RAILROAD CROSSING #202

PLAN SHEET
STA. 40+00.00 "A" TO STA. 48+00.00 "A"

HORIZONTAL SCALE 1" = 50'	BRIDGE FILE
VERTICAL SCALE N/A	DESIGNATION
SURVEY BOOK	SHEETS 202-1 of
CONTRACT	PROJECT

S:\2009-299-S Terre Haute RR Relocation Study\Design\Cadd\5th Street & Lafayette Avenue #202\PLAN 01.dgn
4/5/2011 REVISION 2.0
8:31:44 AM $PLTDRVS$
1:50.5476 $PENTBLS$

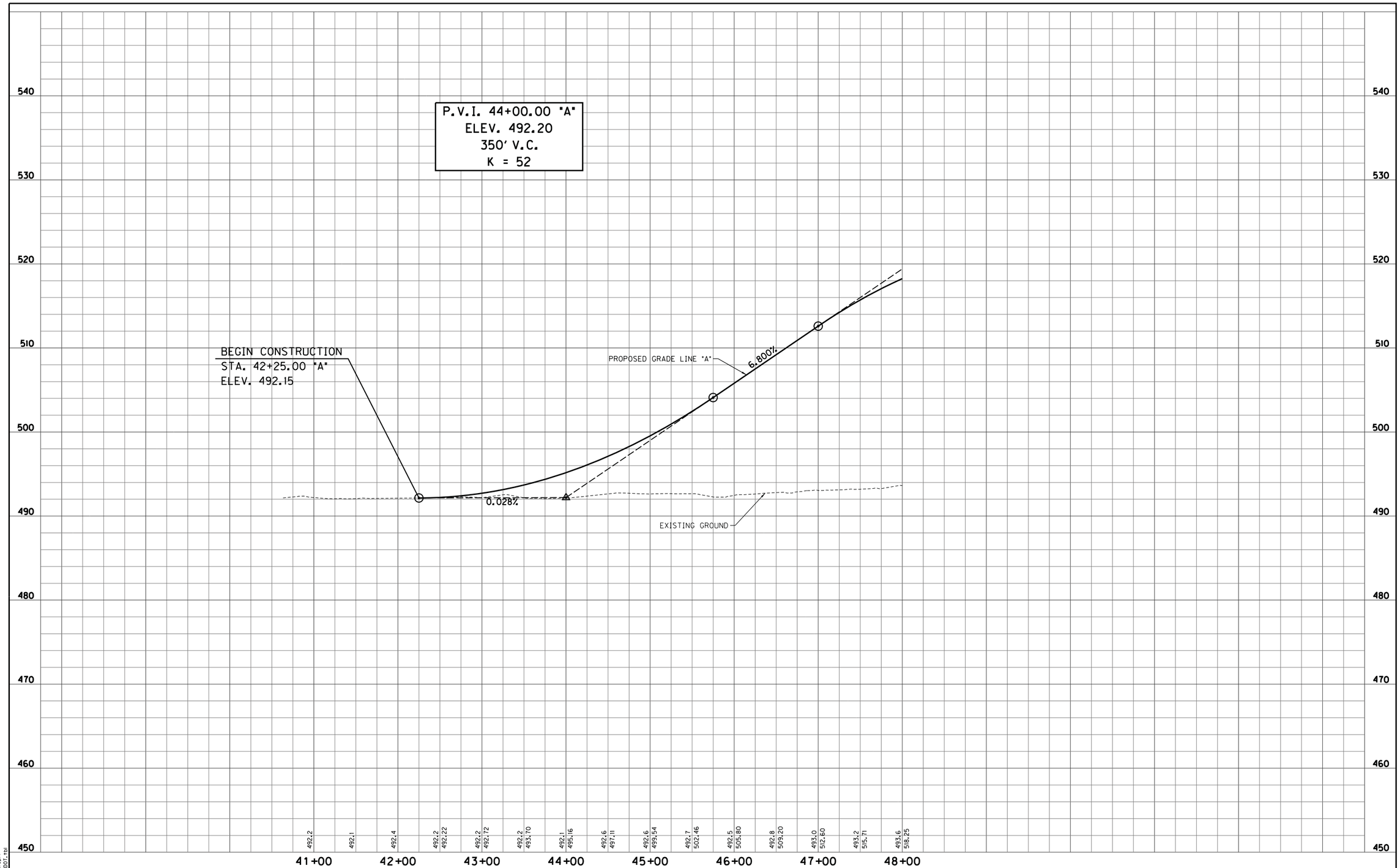

S:\2009-299-S Terre Haute RR Relocation Study\Design\Cadd\5th Street & Lafayette Avenue #202\PROFILE 01.dgn
4/4/2011 REVISION 2.0
4:39:15 PM PDF.plt
1:50.5476 INDOT.tbl

RECOMMENDED FOR APPROVAL _____ DESIGN ENGINEER _____ DATE

DESIGNED: LRA DRAWN: KAM
CHECKED: RSH CHECKED: LRA

5TH ST. & LAFAYETTE AVE. - OVERPASS
RAILROAD CROSSING #202

PROFILE SHEET
STA. 40+00.00 "A" TO STA. 48+00.00 "A"

HORIZONTAL SCALE	BRIDGE FILE
1" = 50'	
VERTICAL SCALE	DESIGNATION
1" = 5'	
SURVEY BOOK	SHEETS
	202-2 of
CONTRACT	PROJECT

RECOMMENDED FOR APPROVAL _____ DESIGN ENGINEER DATE			5TH ST. & LAFAYETTE AVE. - OVERPASS RAILROAD CROSSING #202	HORIZONTAL SCALE 1" = 50'	BRIDGE FILE
				VERTICAL SCALE N/A	DESIGNATION
DESIGNED: LRA	DRAWN: KAM		PLAN SHEET STA. 48+00.00 "A" TO STA. 58+00.00 "A"	SURVEY BOOK	SHEETS 202-3 of
CHECKED: RSH	CHECKED: LRA			CONTRACT	PROJECT

S:\2009-299-S Terre Haute RR Relocation Study\Design\Cadd\5th Street & Lafayette Avenue #202\PLAN 02.dgn
4/5/2011 REVISION 2.0
8:32:05 AM $PLTDRVS$
1:50.5476 $PENTBLS$

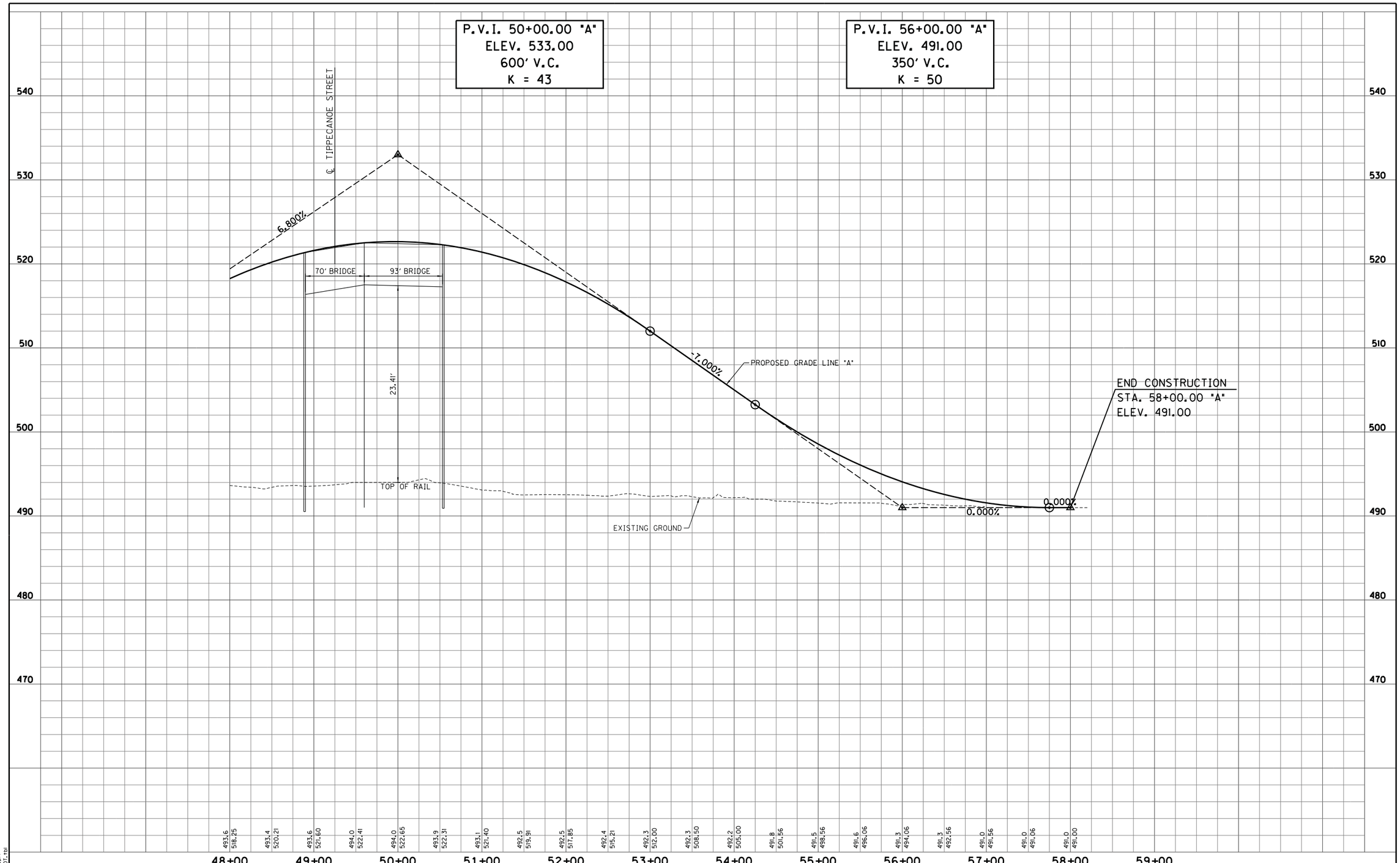

S:\2009-299-S Terre Haute RR Relocation Study\Design\Cadd\5th Street & Lafayette Avenue *202\PROFILE 02.dgn
4/4/2011 REVISION 2.0
4:39:18 PM PROFILE
1:50.5476 IN001.tbl

RECOMMENDED FOR APPROVAL _____ DESIGN ENGINEER DATE

DESIGNED: LRA | DRAWN: KAM
CHECKED: RSH | CHECKED: LRA

5TH ST. & LAFAYETTE AVE. - OVERPASS
RAILROAD CROSSING *202

PROFILE SHEET
STA. 48+00.00 "A" TO STA. 58+00.00 "A"

HORIZONTAL SCALE	BRIDGE FILE
1" = 50'	
VERTICAL SCALE	DESIGNATION
1" = 5'	
SURVEY BOOK	SHEETS
	202-4 of
CONTRACT	PROJECT

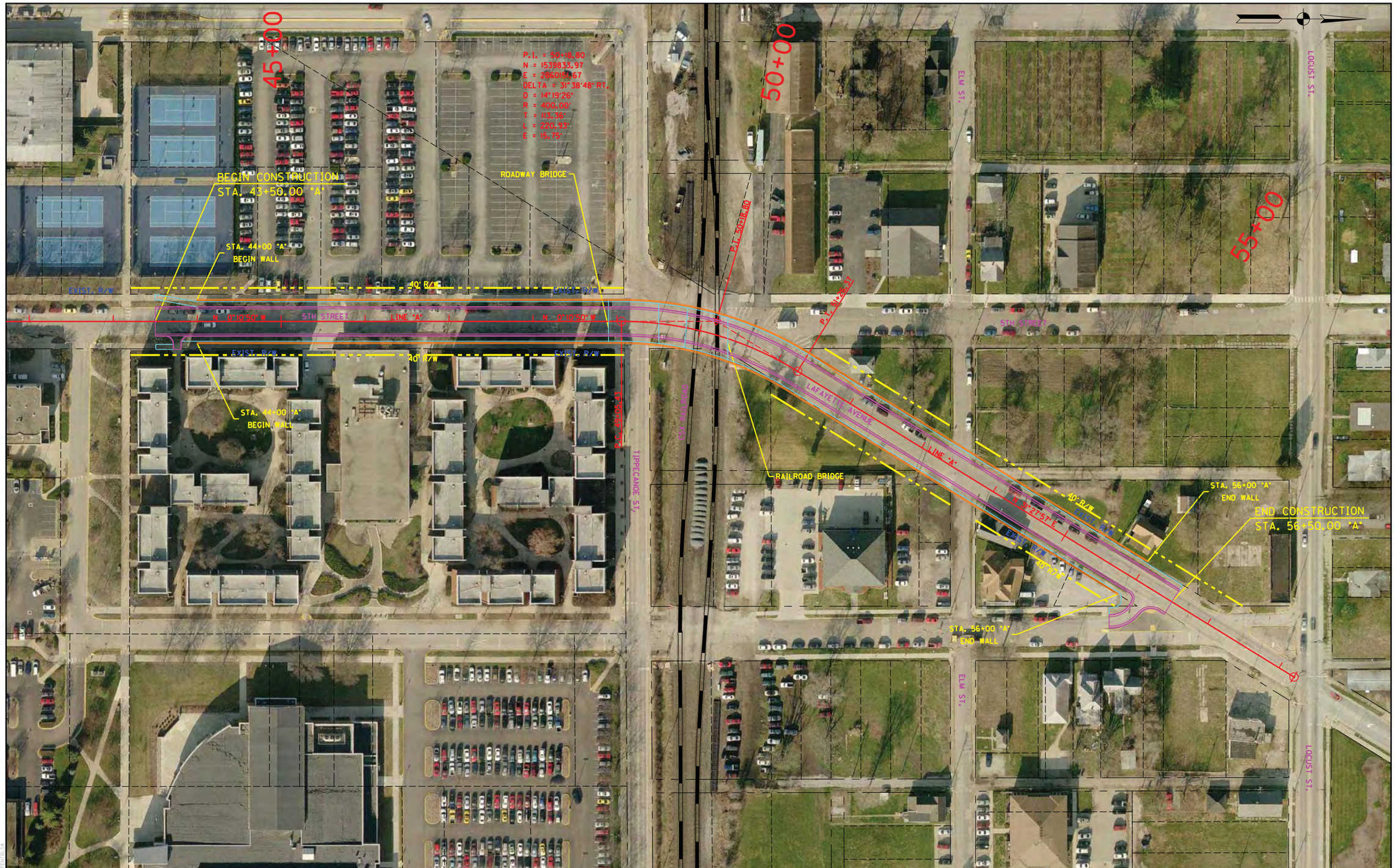

RECOMMENDED FOR APPROVAL _____ DESIGN ENGINEER DATE		5TH ST. & LAFAYETTE AVE. - UNDERPASS RAILROAD CROSSING #202	HORIZONTAL SCALE 1" = 50'	BRIDGE FILE	
DESIGNED: LRA	DRAWN: KAM	PLAN SHEET STA. 43+50.00 "A" TO STA. 56+50.00 "A"	VERTICAL SCALE N/A	DESIGNATION	
CHECKED: RSH	CHECKED: LRA		SURVEY BOOK	SHEETS 202-5 of	
			CONTRACT	PROJECT	

S:\2009-299-S Terre Haute RR Relocation Study\Design\Cadd\5th Street & Lafayette Avenue #202\Underpass\PLAN 01.dgn
4/5/2011 REVISION 2.0
8:32:27 AM $PLTDRV$$
1:50.5476 $PENTBL$$

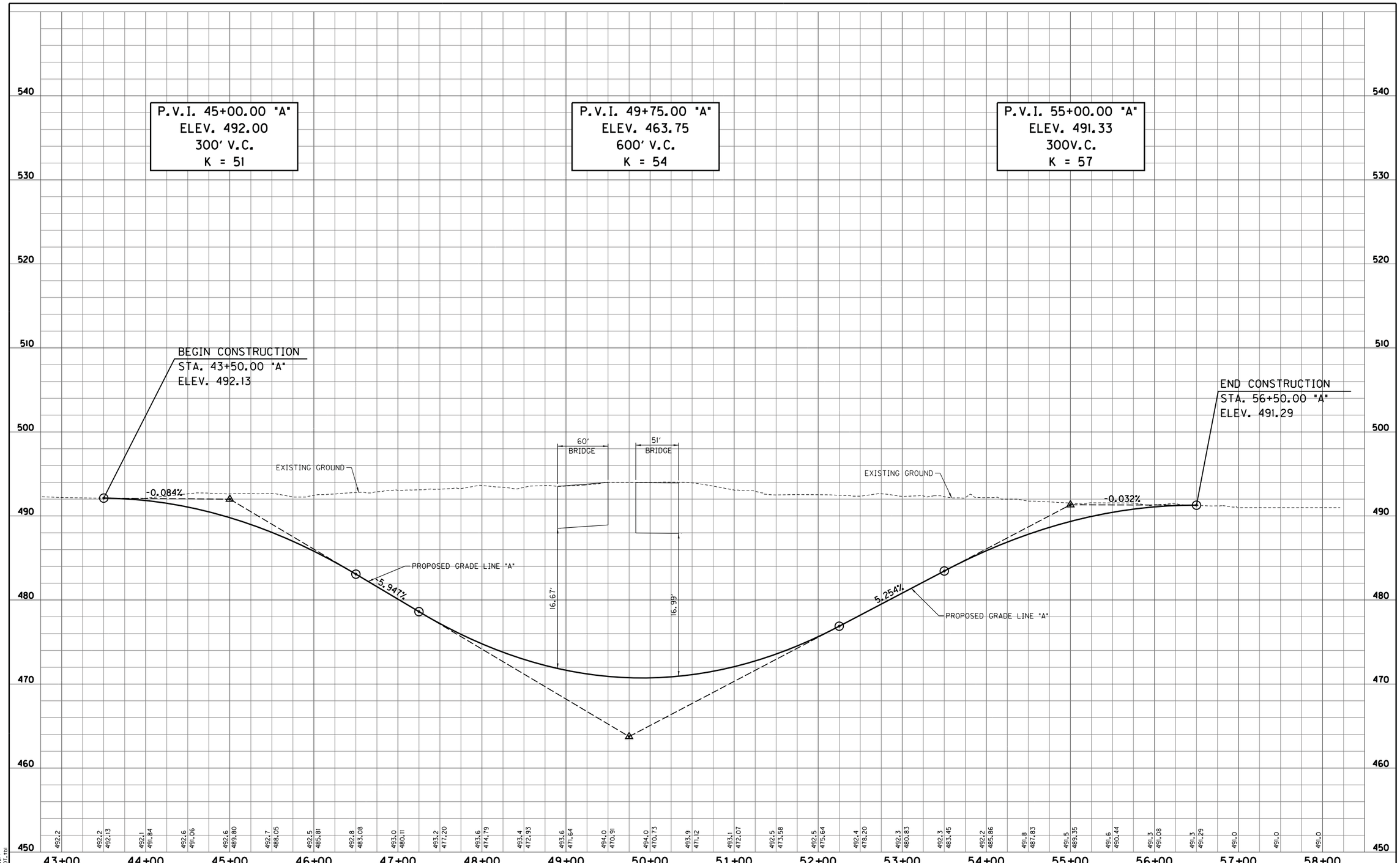

S:\2009-299-S Terre Haute RR Relocation Study\Design\Cadd\5th Street & Lafayette Avenue #202\Underpass\PROFILE 01.dgn
4/4/2011 REVISION 2.0
4:39:21 PM PDF.plt
1:50.5476 INDOT.tbl

RECOMMENDED FOR APPROVAL _____ DESIGN ENGINEER DATE					
DESIGNED: LRA	DRAWN: KAM				
CHECKED: RSH	CHECKED: LRA				

5TH ST. & LAFAYETTE AVE. - UNDERPASS
RAILROAD CROSSING #202

PROFILE SHEET
STA. 43+50.00 "A" TO STA. 56+50.00 "A"

HORIZONTAL SCALE 1" = 50'	BRIDGE FILE
VERTICAL SCALE 1" = 5'	DESIGNATION
SURVEY BOOK	SHEETS 202-6 of
CONTRACT	PROJECT

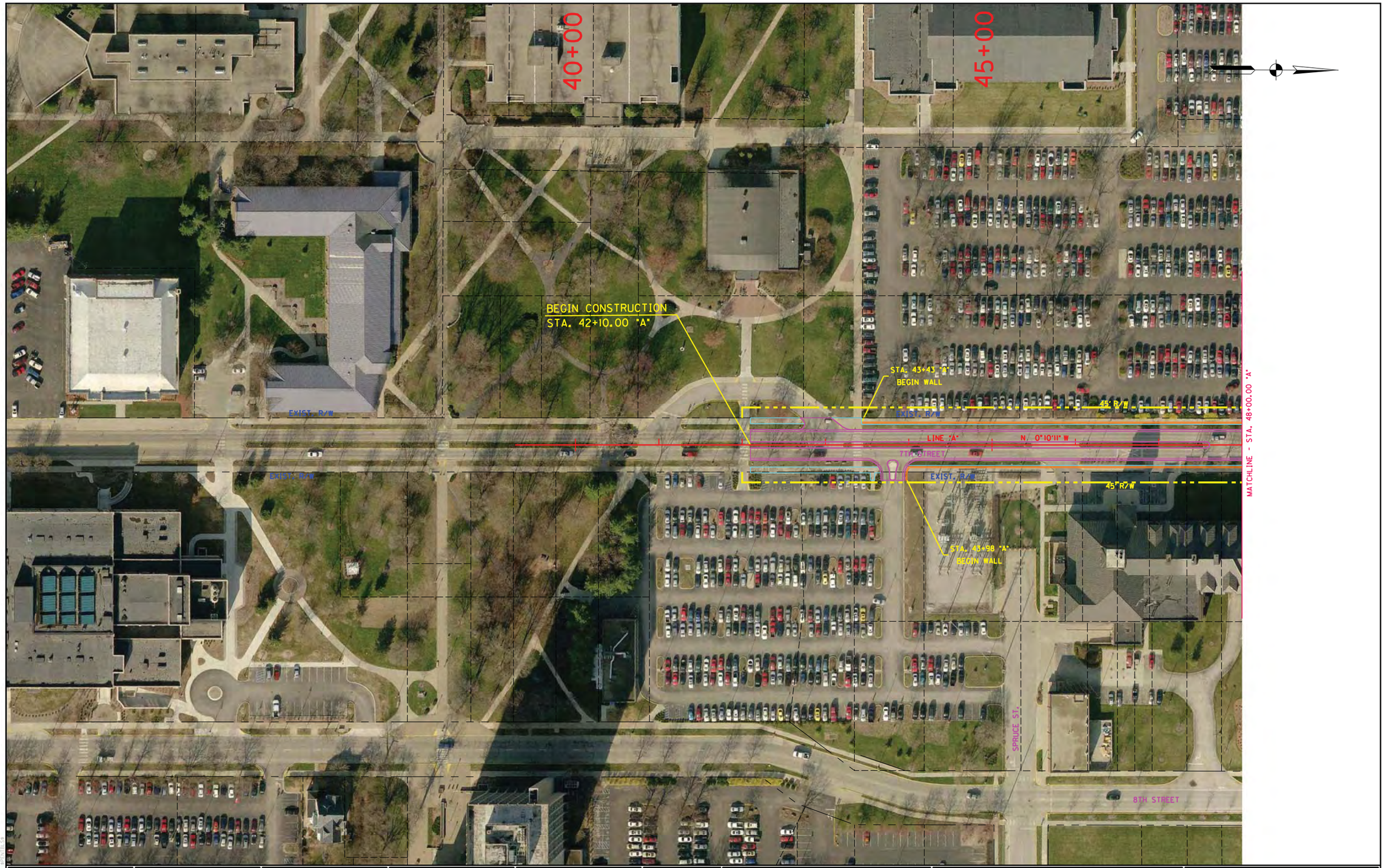

RECOMMENDED FOR APPROVAL	DESIGN ENGINEER	DATE	7TH STREET - OVERPASS OPTION RAILROAD CROSSING #203	HORIZONTAL SCALE 1" = 50'	BRIDGE FILE
				VERTICAL SCALE N/A	DESIGNATION
DESIGNED: LRA	DRAWN: KAM		PLAN SHEET STA. 42+10.00 "A" TO STA. 48+00.00 "A"	SURVEY BOOK	SHEETS 203-1 of
CHECKED: RSH	CHECKED: LRA			CONTRACT	PROJECT

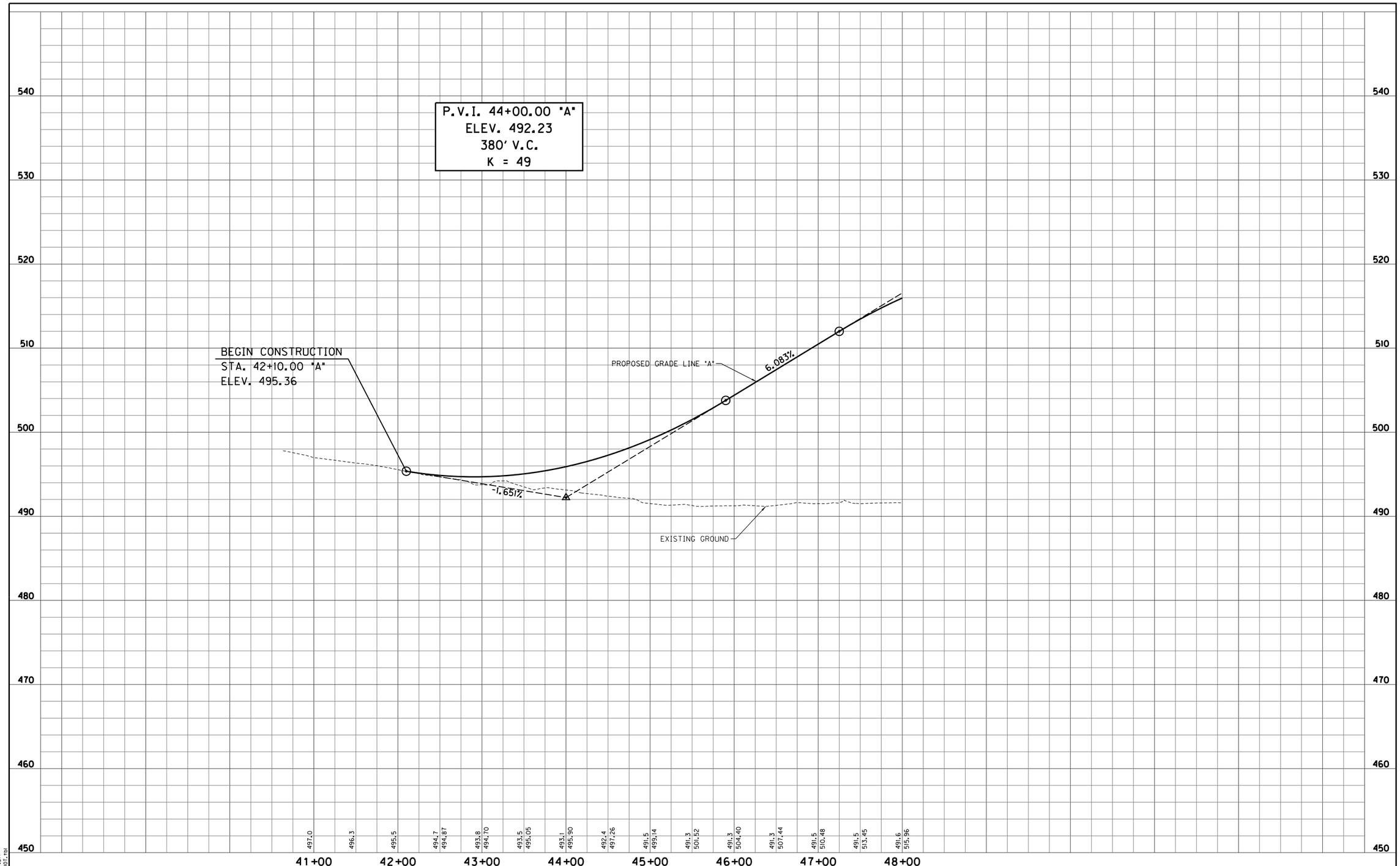

S:\2009-299-S Terre Haute RR Relocation Study\Design\Cadd\7th Street #203\PROFILE 01.dgn
4/4/2011 REVISION 2.0
4:39:24 PM PDF.plt
1:50.5476 INDOT.tbl

RECOMMENDED FOR APPROVAL _____ DESIGN ENGINEER DATE		7TH STREET - OVERPASS OPTION RAILROAD CROSSING #203	HORIZONTAL SCALE 1" = 50'	BRIDGE FILE	
			VERTICAL SCALE 1" = 5'	DESIGNATION	
DESIGNED: LRA	DRAWN: KAM	PROFILE SHEET STA. 42+10.00 "A" TO STA. 48+00.00 "A"	SURVEY BOOK	SHEETS 203-2 of	
CHECKED: RSH	CHECKED: LRA		CONTRACT	PROJECT	

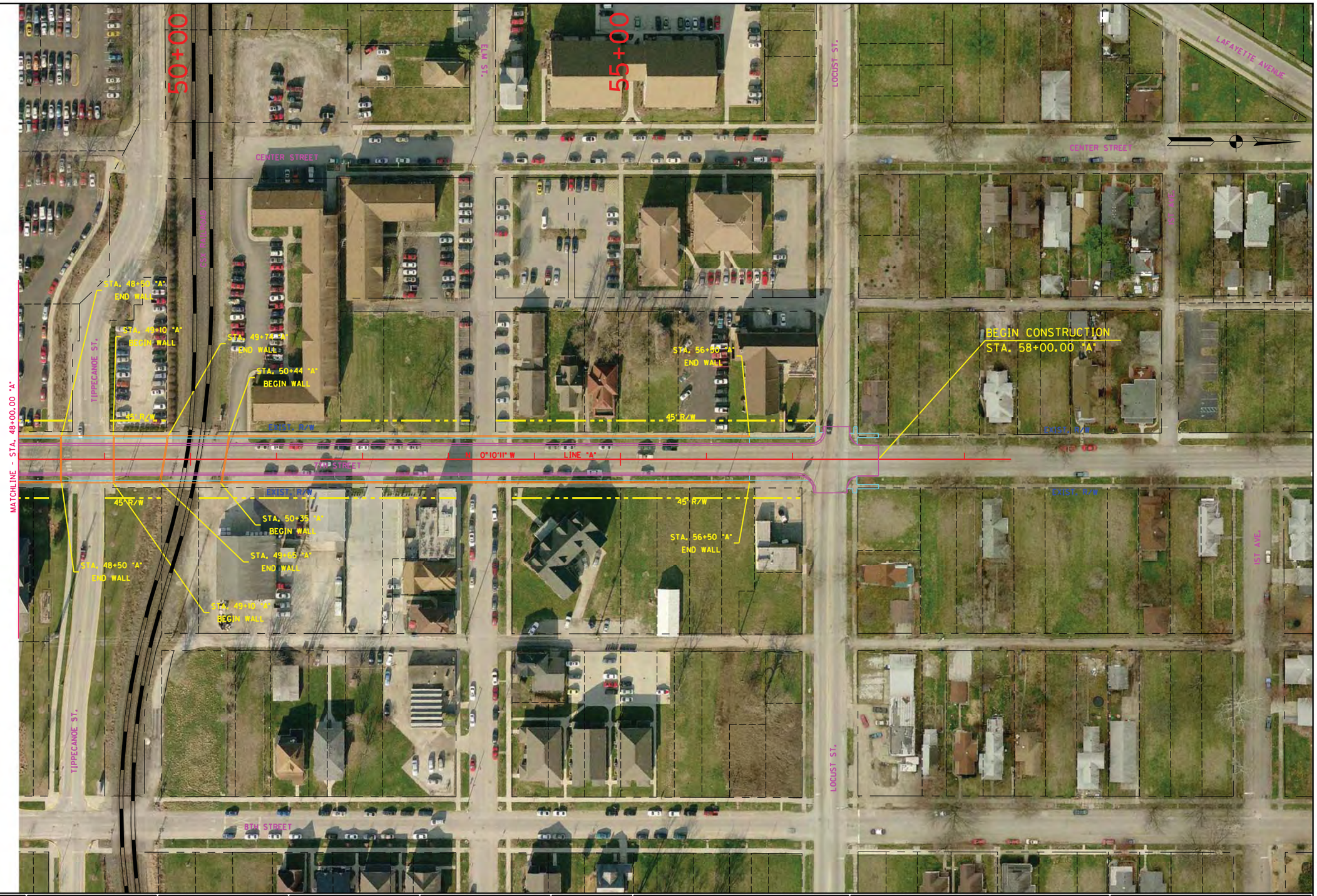

RECOMMENDED FOR APPROVAL _____ DESIGN ENGINEER DATE		7TH STREET - OVERPASS OPTION RAILROAD CROSSING #203	HORIZONTAL SCALE 1" = 50'	BRIDGE FILE	
DESIGNED: LRA	DRAWN: KAM	PLAN SHEET STA. 48+00.00 "A" TO STA. 58+00.00 "A"	VERTICAL SCALE N/A	DESIGNATION	
CHECKED: RSH	CHECKED: LRA		SURVEY BOOK	SHEETS 203-3 of	
			CONTRACT	PROJECT	

S:\2009-299-S Terre Haute RR Relocation Study\Design\Cadd\7th Street #203\PLAN 02.dgn
4/5/2011 REVISION 2.0
8:33:07 AM $PLTDRVS$
1:50.5476 $PENTBLS$

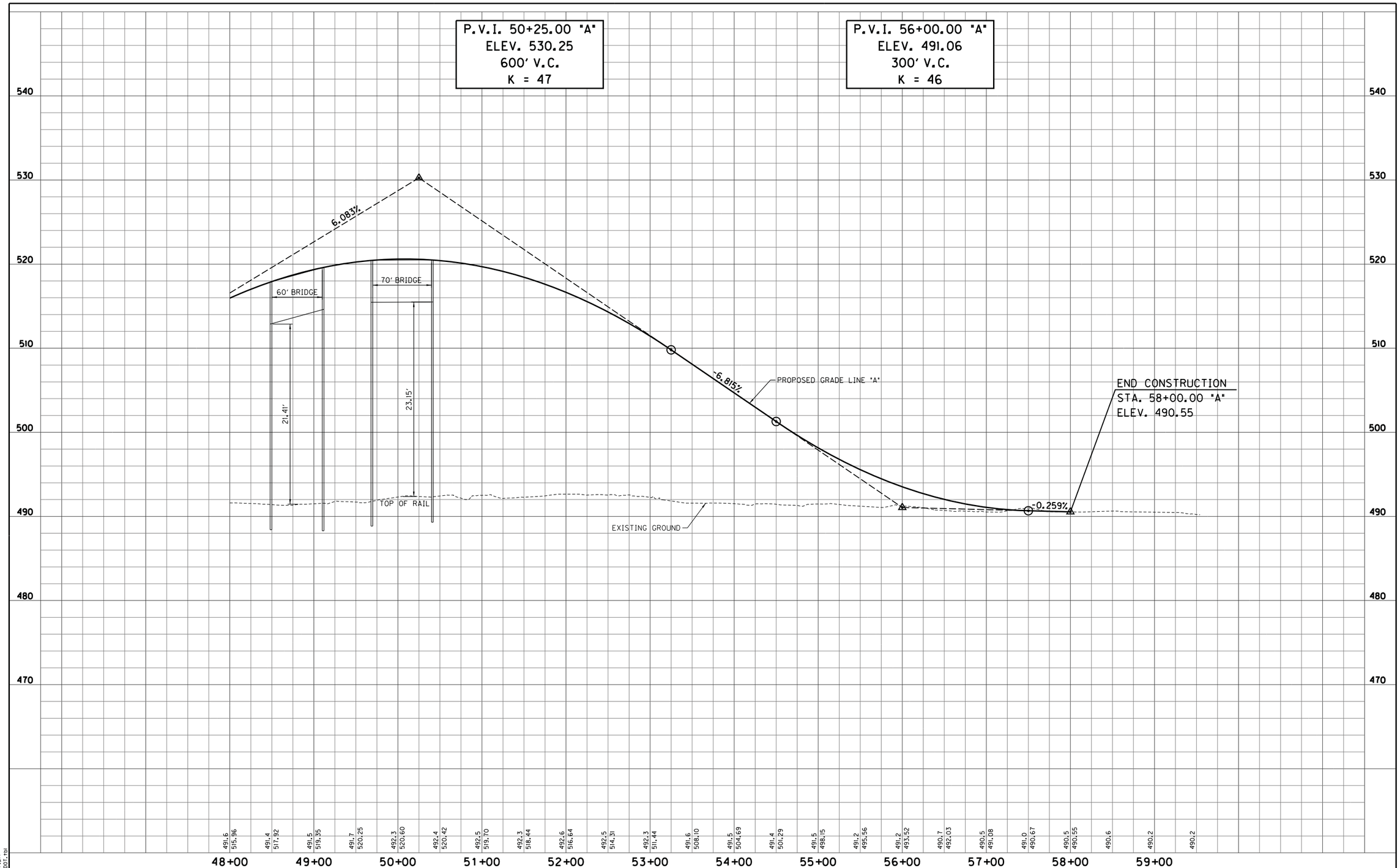

S:\2009-299-S Terre Haute RR Relocation Study\Design\Cadd\7th Street #203\PROFILE 02.dgn
4/4/2011 REVISION 2.0
4:39:27 PM PDF.plt
1:50.5476 INDOT.tbl

RECOMMENDED FOR APPROVAL _____ DESIGN ENGINEER DATE			7TH STREET - OVERPASS OPTION RAILROAD CROSSING #203	HORIZONTAL SCALE 1" = 50'	BRIDGE FILE
				VERTICAL SCALE 1" = 5'	DESIGNATION
DESIGNED: LRA	DRAWN: KAM		PROFILE SHEET STA. 48+00.00 "A" TO STA. 58+00.00 "A"	SURVEY BOOK	SHEETS 203-4 of
CHECKED: RSH	CHECKED: LRA			CONTRACT	PROJECT

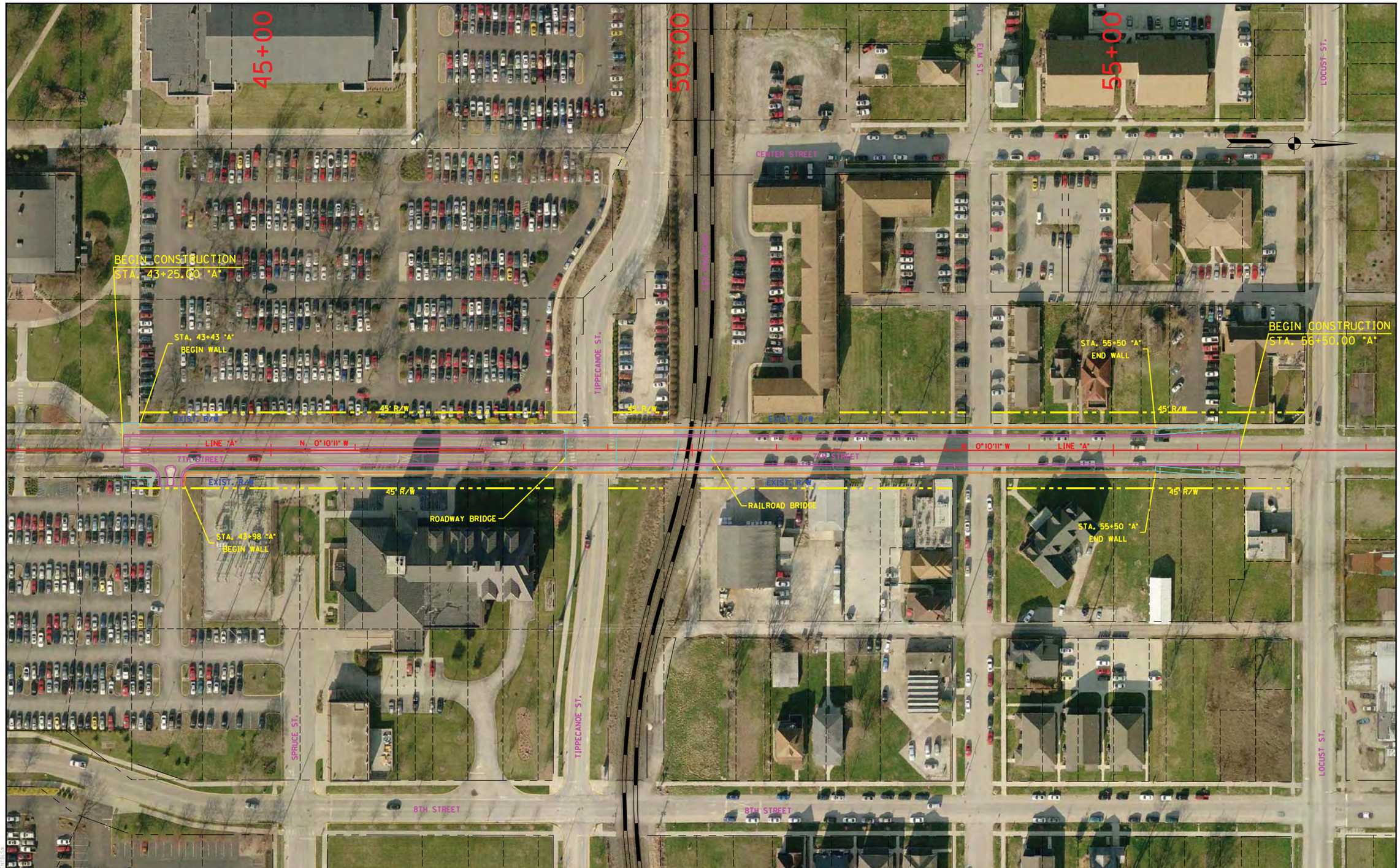

RECOMMENDED FOR APPROVAL _____ DESIGN ENGINEER DATE			7TH STREET - UNDERPASS OPTION RAILROAD CROSSING #203	HORIZONTAL SCALE 1" = 50'	BRIDGE FILE
				VERTICAL SCALE N/A	DESIGNATION
DESIGNED: LRA	DRAWN: KAM		PLAN SHEET STA. 43+25.00 "A" TO STA. 56+50.00 "A"	SURVEY BOOK	SHEETS 203-5 of
CHECKED: RSH	CHECKED: LRA			CONTRACT	PROJECT

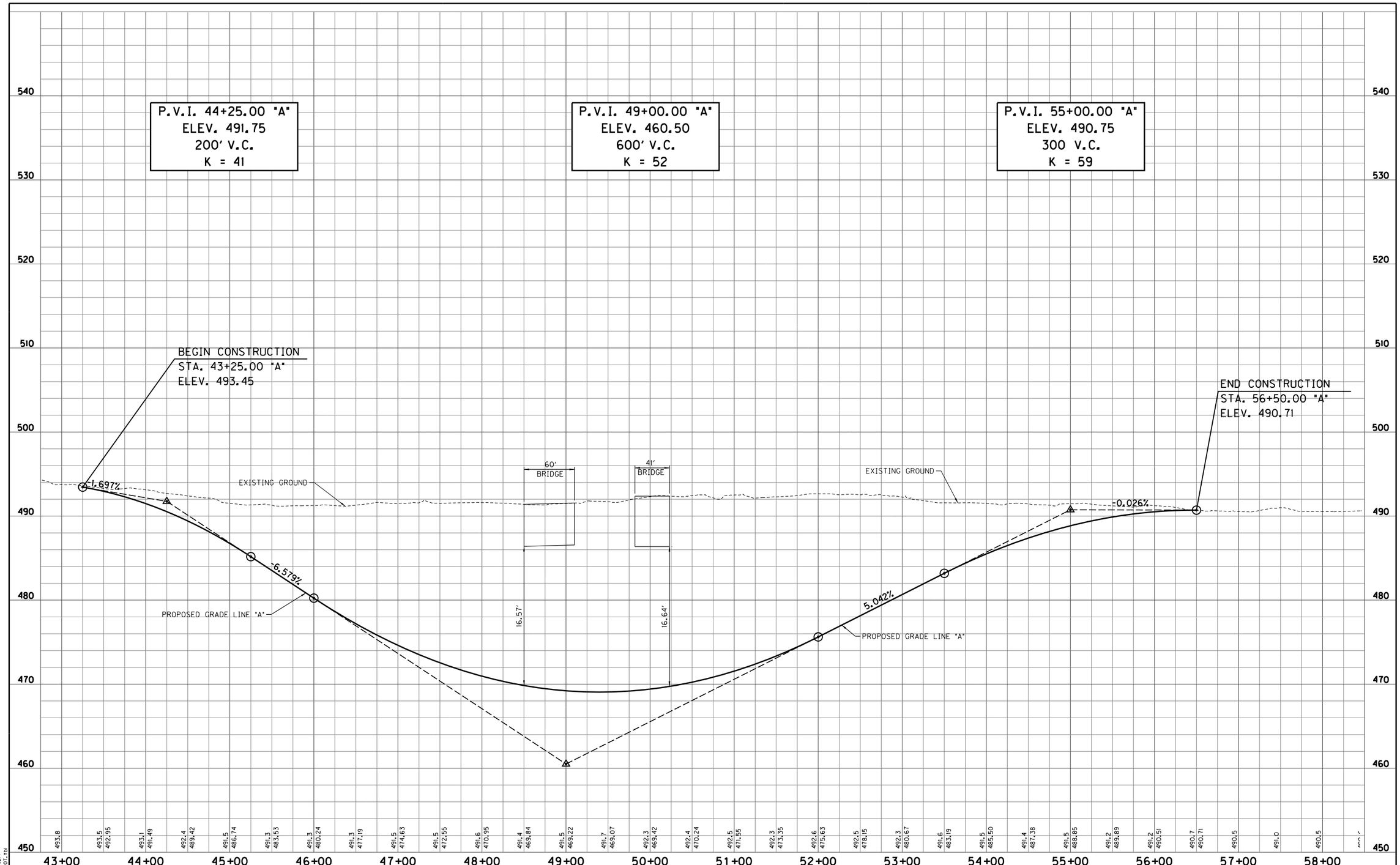

S:\2009-299-S Terre Haute RR Relocation Study\Design\Cadd\7th Street #203\Underpass\PROFILE 01.dgn
4/4/2011 REVISION 2.0
4:39:31 PM PDF.plt
1:50.5476 INDOT.tbl

RECOMMENDED FOR APPROVAL _____ DESIGN ENGINEER DATE			7TH STREET - UNDERPASS OPTION RAILROAD CROSSING #203	HORIZONTAL SCALE 1" = 50'	BRIDGE FILE
				VERTICAL SCALE 1" = 5'	DESIGNATION
DESIGNED: LRA	DRAWN: KAM		PROFILE SHEET STA. 43+25.00 "A" TO STA. 56+50.00 "A"	SURVEY BOOK	SHEETS 203-6 of
CHECKED: RSH	CHECKED: LRA			CONTRACT	PROJECT

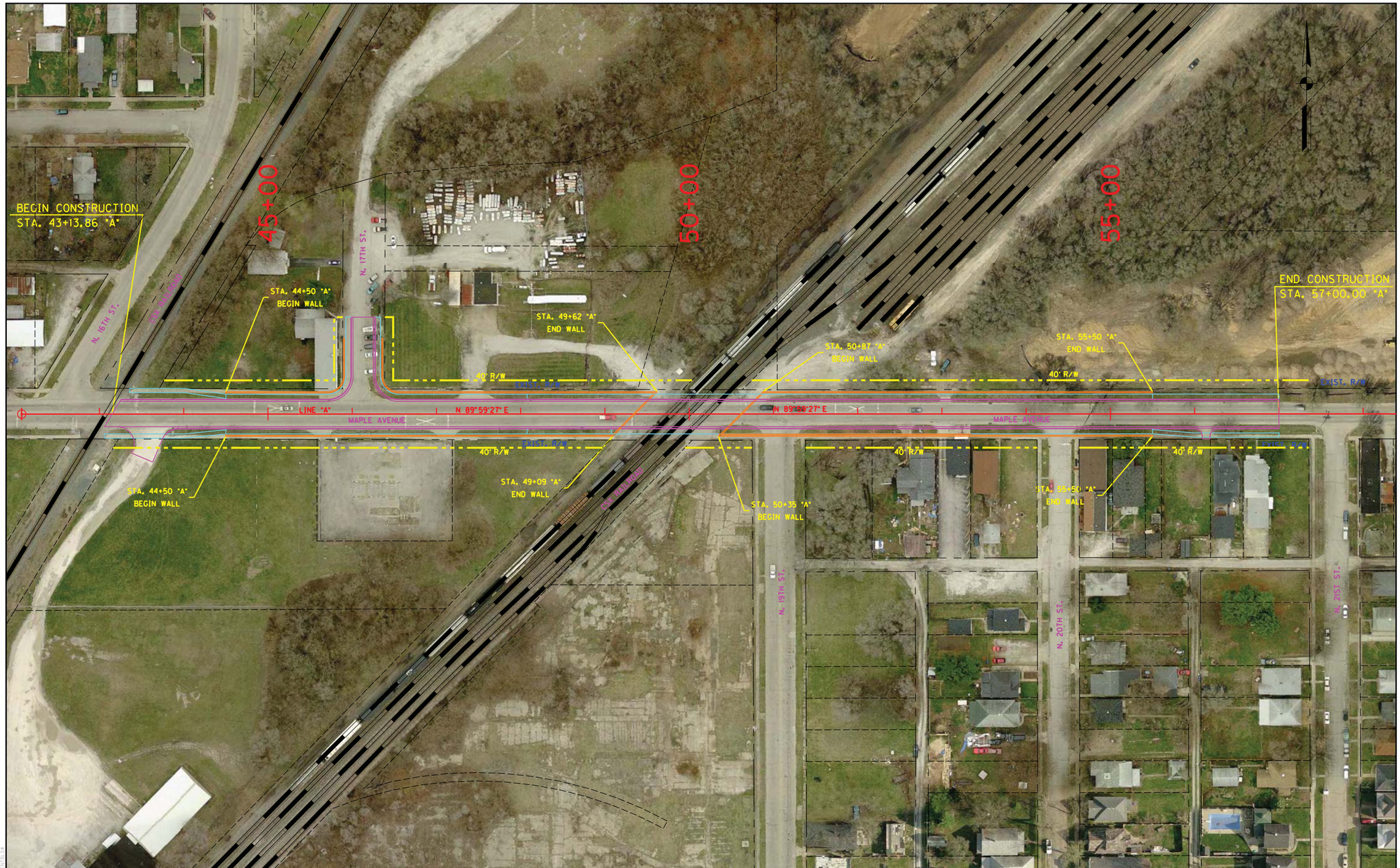

RECOMMENDED FOR APPROVAL _____ DESIGN ENGINEER _____ DATE

DESIGNED: LRA	DRAWN: KAM
CHECKED: RSH	CHECKED: LRA

MAPLE AVENUE - OVERPASS OPTION
RAILROAD CROSSING #203A

PLAN SHEET
STA. 43+13.86 "A" TO STA. 57+00.00 "A"

HORIZONTAL SCALE	BRIDGE FILE
1" = 50'	
VERTICAL SCALE	DESIGNATION
N/A	
SURVEY BOOK	SHEETS
	203A-1 of
CONTRACT	PROJECT

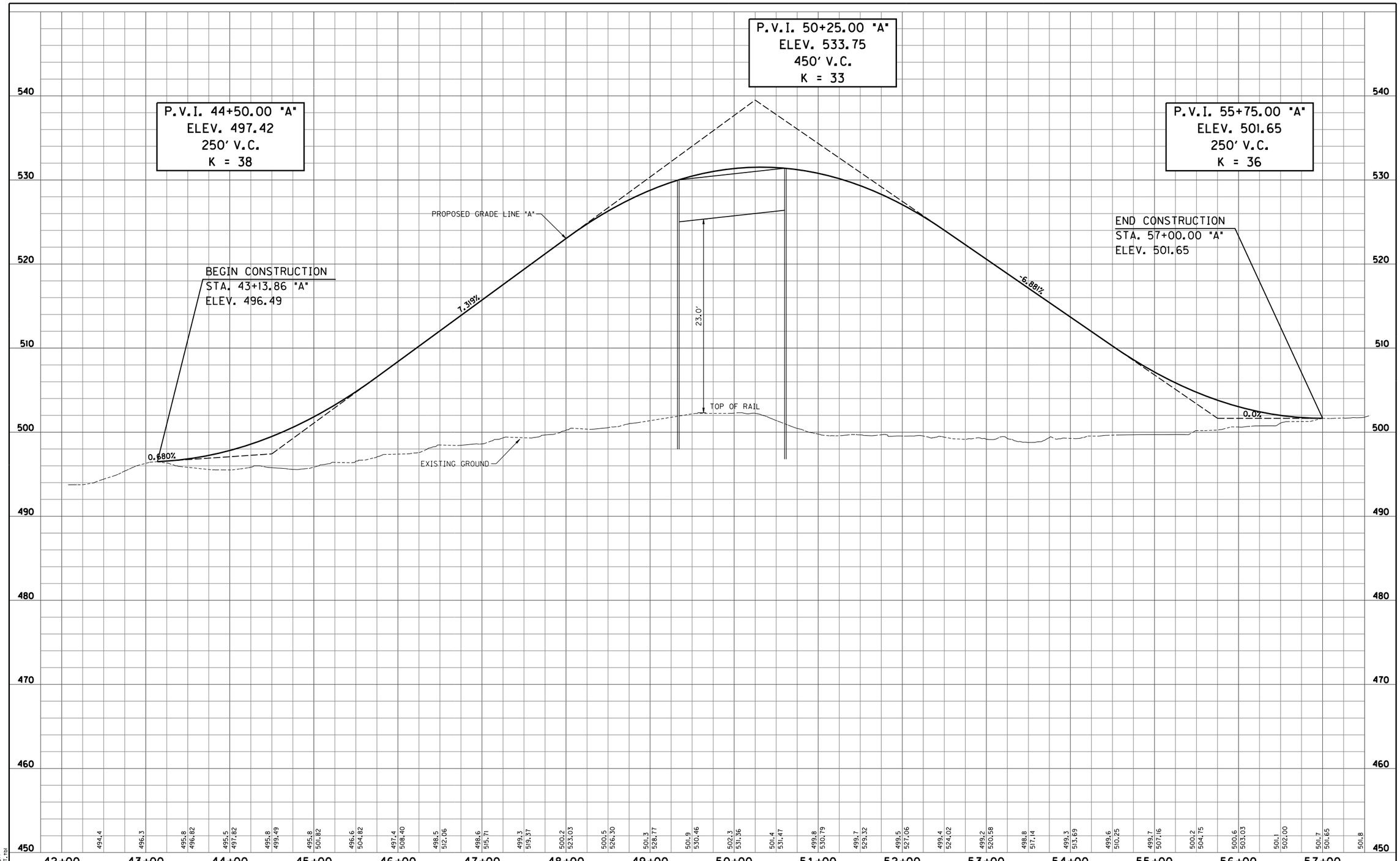

S:\2009-299-S Terre Haute RR Relocation Study\Design\Cadd\Maple Avenue #203A\PROFILE 01.dgn
8/1/2011 REVISION 2.0
10:18:36 AM PDF.plt
1:50.5476 INDOT.tbl

RECOMMENDED FOR APPROVAL _____ DESIGN ENGINEER DATE		MAPLE AVENUE - OVERPASS OPTION RAILROAD CROSSING #203A	HORIZONTAL SCALE 1" = 50'	BRIDGE FILE	
			VERTICAL SCALE 1" = 5'	DESIGNATION	
DESIGNED: LRA	DRAWN: KAM	PROFILE SHEET STA. 43+13.86 "A" TO STA. 57+00.00 "A"	SURVEY BOOK	SHEETS 203A-2 of	
CHECKED: RSH	CHECKED: LRA		CONTRACT	PROJECT	

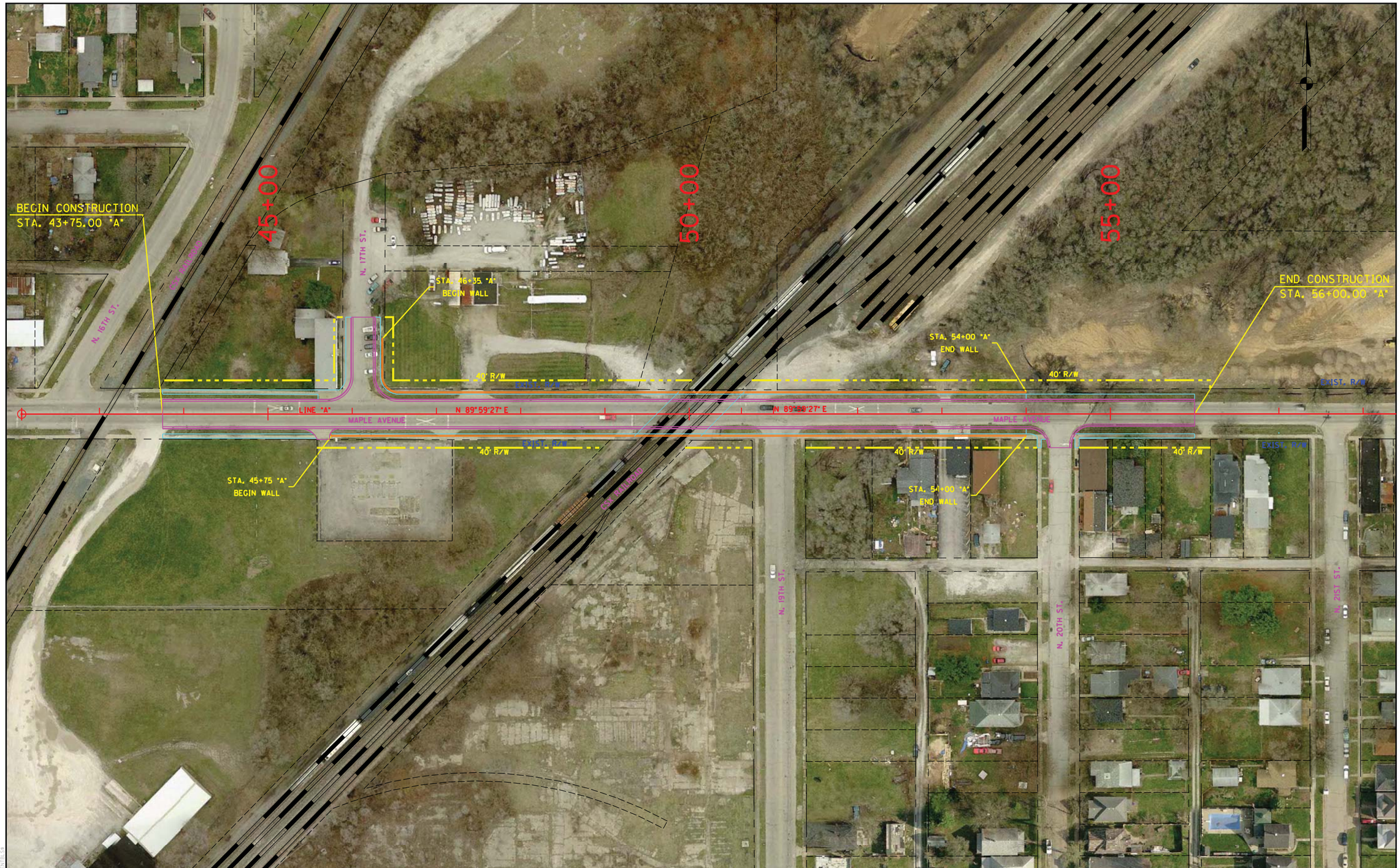

RECOMMENDED FOR APPROVAL	DESIGN ENGINEER	DATE	MAPLE AVENUE - UNDERPASS OPTION RAILROAD CROSSING #203A	HORIZONTAL SCALE 1" = 50'	BRIDGE FILE
				VERTICAL SCALE N/A	DESIGNATION
DESIGNED: LRA	DRAWN: KAM		PLAN SHEET STA. 43+75.00 "A" TO STA. 56+00.00 "A"	SURVEY BOOK	SHEETS 203A-3 of
CHECKED: RSH	CHECKED: LRA			CONTRACT	PROJECT

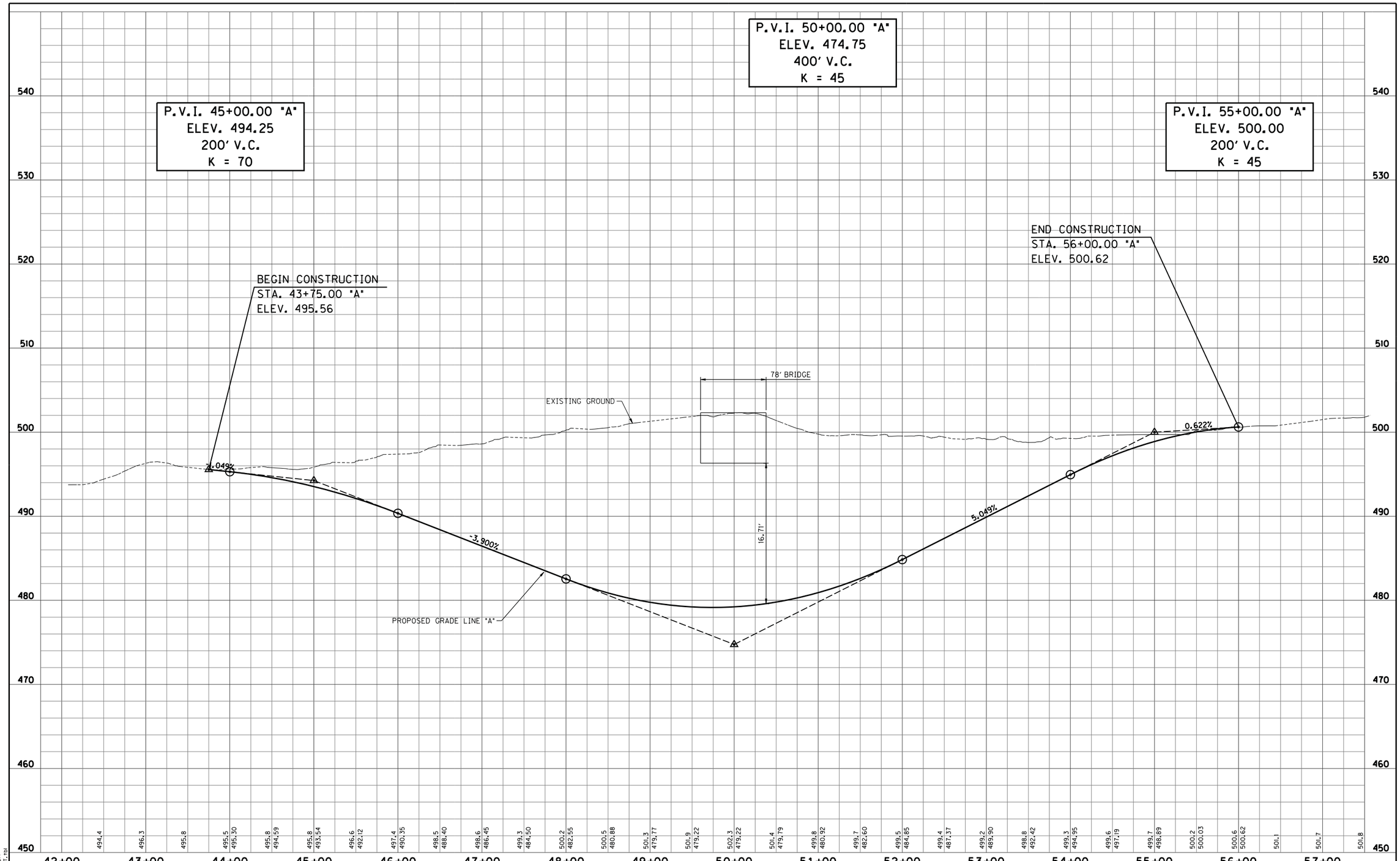

S:\2009-299-S Terre Haute RR Relocation Study\Design\Cadd\Maple Avenue #203A\Underpass\PROFILE 01.dgn
8/1/2011 REVISION 2.0
10:18:39 AM PDF.plt
1:50.5476 INDOT.tbl

RECOMMENDED FOR APPROVAL _____ DESIGN ENGINEER DATE		MAPLE AVENUE - UNDERPASS OPTION RAILROAD CROSSING #203A	HORIZONTAL SCALE 1" = 50'	BRIDGE FILE	
			VERTICAL SCALE 1" = 5'	DESIGNATION	
DESIGNED: LRA	DRAWN: KAM	PROFILE SHEET STA. 43+75.00 "A" TO STA. 56+00.00 "A"	SURVEY BOOK	SHEETS 203A-4 of	
CHECKED: RSH	CHECKED: LRA		CONTRACT	PROJECT	

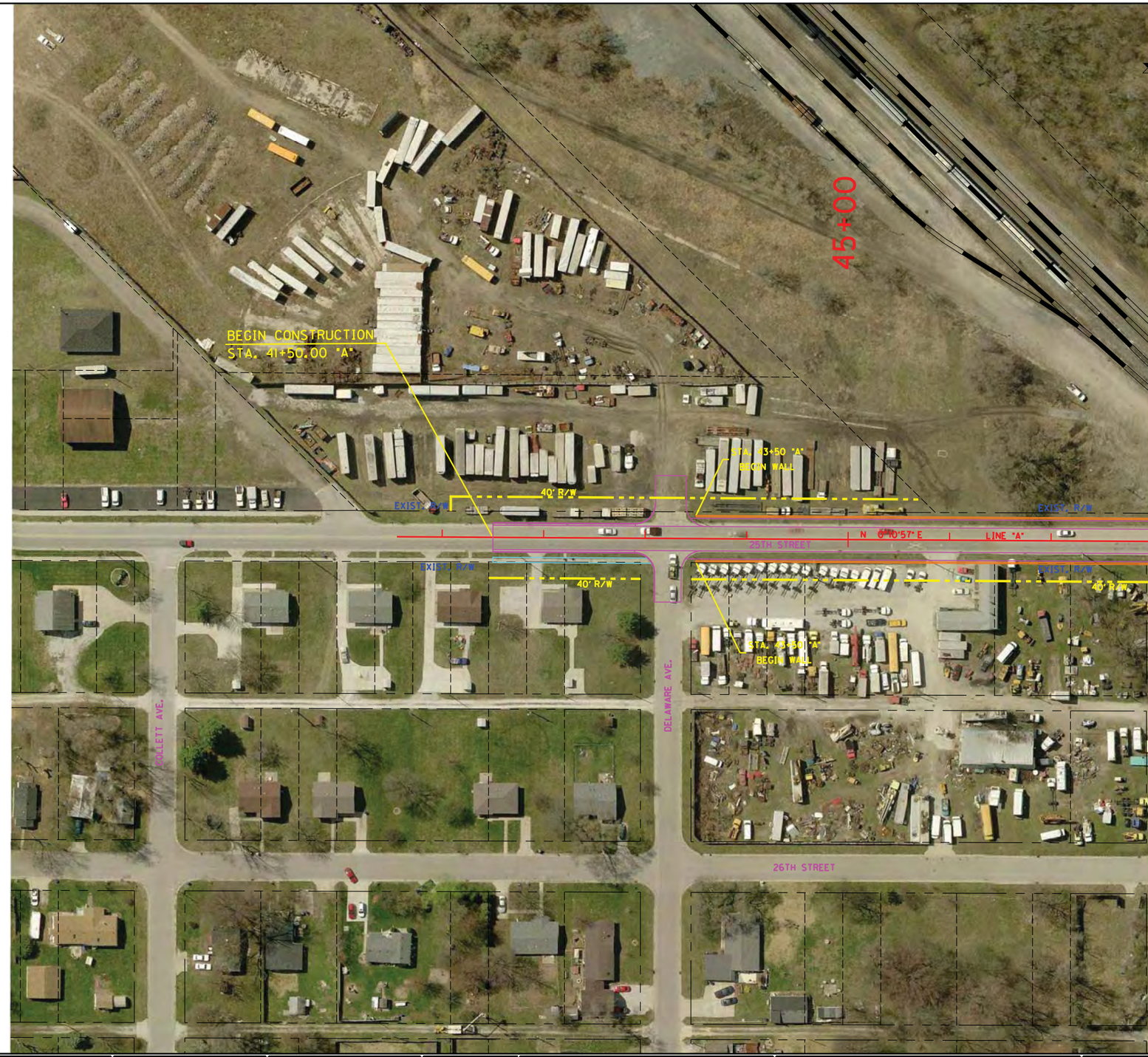

RECOMMENDED FOR APPROVAL _____ DESIGN ENGINEER DATE		25TH STREET - OVERPASS OPTION RAILROAD CROSSING #204	HORIZONTAL SCALE 1" = 50'	BRIDGE FILE	
			VERTICAL SCALE N/A	DESIGNATION	
DESIGNED: LRA	DRAWN: KAM	PLAN SHEET STA. 41+50.00 "A" TO STA. 48+00.00 "A"	SURVEY BOOK	SHEETS 204-1 of	
CHECKED: RSH	CHECKED: LRA		CONTRACT	PROJECT	

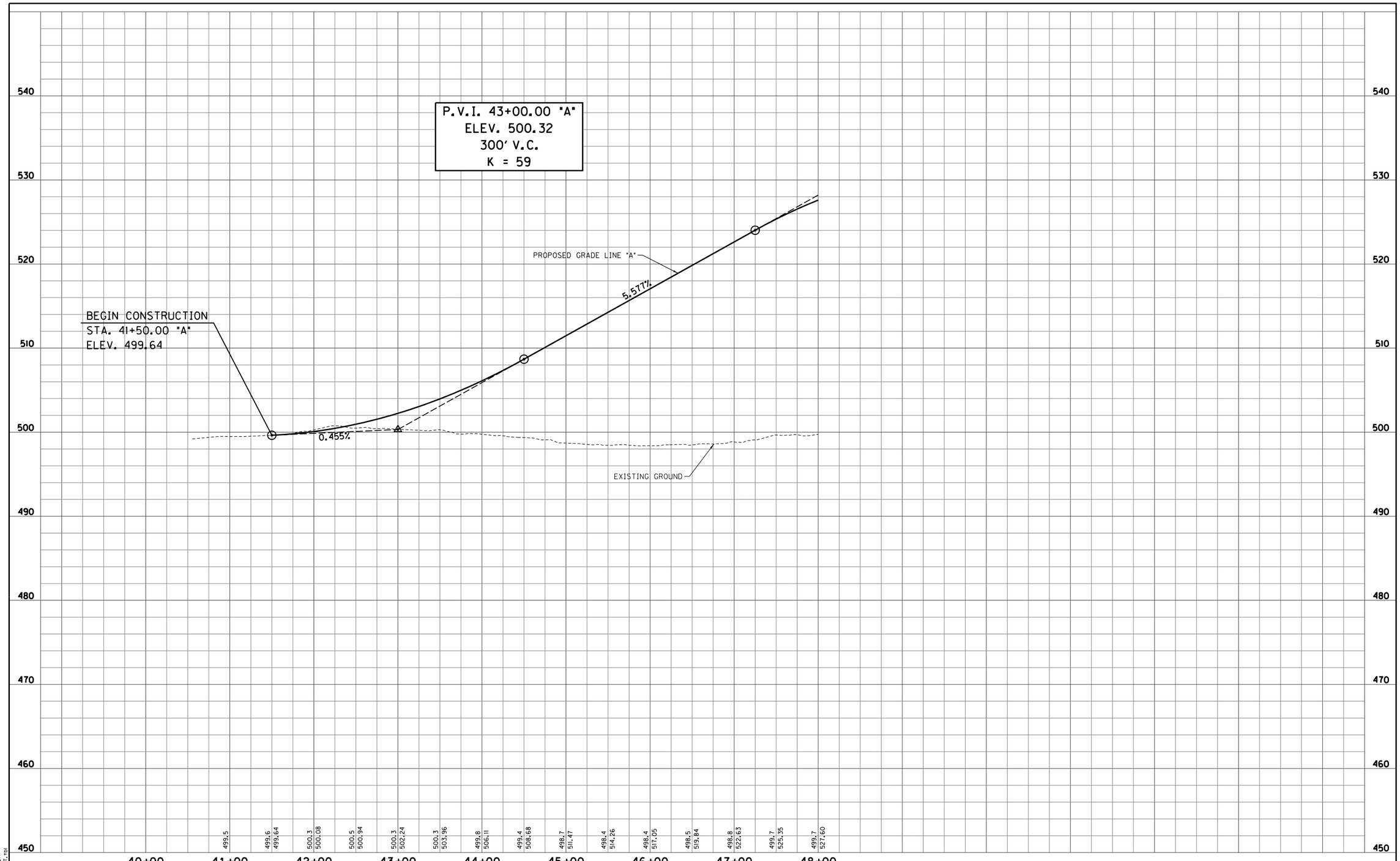

S:\2009-299-S Terre Haute RR Relocation Study\Design\Cadd\25th Street #204\PROFILE 01.dgn
4/4/2011 REVISION 2.0
4:39:34 PM PDF.plt
1:50.5476 INDOT.tbl

RECOMMENDED FOR APPROVAL _____ DESIGN ENGINEER _____ DATE

DESIGNED: LRA DRAWN: KAM
CHECKED: RSH CHECKED: LRA

25TH STREET - OVERPASS OPTION
RAILROAD CROSSING #204

PROFILE SHEET
STA. 41+50.00 "A" TO STA. 48+00.00 "A"

HORIZONTAL SCALE 1" = 50'	BRIDGE FILE
VERTICAL SCALE 1" = 5'	DESIGNATION
SURVEY BOOK	SHEETS 204-2 of
CONTRACT	PROJECT

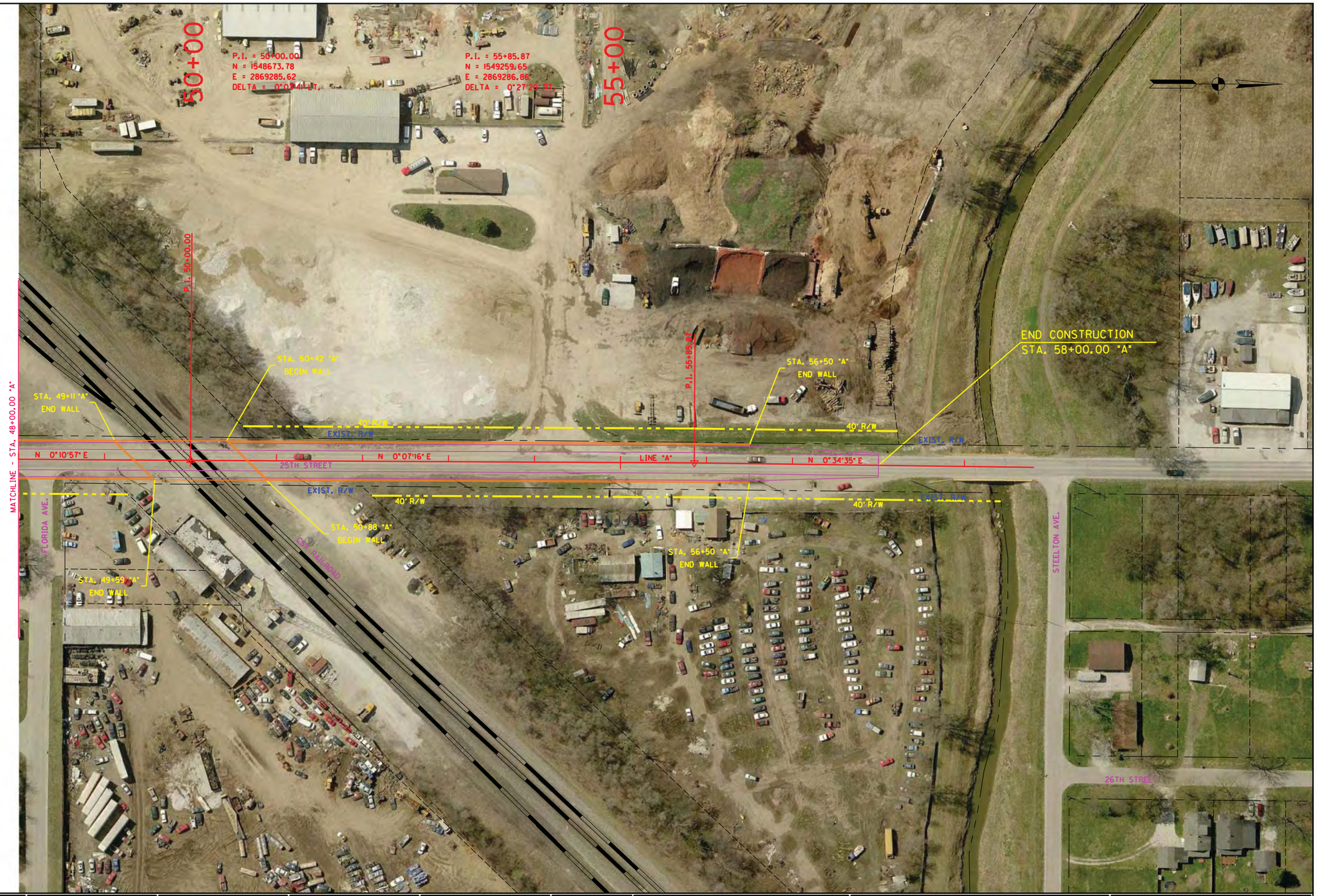

RECOMMENDED FOR APPROVAL _____ DESIGN ENGINEER DATE			25TH STREET - OVERPASS OPTION RAILROAD CROSSING #204	HORIZONTAL SCALE 1" = 50'	BRIDGE FILE
				VERTICAL SCALE N/A	DESIGNATION
DESIGNED: LRA	DRAWN: KAM		PLAN SHEET STA. 48+00.00 "A" TO STA. 58+00.00 "A"	SURVEY BOOK	SHEETS 204-3 of
CHECKED: RSH	CHECKED: LRA			CONTRACT	PROJECT

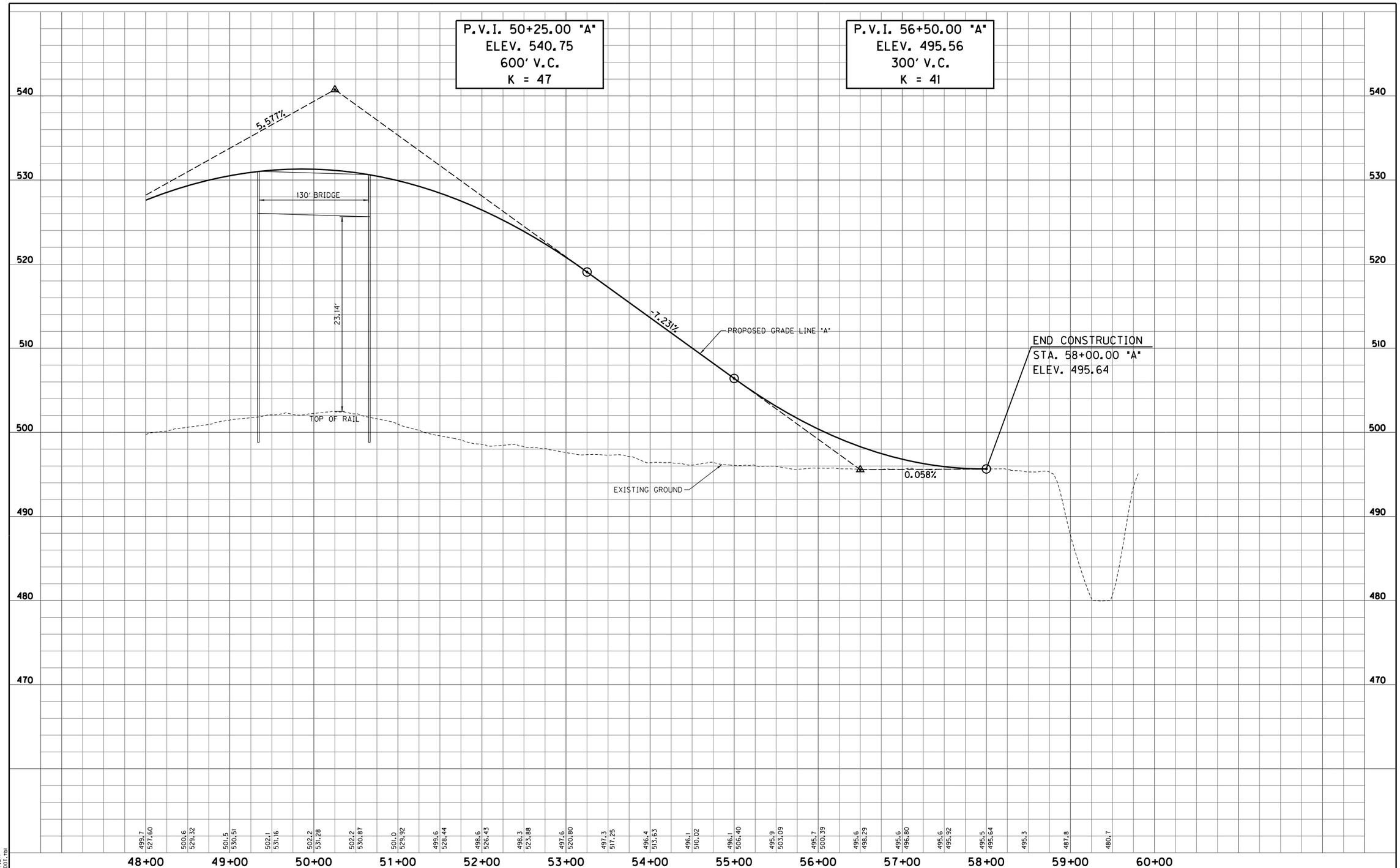

S:\2009-299-S Terre Haute RR Relocation Study\Design\Cadd\25th Street #204\PROFILE 02.dgn
4/4/2011 REVISION 2.0
4:39:37 PM PDF.plt
1:50.5476 INDOT.tbl

RECOMMENDED FOR APPROVAL _____ DESIGN ENGINEER DATE					
DESIGNED: LRA	DRAWN: KAM				
CHECKED: RSH	CHECKED: LRA				

25TH STREET - OVERPASS OPTION
RAILROAD CROSSING #204

PROFILE SHEET
STA. 48+00.00 "A" TO STA. 58+00.00 "A"

HORIZONTAL SCALE 1" = 50'	BRIDGE FILE
VERTICAL SCALE 1" = 5'	DESIGNATION
SURVEY BOOK	SHEETS 204-4 of
CONTRACT	PROJECT

RECOMMENDED FOR APPROVAL _____ DESIGN ENGINEER DATE					
DESIGNED: LRA	DRAWN: KAM				
CHECKED: RSH	CHECKED: LRA				

25TH STREET - UNDERPASS OPTION
RAILROAD CROSSING #204

PLAN SHEET
STA. 44+00.00 "A" TO STA. 56+00.00 "A"

HORIZONTAL SCALE	BRIDGE FILE
1" = 50'	
VERTICAL SCALE	DESIGNATION
N/A	
SURVEY BOOK	SHEETS
	204-5 of
CONTRACT	PROJECT

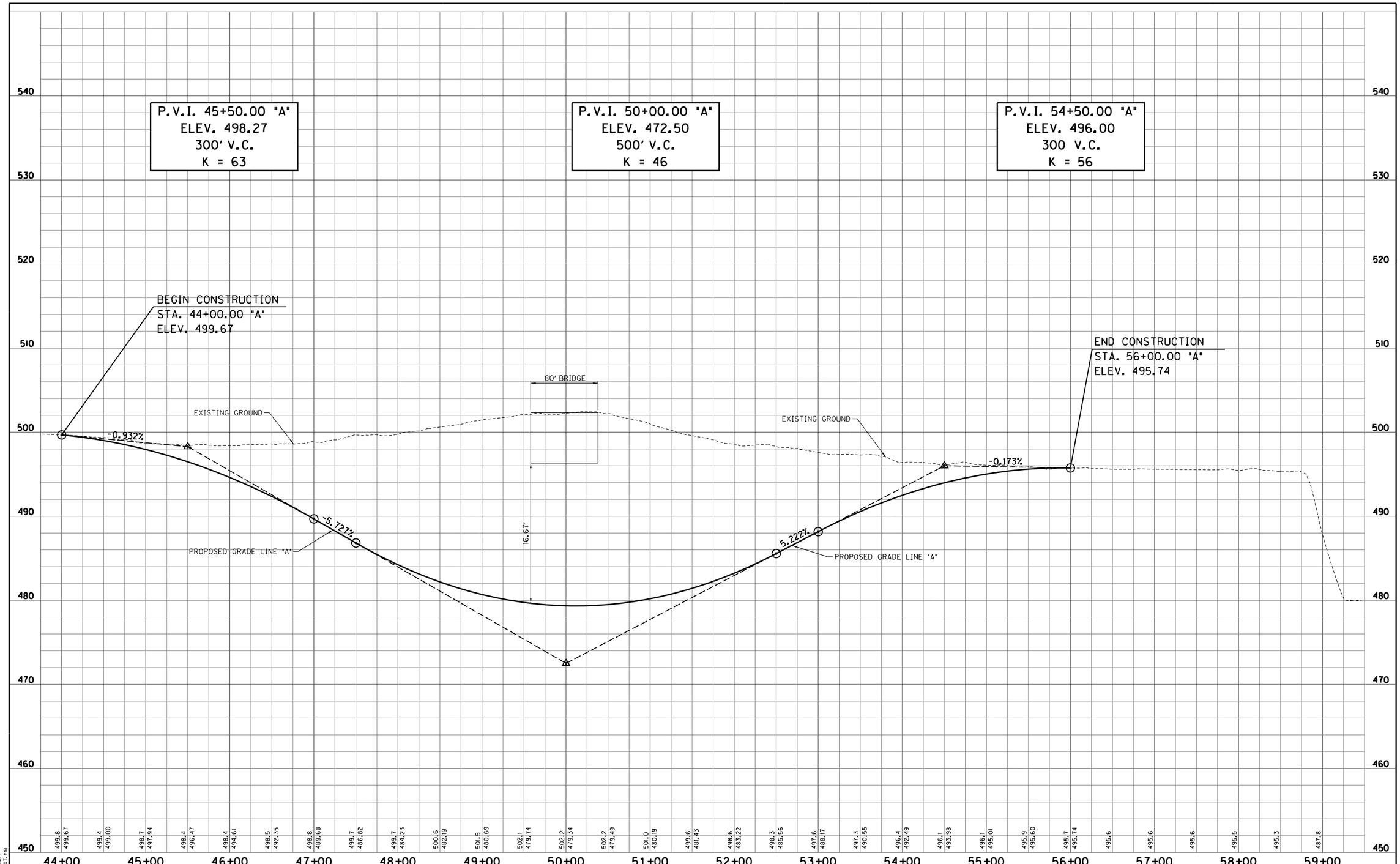

S:\2009-299-S Terre Haute RR Relocation Study\Design\Cadd\25th Street #204\Underpass\PROFILE 01.dgn
4/4/2011 REVISION 2.0
4:39:41 PM PDF.plt
1:50.5476 INDOT.tbl

RECOMMENDED FOR APPROVAL _____ DESIGN ENGINEER DATE					
DESIGNED: LRA	DRAWN: KAM				
CHECKED: RSH	CHECKED: LRA				

25TH STREET - UNDERPASS OPTION
RAILROAD CROSSING #204

PROFILE SHEET
STA. 44+00.00 "A" TO STA. 56+00.00 "A"

HORIZONTAL SCALE 1" = 50'	BRIDGE FILE
VERTICAL SCALE 1" = 5'	DESIGNATION
SURVEY BOOK	SHEETS 204-6 of
CONTRACT	PROJECT

RECOMMENDED FOR APPROVAL _____ DESIGN ENGINEER DATE		FRUITRIDGE AVENUE - OVERPASS OPTION RAILROAD CROSSING #205	HORIZONTAL SCALE 1" = 50'	BRIDGE FILE	
			VERTICAL SCALE N/A	DESIGNATION	
DESIGNED: LRA	DRAWN: KAM	PLAN SHEET STA. 42+50.00 "A" TO STA. 48+00.00 "A"	SURVEY BOOK	SHEETS 205-1 of	
CHECKED: RSH	CHECKED: LRA		CONTRACT	PROJECT	

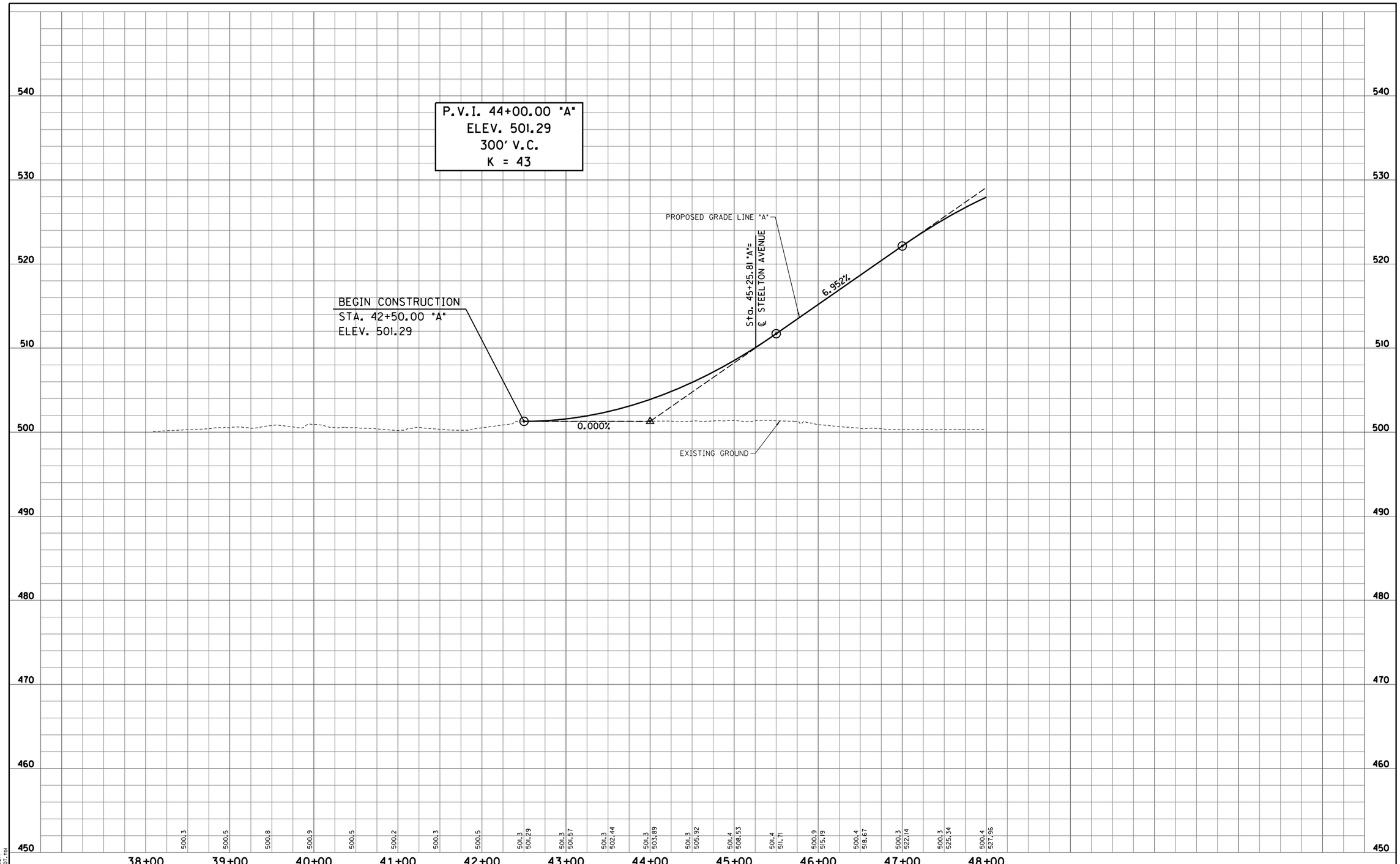

S:\2009-299-S Terre Haute RR Relocation Study\Design\Cadd\Fruitridge Avenue #205\PROFILE 01.dgn
4/4/2011 REVISION 2.0
4:39:44 PM PDF.plt
1:50.5476 INDOT.tbl

RECOMMENDED FOR APPROVAL _____ DESIGN ENGINEER DATE					
DESIGNED: LRA	DRAWN: KAM				
CHECKED: RSH	CHECKED: LRA				

FRUITRIDGE AVENUE - OVERPASS OPTION
RAILROAD CROSSING #205

PROFILE SHEET
STA. 42+50.00 "A" TO STA. 48+00.00 "A"

HORIZONTAL SCALE 1" = 50'	BRIDGE FILE
VERTICAL SCALE 1" = 5'	DESIGNATION
SURVEY BOOK	SHEETS 205-2 of
CONTRACT	PROJECT

RECOMMENDED FOR APPROVAL _____ DESIGN ENGINEER DATE			FRUITRIDGE AVENUE - OVERPASS OPTION RAILROAD CROSSING #205	HORIZONTAL SCALE 1" = 50'	BRIDGE FILE
DESIGNED: LRA	DRAWN: KAM			VERTICAL SCALE N/A	DESIGNATION
CHECKED: RSH	CHECKED: LRA		PLAN SHEET STA. 48+00.00 "A" TO STA. 58+00.00 "A"	SURVEY BOOK	SHEETS 205-3 of
				CONTRACT	PROJECT

S:\2009-299-S Terre Haute RR Relocation Study\Design\Cadd\Fruitridge Avenue #205\PLAN 02.dgn
4/5/2011 REVISION 2.0
8:35:05 AM $PLTDRVS$
1:50.54T6 $PENTBLS$

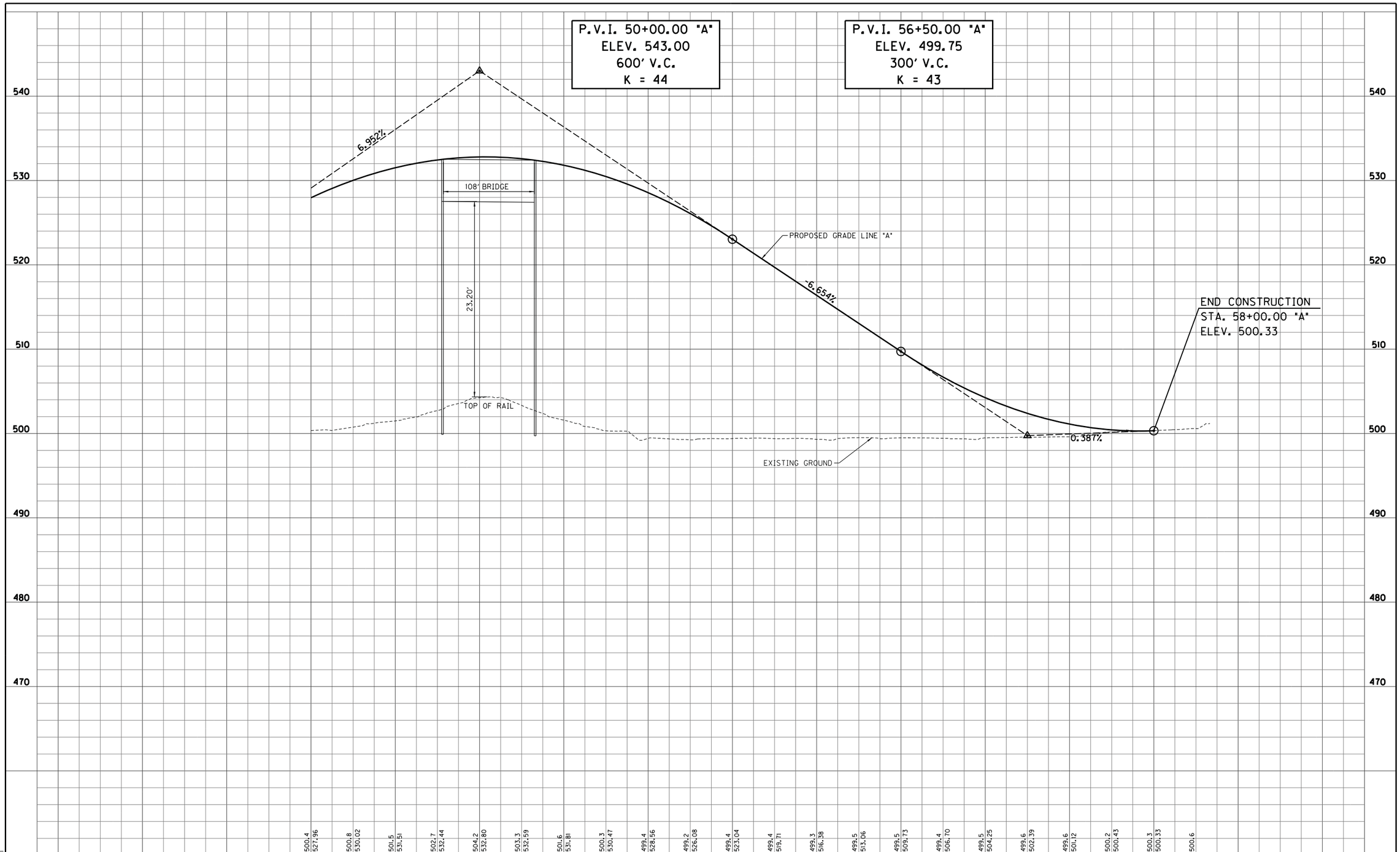

S:\2009-299-S Terre Haute RR Relocation Study\Design\Cadd\Fruitridge Avenue #205\PROFILE 02.dgn
4/4/2011 REVISION 2.0
4:39:47 PM PDF.plt
1:50.5476 INDOT.tbl

RECOMMENDED FOR APPROVAL _____ DESIGN ENGINEER _____ DATE

DESIGNED: LRA DRAWN: KAM
CHECKED: RSH CHECKED: LRA

FRUITRIDGE AVENUE - OVERPASS OPTION
RAILROAD CROSSING #205

PROFILE SHEET
STA. 48+00.00 "A" TO STA. 58+00.00 "A"

HORIZONTAL SCALE 1" = 50'	BRIDGE FILE
VERTICAL SCALE 1" = 5'	DESIGNATION
SURVEY BOOK	SHEETS 205-4 of
CONTRACT	PROJECT

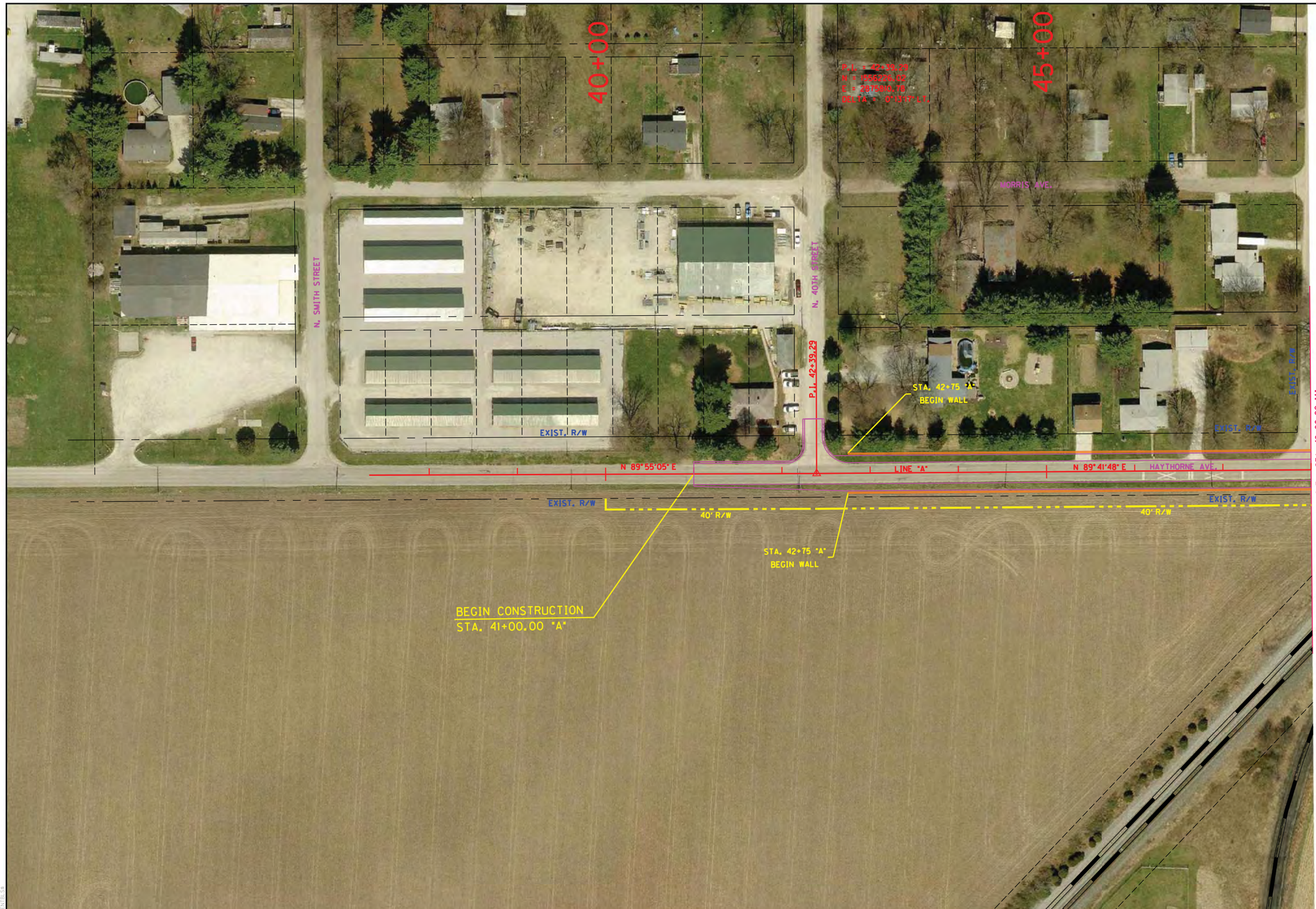

RECOMMENDED FOR APPROVAL _____ DESIGN ENGINEER DATE		HAYTHORNE AVENUE - OVERPASS OPTION RAILROAD CROSSING #206	HORIZONTAL SCALE 1" = 50'	BRIDGE FILE	
			VERTICAL SCALE N/A	DESIGNATION	
DESIGNED: LRA	DRAWN: KAM	PLAN SHEET STA. 41+00.00 "A" TO STA. 48+00.00 "A"	SURVEY BOOK	SHEETS 206-1 of	
CHECKED: RSH	CHECKED: LRA		CONTRACT	PROJECT	

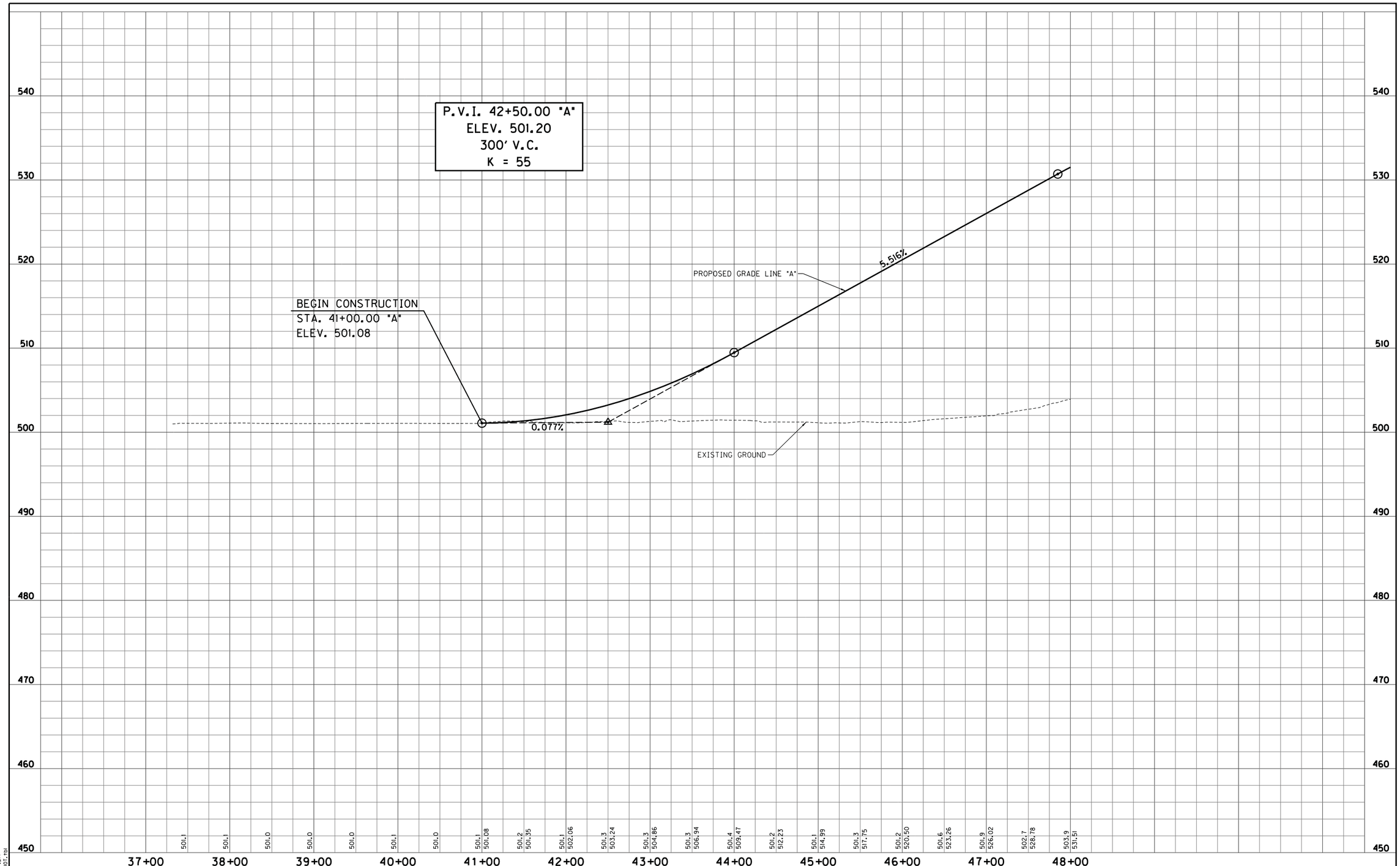

S:\2009-299-S Terre Haute RR Relocation Study\Design\Cadd\Haythorne Avenue #206\PROFILE 01.dgn
4/4/2011
4:39:51 PM
1:50.5476

Terre Haute RR Relocation Study
REVISION 2.0
PROFILE 01
INDOT.tbl

RECOMMENDED FOR APPROVAL _____ DESIGN ENGINEER DATE

DESIGNED: LRA
DRAWN: KAM
CHECKED: RSH
CHECKED: LRA

HAYTHORNE AVENUE - OVERPASS OPTION
RAILROAD CROSSING *206

PROFILE SHEET
STA. 41+00.00 "A" TO STA. 48+00.00 "A"

HORIZONTAL SCALE	BRIDGE FILE
1" = 50'	
VERTICAL SCALE	DESIGNATION
1" = 5'	
SURVEY BOOK	SHEETS
	206-2 of
CONTRACT	PROJECT

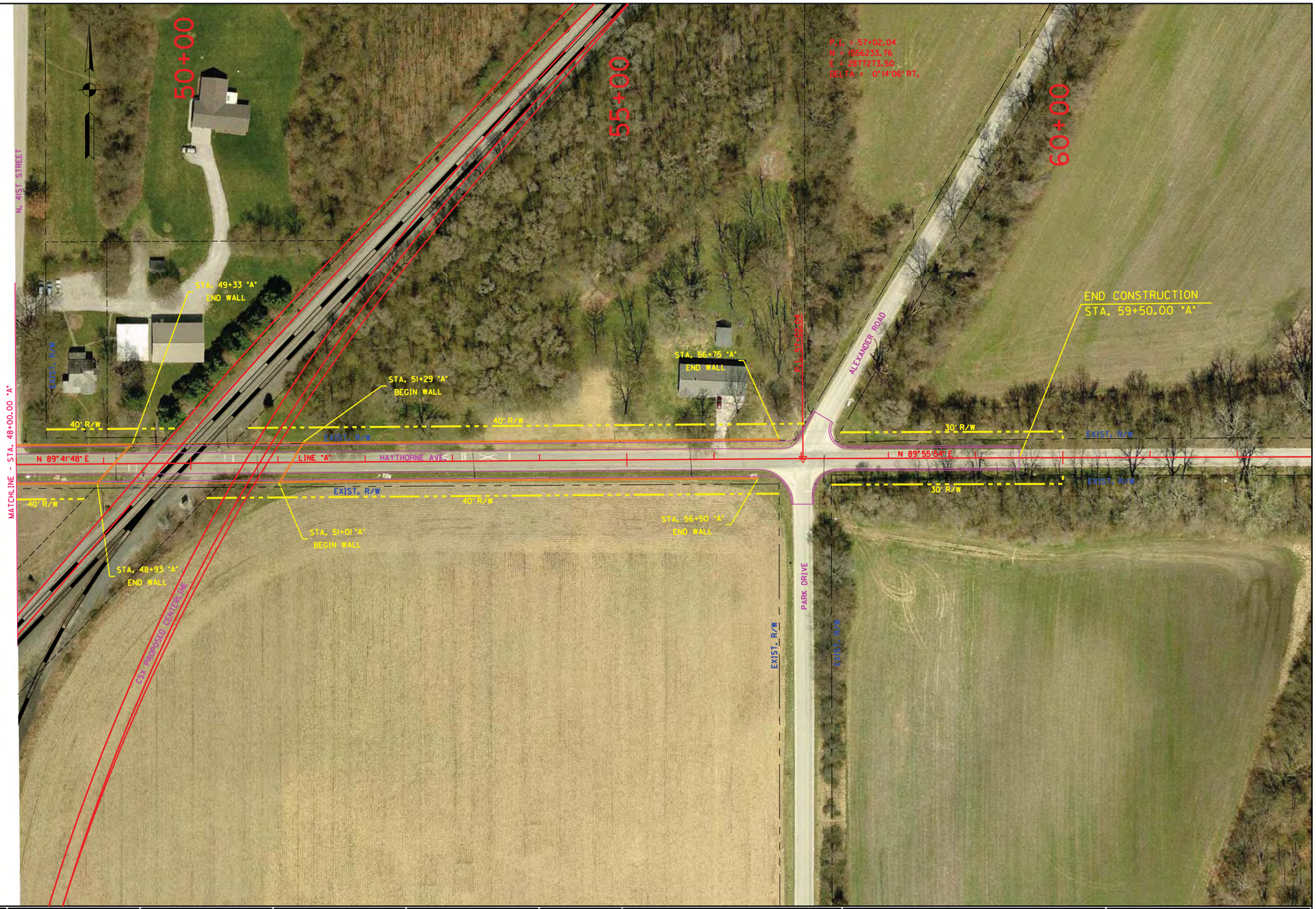

RECOMMENDED FOR APPROVAL _____ DESIGN ENGINEER DATE		HAYTHORNE AVENUE - OVERPASS OPTION RAILROAD CROSSING #206	HORIZONTAL SCALE 1" = 50'	BRIDGE FILE	
			VERTICAL SCALE N/A	DESIGNATION	
DESIGNED: LRA	DRAWN: KAM	PLAN SHEET STA. 48+00.00 "A" TO STA. 59+50.00 "A"	SURVEY BOOK	SHEETS 206-3 of	
CHECKED: RSH	CHECKED: LRA		CONTRACT	PROJECT	

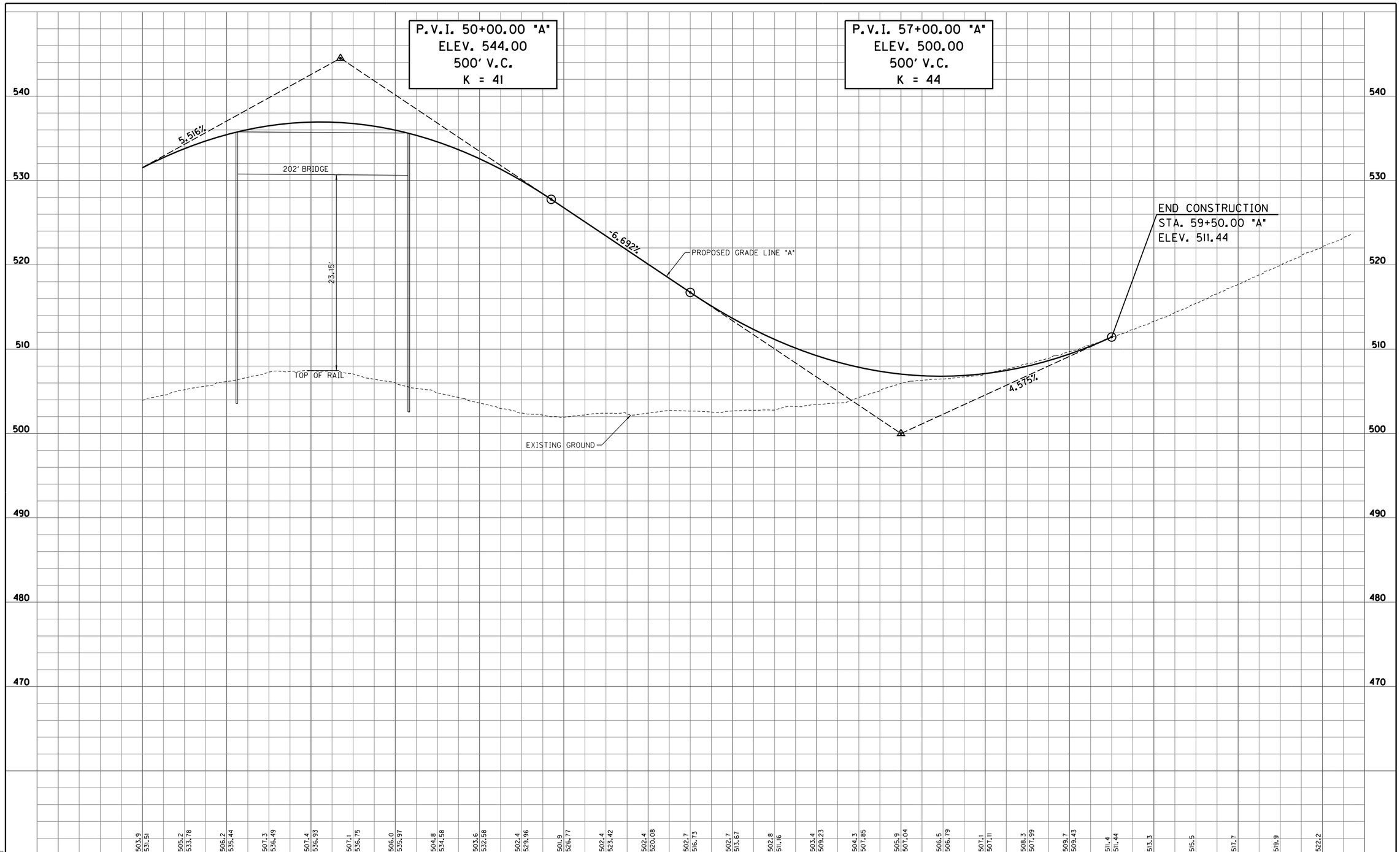

S:\2009-299-S Terre Haute RR Relocation Study\Design\Cadd\Haythorne Avenue #206\PROFILE 02.dgn
4/4/2011 REVISION 2.0
4:39:54 PM PDF.plt
1:50.5476 INDOT.tbl

RECOMMENDED FOR APPROVAL _____ DESIGN ENGINEER _____ DATE

DESIGNED: LRA DRAWN: KAM
CHECKED: RSH CHECKED: LRA

HAYTHORNE AVENUE - OVERPASS OPTION
RAILROAD CROSSING #206

PROFILE SHEET
STA. 48+00.00 "A" TO STA. 59+50.00 "A"

HORIZONTAL SCALE 1" = 50'	BRIDGE FILE
VERTICAL SCALE 1" = 5'	DESIGNATION
SURVEY BOOK	SHEETS 206-4 of
CONTRACT	PROJECT

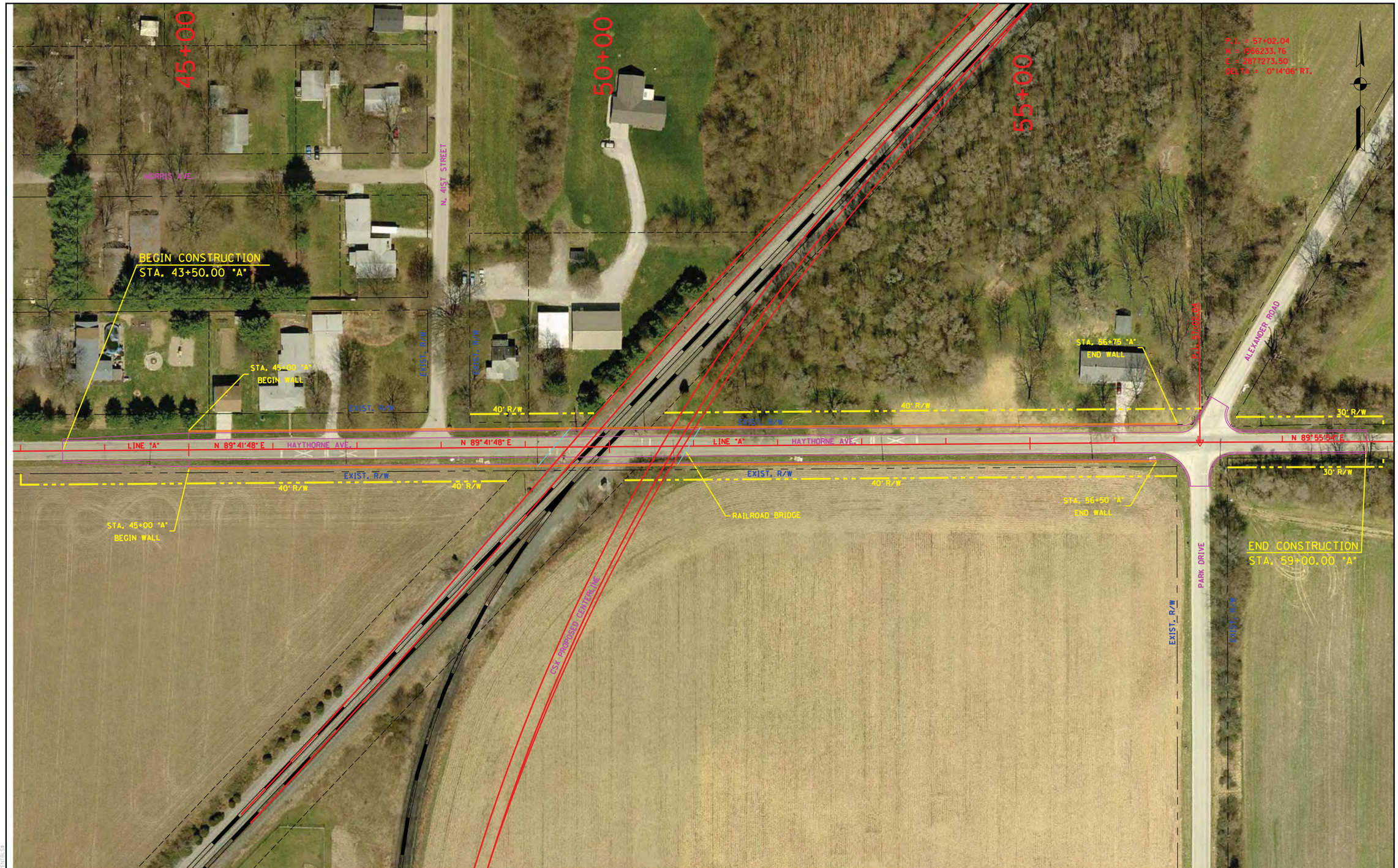

RECOMMENDED FOR APPROVAL _____ DESIGN ENGINEER DATE			HAYTHORNE AVENUE - UNDERPASS OPTION RAILROAD CROSSING #206	HORIZONTAL SCALE 1" = 50'	BRIDGE FILE
DESIGNED: LRA	DRAWN: KAM			VERTICAL SCALE N/A	DESIGNATION
CHECKED: RSH	CHECKED: LRA		PLAN SHEET STA. 43+50.00 "A" TO STA. 59+00.00 "A"	SURVEY BOOK	SHEETS 206-5 of
				CONTRACT	PROJECT

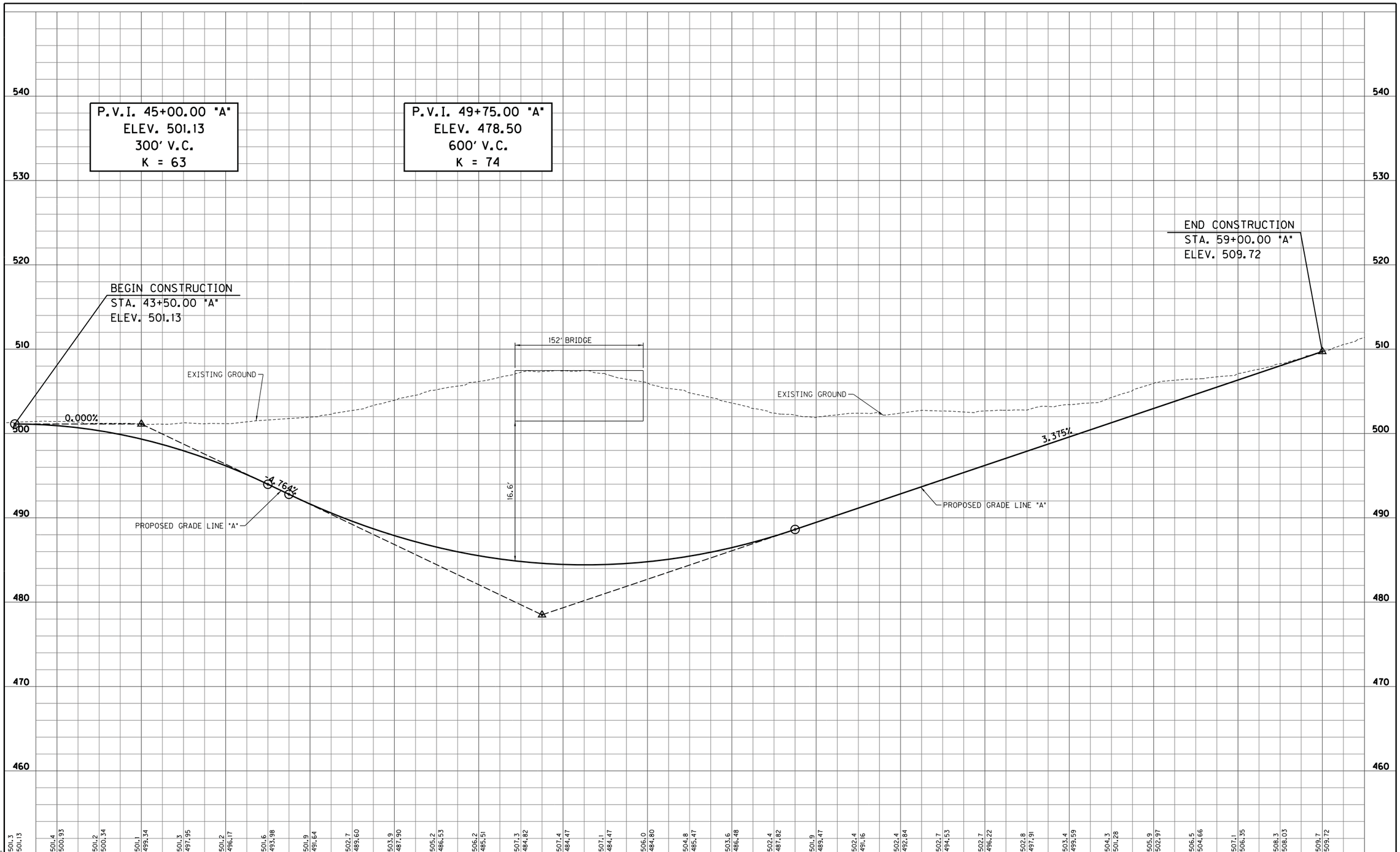

S:\2009-299-S Terre Haute RR Relocation Study\Design\Cadd\Haythorne Avenue #206\Underpass\PROFILE 01.dgn
4/4/2011 REVISION 2.0
4:39:57 PM PDF.plt
1:50.5476 INDOT.tbl

RECOMMENDED FOR APPROVAL _____ DESIGN ENGINEER _____ DATE

DESIGNED: LRA DRAWN: KAM
CHECKED: RSH CHECKED: LRA

HAYTHORNE AVENUE - UNDERPASS OPTION
RAILROAD CROSSING #206

PROFILE SHEET
STA. 43+50.00 "A" TO STA. 59+00.00 "A"

HORIZONTAL SCALE 1" = 50'	BRIDGE FILE
VERTICAL SCALE 1" = 5'	DESIGNATION
SURVEY BOOK	SHEETS 206-6 of
CONTRACT	PROJECT

TERRE HAUTE URBANIZED AREA RAILROAD CORRIDOR STUDY

CITY OF TERRE HAUTE
VIGO COUNTY BOARD OF COMMISSIONERS
METROPOLITAN PLANNING ORGANIZATION

Grade Separation Planning Level

Plan and Profile Drawings

PINK CORRIDOR (300 SERIES) ALTERNATIVES

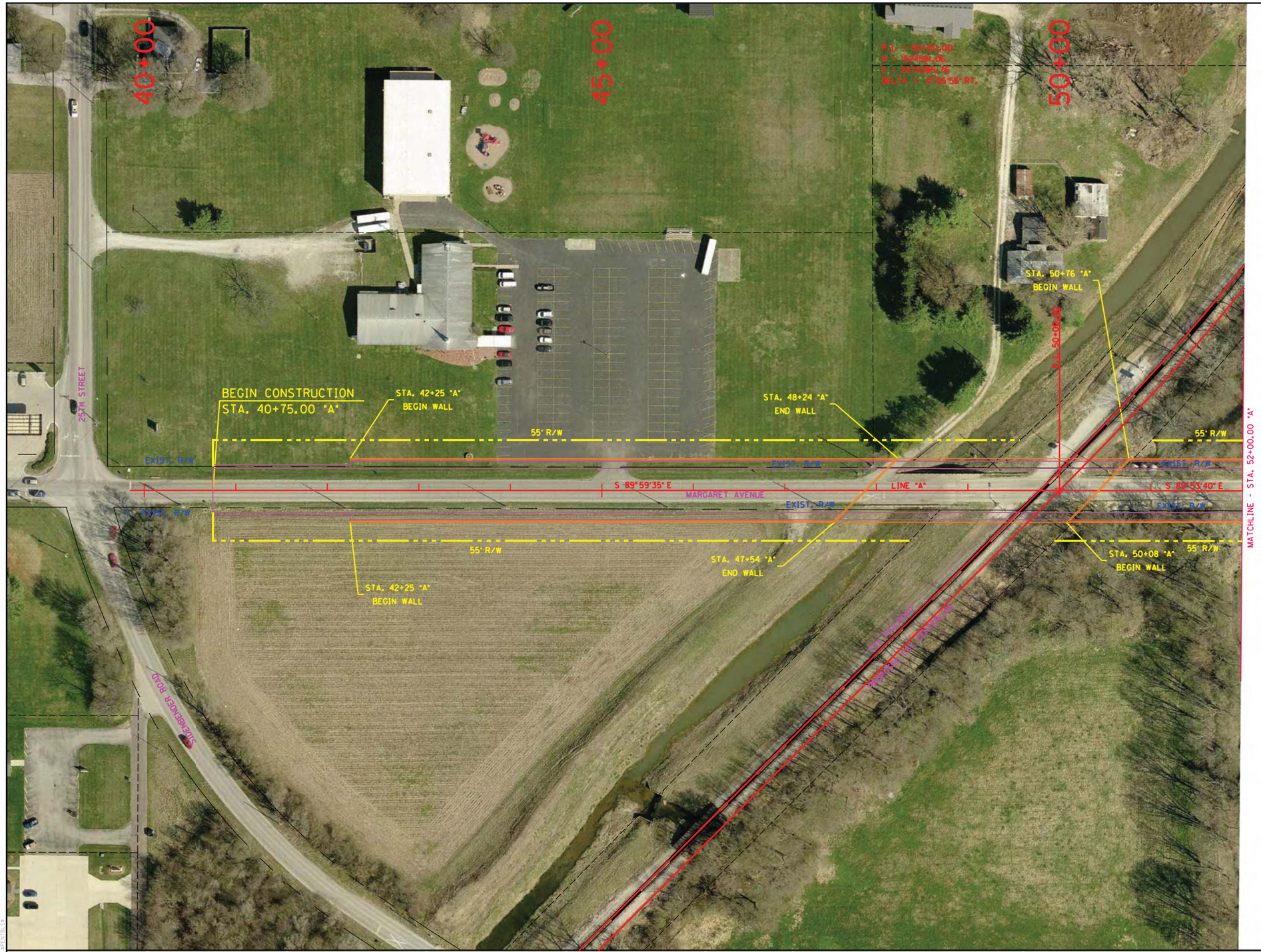

RECOMMENDED FOR APPROVAL _____ DESIGN ENGINEER DATE

DESIGNED: LRA DRAWN: KAM

CHECKED: RSH CHECKED: LRA

MARGARET AVENUE - OVERPASS OPTION
RAILROAD CROSSING #301

PLAN SHEET
STA. 40+75.00 "A" TO STA. 52+00.00 "A"

HORIZONTAL SCALE	BRIDGE FILE
1" = 50'	
VERTICAL SCALE	DESIGNATION
N/A	
SURVEY BOOK	SHEETS
	301-1 of
CONTRACT	PROJECT

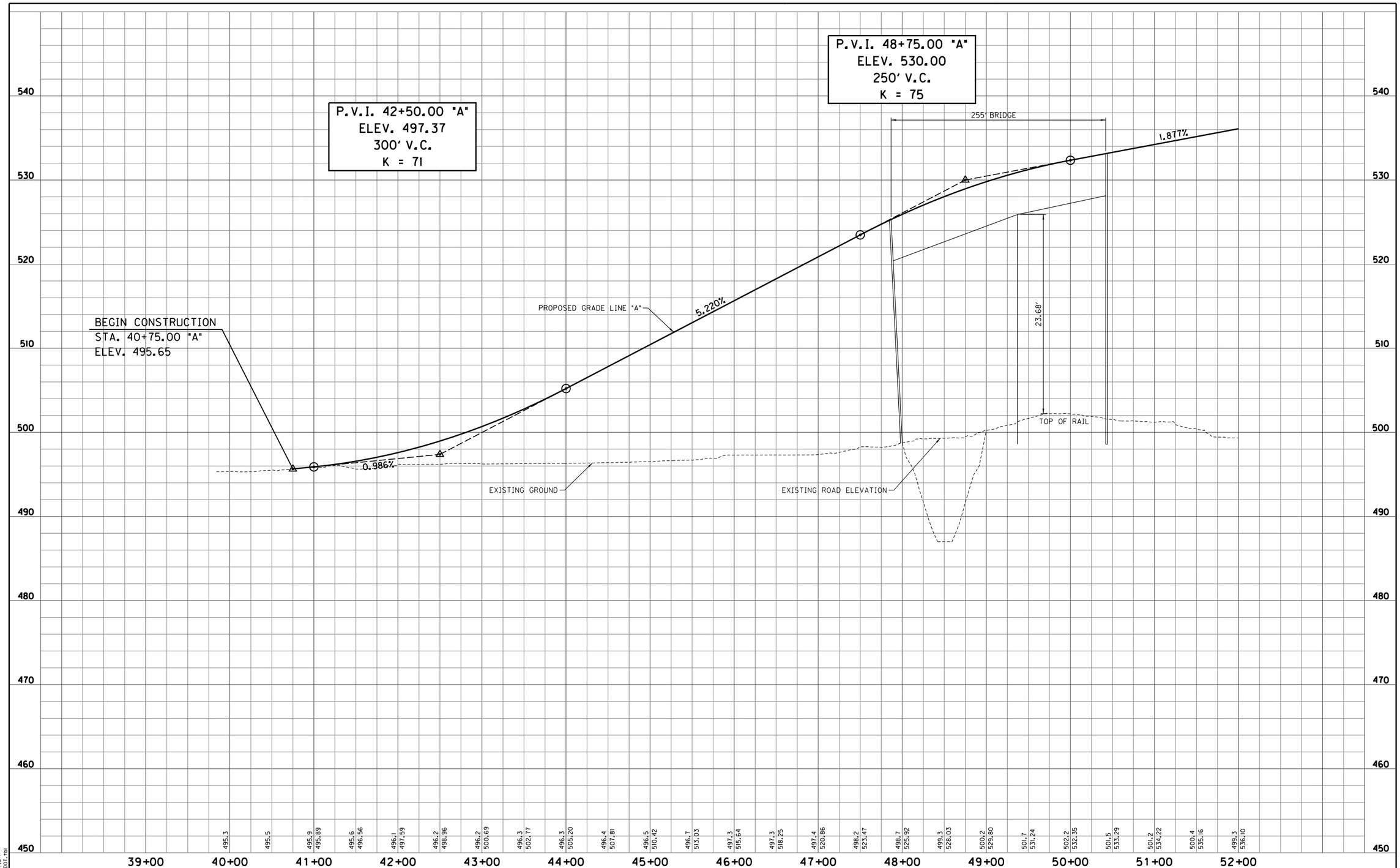

S:\2009-299-S Terre Haute RR Relocation Study\Design\Cadd\Margaret Avenue #301\4 Lane Roadway\PROFILE 01.dgn
9/13/2011 REVISION 2.0
3:35:43 PM PDF.plt
1:50.5476 INDOT.tbl

RECOMMENDED FOR APPROVAL _____ DESIGN ENGINEER _____ DATE

DESIGNED: LRA DRAWN: KAM
CHECKED: RSH CHECKED: LRA

MARGARET AVENUE - OVERPASS OPTION
RAILROAD CROSSING #301

PROFILE SHEET
STA. 40+75.00 "A" TO STA. 52+00.00 "A"

HORIZONTAL SCALE 1" = 50'	BRIDGE FILE
VERTICAL SCALE 1" = 5'	DESIGNATION
SURVEY BOOK	SHEETS 301-2 of
CONTRACT	PROJECT

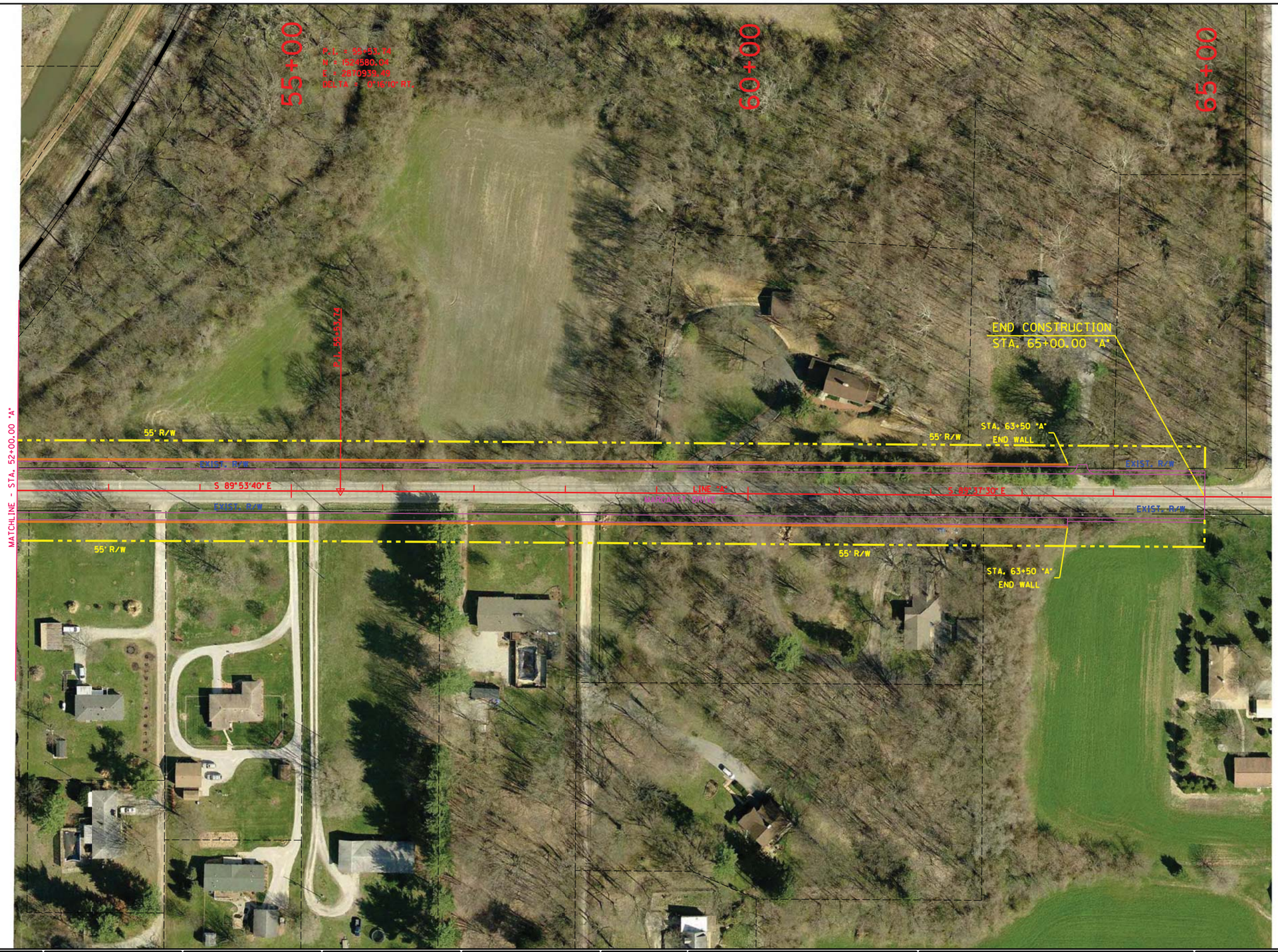

RECOMMENDED FOR APPROVAL _____ DESIGN ENGINEER DATE		MARGARET AVENUE - OVERPASS OPTION RAILROAD CROSSING •301	HORIZONTAL SCALE	BRIDGE FILE
			1" = 50'	
			VERTICAL SCALE	DESIGNATION
			N/A	
DESIGNED: LRA	DRAWN: KAM	PLAN SHEET STA. 52+00.00 "A" TO STA. 65+00.00 "A"	SURVEY BOOK	SHEETS
				301-3 of
CHECKED: RSH	CHECKED: LRA		CONTRACT	PROJECT

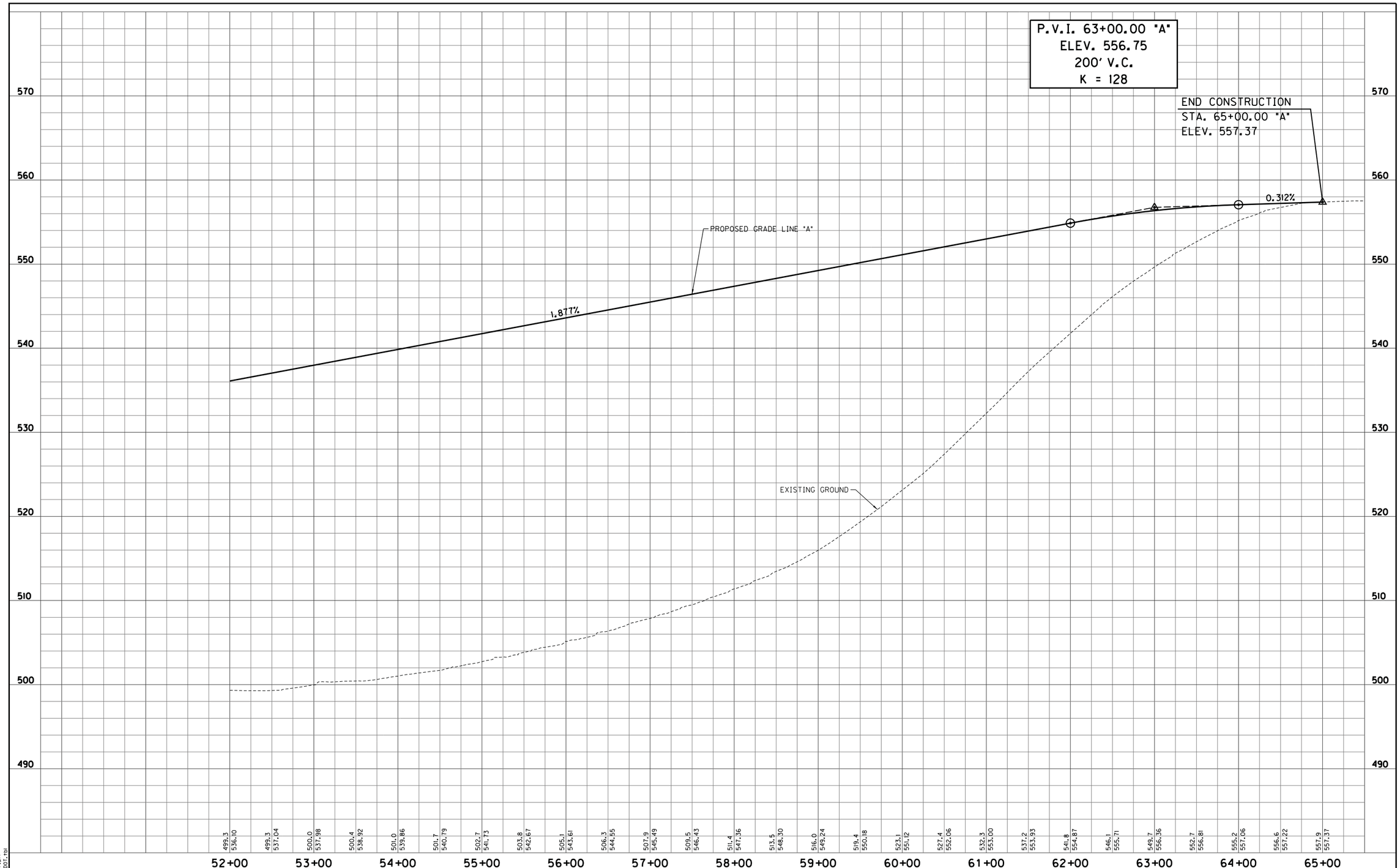

S:\2009-299-S Terre Haute RR Relocation Study\Design\Cadd\Margaret Avenue #301\4 Lane Roadway\PROFILE 02.dgn
9/13/2011 REVISION 2.0
3:35:45 PM PDF.plt
1:50.5476 INDOT.tbl

RECOMMENDED FOR APPROVAL _____ DESIGN ENGINEER _____ DATE

DESIGNED: LRA DRAWN: KAM
CHECKED: RSH CHECKED: LRA

MARGARET AVENUE - OVERPASS OPTION
RAILROAD CROSSING #301

PROFILE SHEET
STA. 52+00.00 "A" TO STA. 65+00.00 "A"

HORIZONTAL SCALE 1" = 50'	BRIDGE FILE
VERTICAL SCALE 1" = 5'	DESIGNATION
SURVEY BOOK	SHEETS 301-4 of
CONTRACT	PROJECT

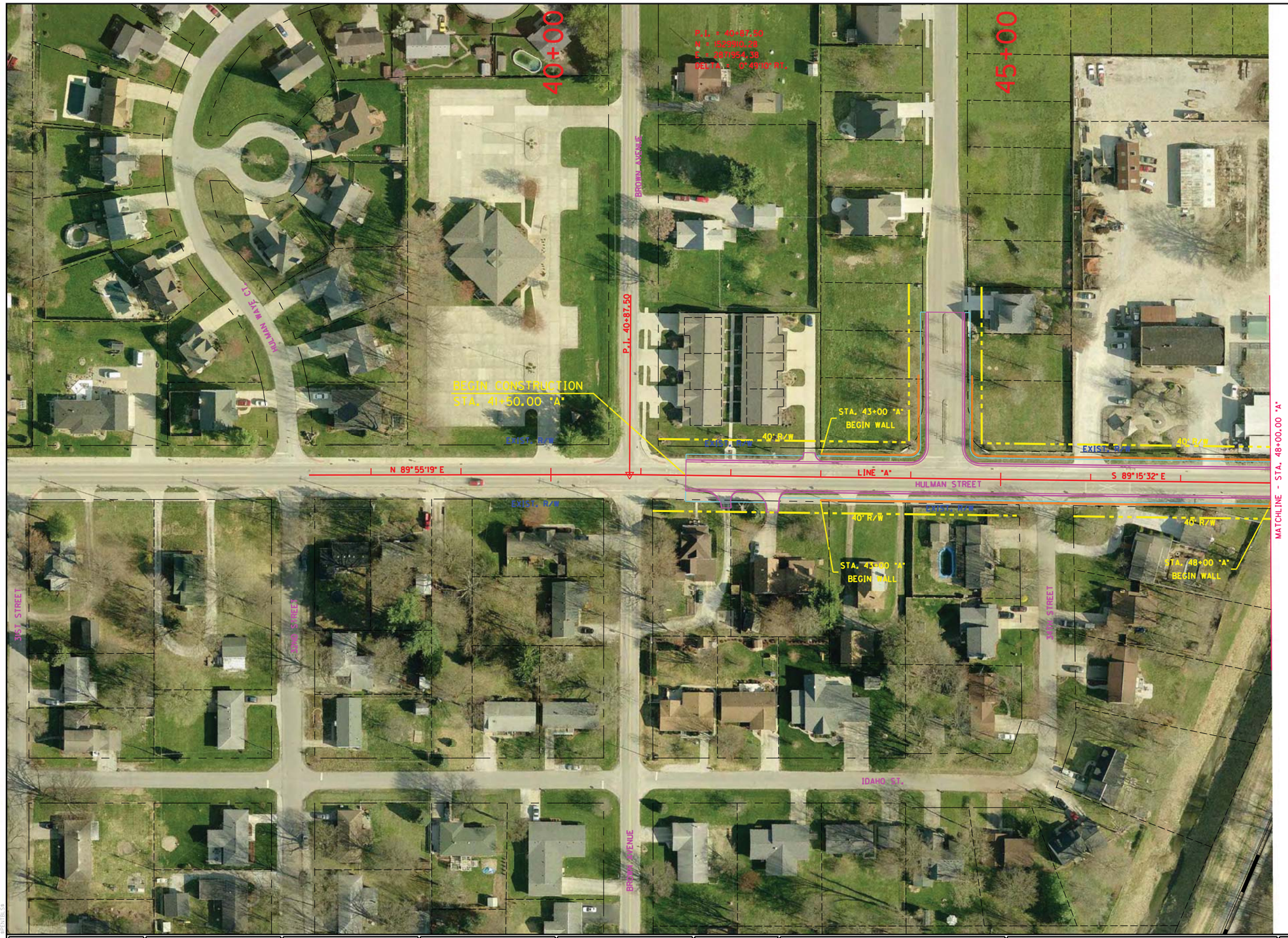

RECOMMENDED FOR APPROVAL	DESIGN ENGINEER	DATE	HULMAN STREET - OVERPASS OPTION RAILROAD CROSSING #302	HORIZONTAL SCALE 1" = 50'	BRIDGE FILE
				VERTICAL SCALE N/A	DESIGNATION
DESIGNED: LRA	DRAWN: KAM		PLAN SHEET STA. 41+50.00 "A" TO STA. 48+00.00 "A"	SURVEY BOOK	SHEETS 302-1 of
CHECKED: RSH	CHECKED: LRA			CONTRACT	PROJECT

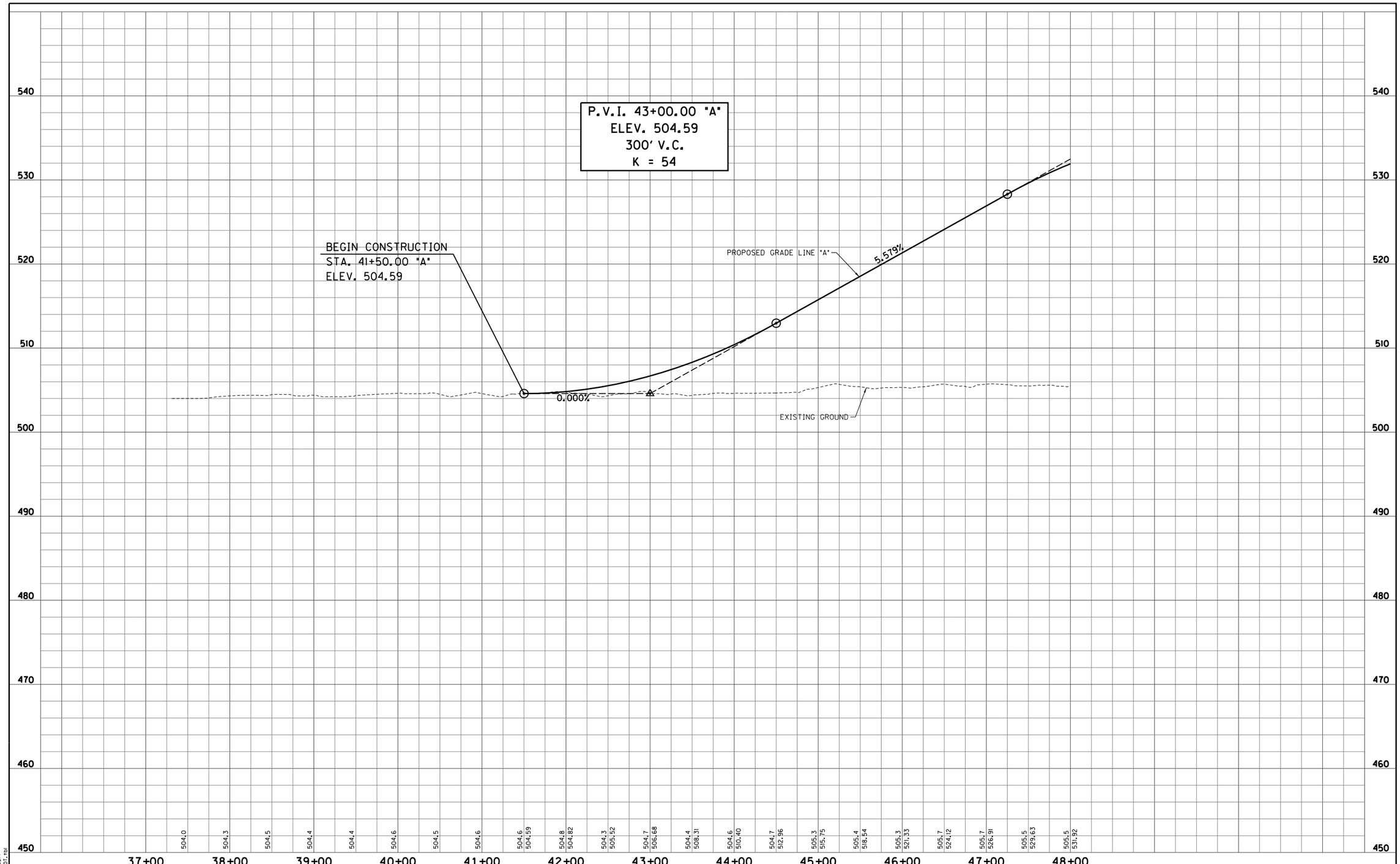

S:\2009-299-S Terre Haute RR Relocation Study\Design\Cadd\Hulman Street #302\PROFILE 01.dgn
4/4/2011 REVISION 2.0
4:40:07 PM PDF.plt
1:50.5476 INDOT.tbl

RECOMMENDED FOR APPROVAL _____ DESIGN ENGINEER _____ DATE

DESIGNED: LRA DRAWN: KAM
CHECKED: RSH CHECKED: LRA

HULMAN STREET - OVERPASS OPTION
RAILROAD CROSSING #302

PROFILE SHEET
STA. 41+50.00 "A" TO STA. 48+00.00 "A"

HORIZONTAL SCALE	BRIDGE FILE
1" = 50'	
VERTICAL SCALE	DESIGNATION
1" = 5'	
SURVEY BOOK	SHEETS
	302-2 of
CONTRACT	PROJECT

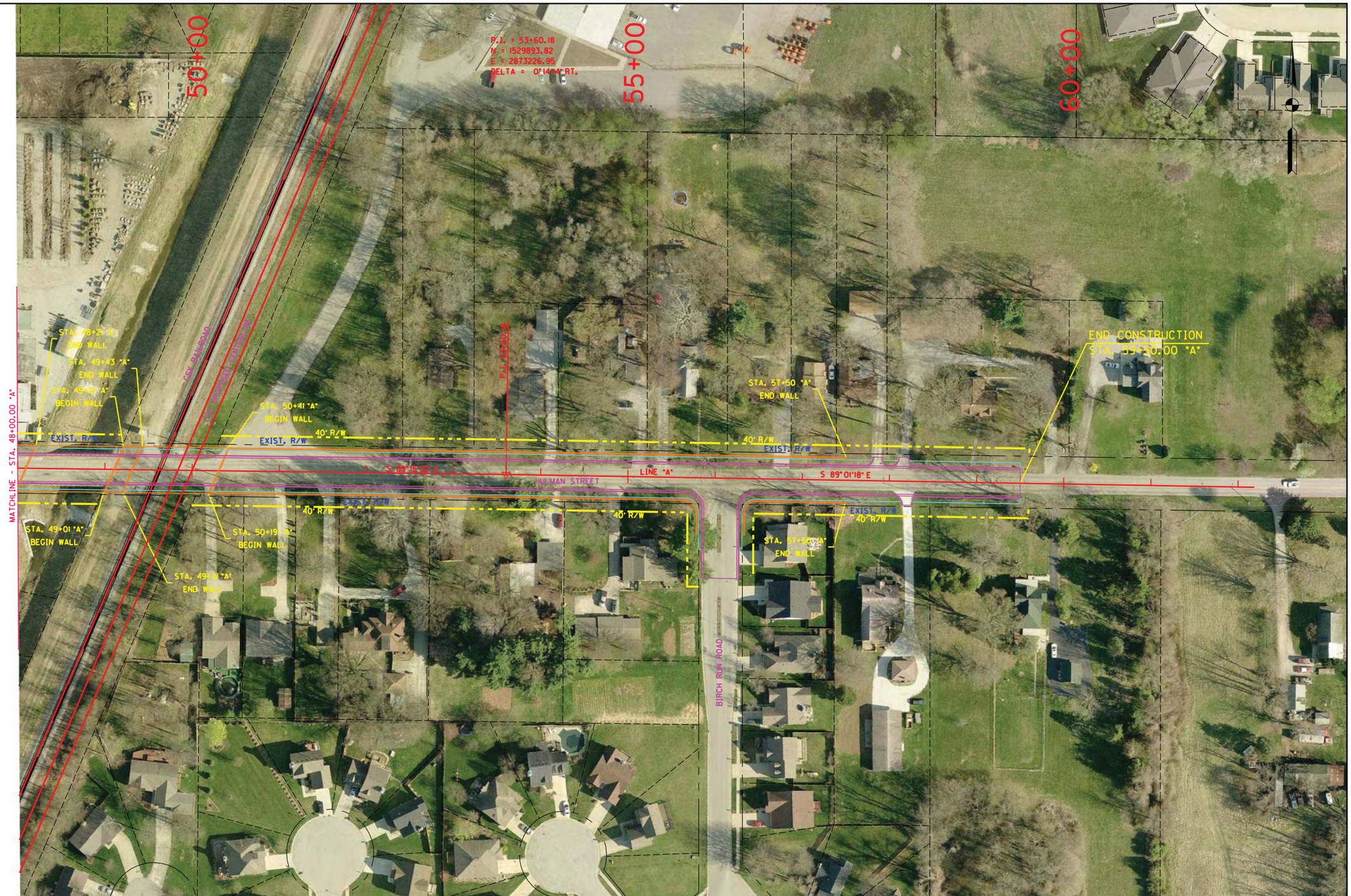

RECOMMENDED FOR APPROVAL	DESIGN ENGINEER	DATE	HULMAN STREET - OVERPASS OPTION RAILROAD CROSSING #302	HORIZONTAL SCALE 1" = 50'	BRIDGE FILE
				VERTICAL SCALE N/A	DESIGNATION
DESIGNED: LRA	DRAWN: KAM		PLAN SHEET STA. 48+00.00 "A" TO STA. 59+50.00 "A"	SURVEY BOOK	SHEETS 302-3 of
CHECKED: RSH	CHECKED: LRA			CONTRACT	PROJECT

S:\2009-299-S Terre Haute RR Relocation Study\Design\Cadd\Hulman Street #302\PLAN 02.dgn
4/5/2011 REVISION 2.0
8:37:26 AM $PLTDRVS$
1:50.5476 $PENTBLS$

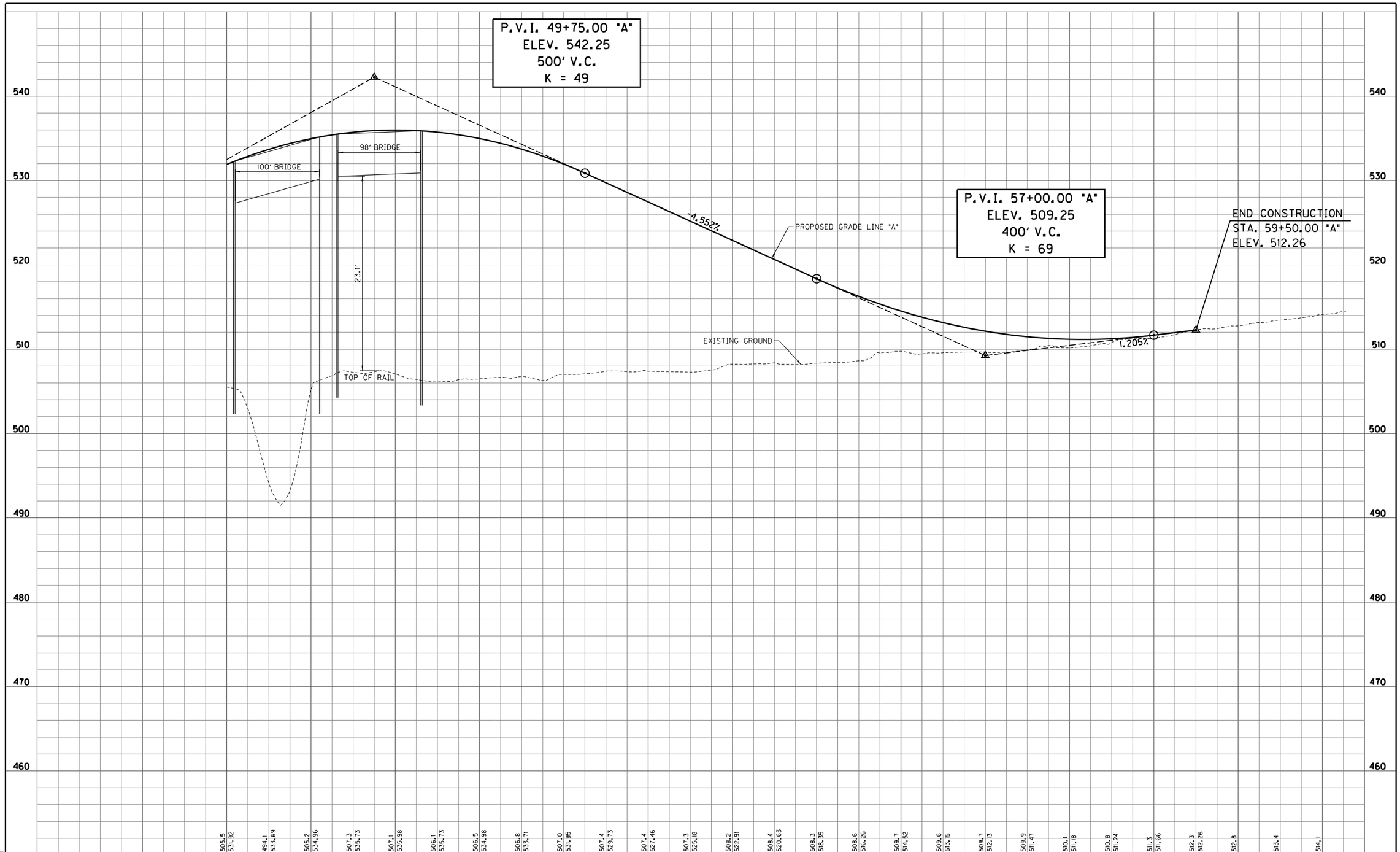

S:\2009-299-S Terre Haute RR Relocation Study\Design\Cadd\Hulman Street #302\PROFILE 02.dgn
4/4/2011 REVISION 2.0
4:40:10 PM PDF.plt
1:50.5476 INDOT.tbl

RECOMMENDED FOR APPROVAL _____ DESIGN ENGINEER _____ DATE

DESIGNED: LRA DRAWN: KAM
CHECKED: RSH CHECKED: LRA

HULMAN STREET - OVERPASS OPTION
RAILROAD CROSSING #302

PROFILE SHEET
STA. 48+00.00 "A" TO STA. 59+50.00 "A"

HORIZONTAL SCALE 1" = 50'	BRIDGE FILE
VERTICAL SCALE 1" = 5'	DESIGNATION
SURVEY BOOK	SHEETS 302-4 of
CONTRACT	PROJECT

RECOMMENDED FOR APPROVAL _____ DESIGN ENGINEER DATE

DESIGNED: LRA DRAWN: KAM

CHECKED: RSH CHECKED: LRA

POPLAR STREET
RAILROAD CROSSING #303

PLAN SHEET

HORIZONTAL SCALE	BRIDGE FILE
1" = 50'	
VERTICAL SCALE	DESIGNATION
N/A	
SURVEY BOOK	SHEETS
	303-1 of
CONTRACT	PROJECT

S:\2009-299-S Terre Haute RR Relocation Study\Design\Cadd\Poplar Street #303\PLAN 01.dgn
4/5/2011 REVISION 2.0
8:37:48 AM $PLTDRVS$
1:50.5476 $PENTBLS$

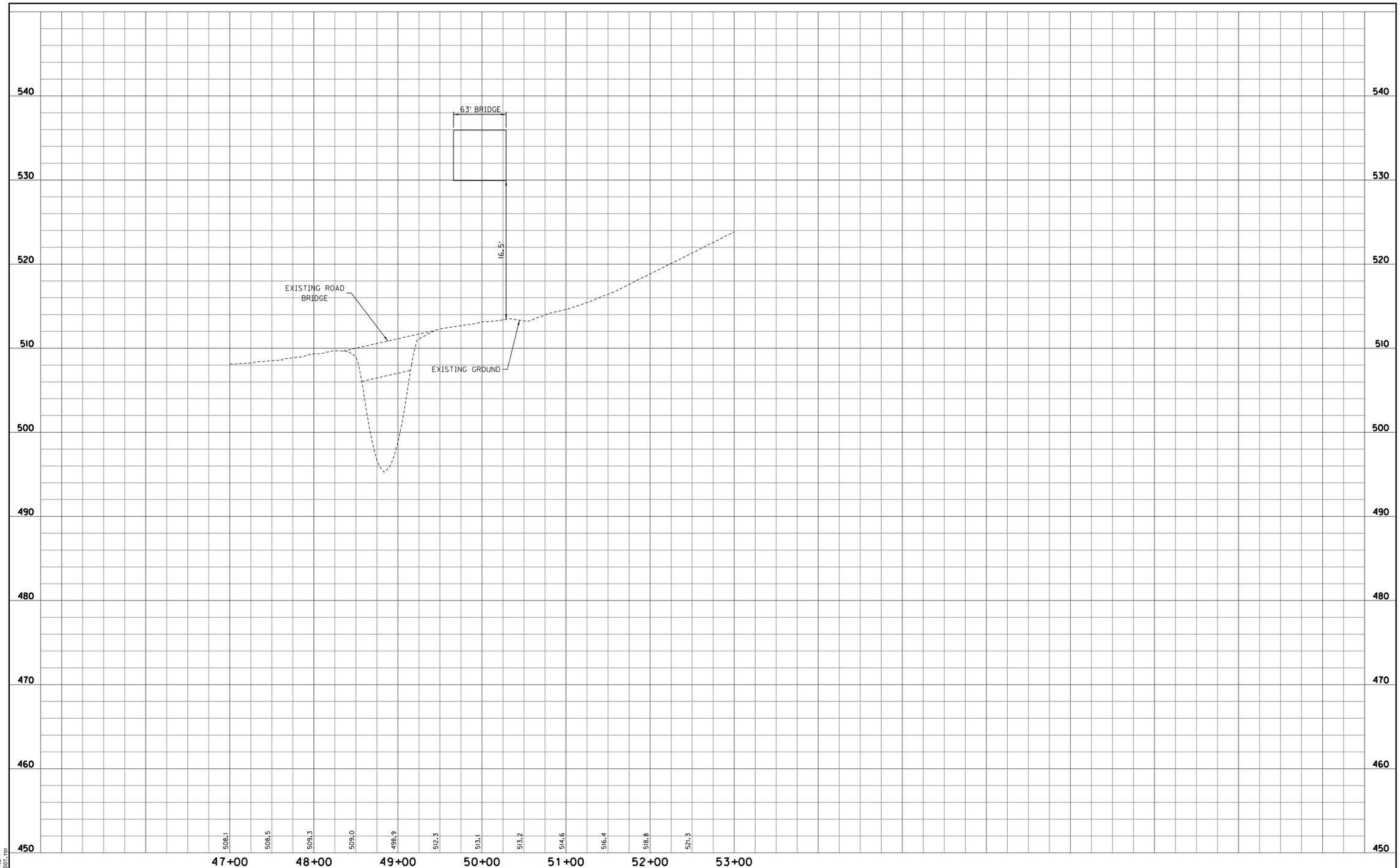

S:\2009-299-S Terre Haute RR Relocation Study\Design\Cadd\Poplar Street #303\PROFILE 01.dgn
4/4/2011 REVISION 2.0
4:40:13 PM PDF.plt
1:50.5476 INDOT.tbl

RECOMMENDED FOR APPROVAL _____ DESIGN ENGINEER _____ DATE

DESIGNED: LRA DRAWN: KAM
CHECKED: RSH CHECKED: LRA

POPLAR STREET
RAILROAD CROSSING #303

PROFILE SHEET

HORIZONTAL SCALE 1" = 50'	BRIDGE FILE
VERTICAL SCALE 1" = 5'	DESIGNATION
SURVEY BOOK	SHEETS 303-2 of
CONTRACT	PROJECT

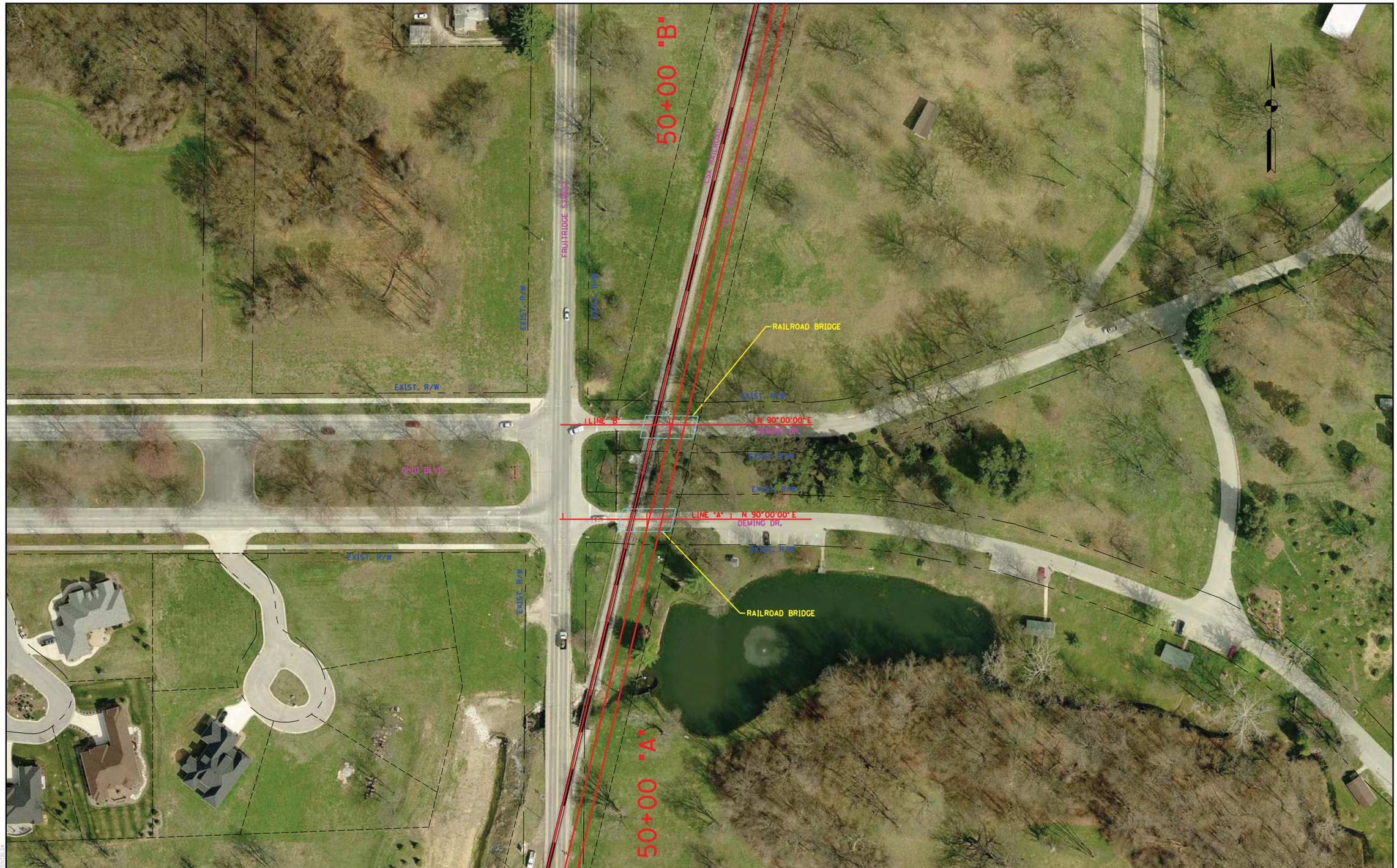

RECOMMENDED FOR APPROVAL _____ DESIGN ENGINEER _____ DATE

DESIGNED: LRA DRAWN: KAM

CHECKED: RSH CHECKED: LRA

DEMING DRIVE
RAILROAD CROSSING #304

PLAN SHEET

HORIZONTAL SCALE	BRIDGE FILE
1" = 50'	
VERTICAL SCALE	DESIGNATION
N/A	
SURVEY BOOK	SHEETS
	304-1 of
CONTRACT	PROJECT

S:\2009-299-S Terre Haute RR Relocation Study\Design\Cadd\Deming Drive #304\PLAN 01.dgn
4/5/2011 REVISION 2.0
8:38:09 AM $PLTDRVS$
1:50.5476 $PENTBLS$

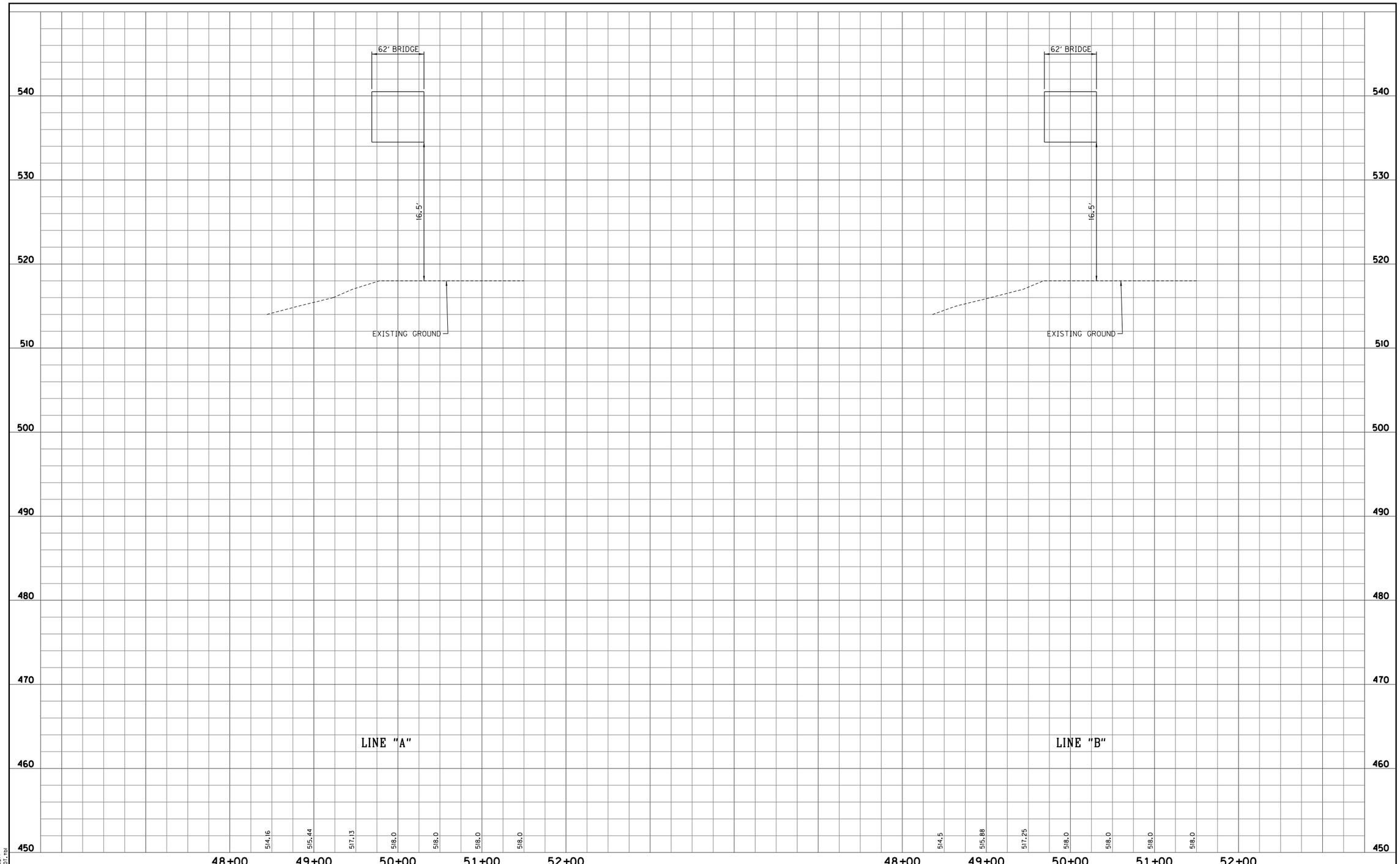

S:\2009-299-S Terre Haute RR Relocation Study\Design\Cadd\Deming Drive #304\PROFILE 01.dgn
4/4/2011 REVISION 2.0
4:40:16 PM PDF.plt
1:50.5476 INDOT.tbl

RECOMMENDED FOR APPROVAL _____ DESIGN ENGINEER DATE

DESIGNED: LRA DRAWN: KAM

CHECKED: RSH CHECKED: LRA

DEMING DRIVE
RAILROAD CROSSING #304

PROFILE SHEET

HORIZONTAL SCALE 1" = 50'	BRIDGE FILE
VERTICAL SCALE 1" = 5'	DESIGNATION
SURVEY BOOK	SHEETS 304-2 of
CONTRACT	PROJECT

RECOMMENDED FOR APPROVAL _____ DESIGN ENGINEER DATE		FRUITRIDGE STREET RAILROAD CROSSING #305	HORIZONTAL SCALE 1" = 50'	BRIDGE FILE	
DESIGNED: LRA	DRAWN: KAM	PLAN SHEET	VERTICAL SCALE N/A	DESIGNATION	
CHECKED: RSH	CHECKED: LRA		SURVEY BOOK	SHEETS 305-1 of	
			CONTRACT	PROJECT	

S:\2009-299-S Terre Haute RR Relocation Study\Design\Cadd\Fruitridge Street #305\PLAN 01.dgn
4/5/2011 REVISION 2.0
8:38:30 AM $PLTDRVS$
1:50.5476 $PENTBLS$

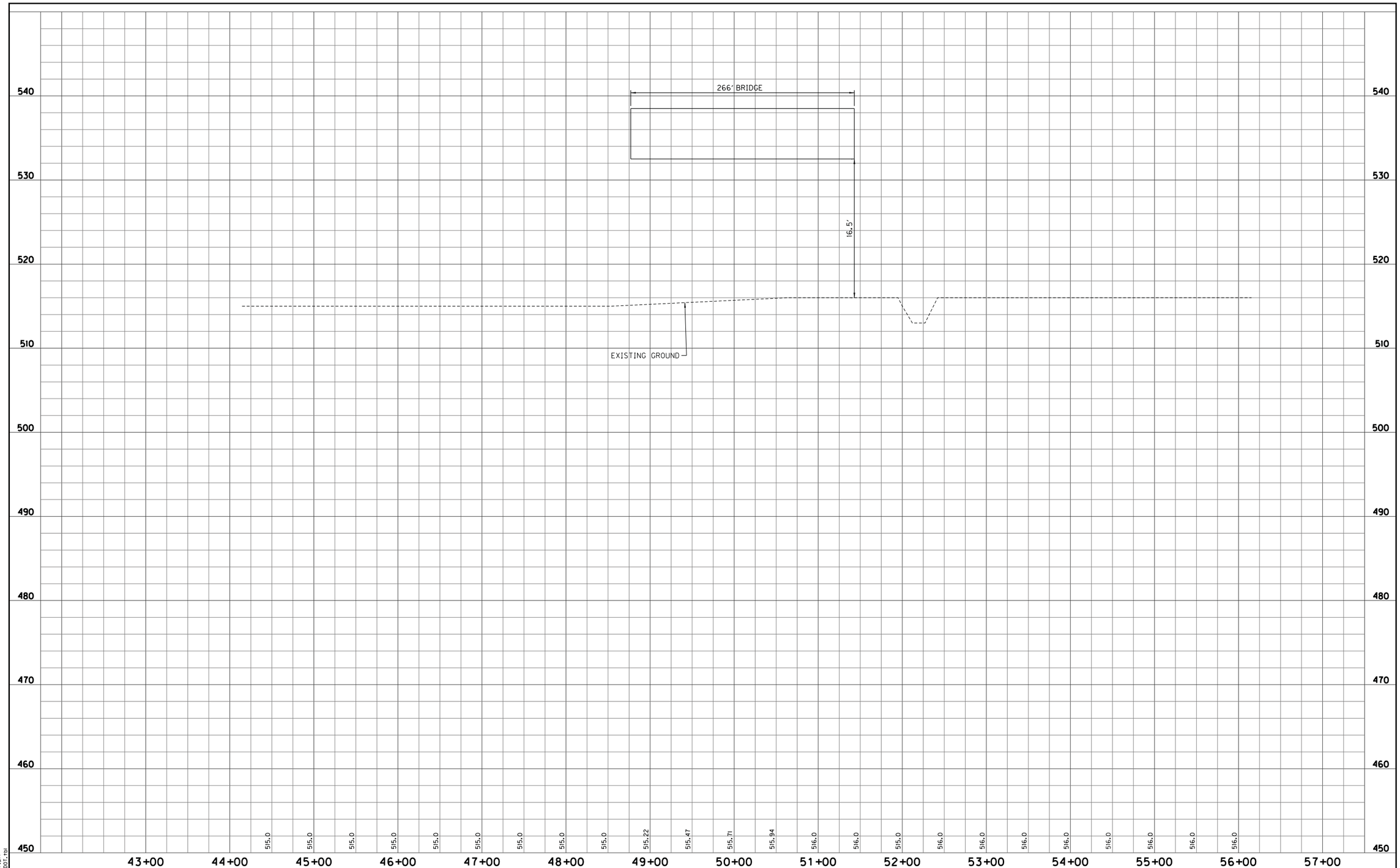

S:\2009-299-S Terre Haute RR Relocation Study\Design\Cadd\Fruitridge Street #305\PROFILE 01.dgn
4/4/2011 REVISION 2.0
4:40:19 PM PDF.plt
1:50.5476 INDOT.tbl

RECOMMENDED FOR APPROVAL _____ DESIGN ENGINEER _____ DATE

DESIGNED: LRA DRAWN: KAM

CHECKED: RSH CHECKED: LRA

FRUITRIDGE STREET RAILROAD CROSSING #305

PROFILE SHEET

HORIZONTAL SCALE 1" = 50'	BRIDGE FILE
VERTICAL SCALE 1" = 5'	DESIGNATION
SURVEY BOOK	SHEETS 305-2 of
CONTRACT	PROJECT

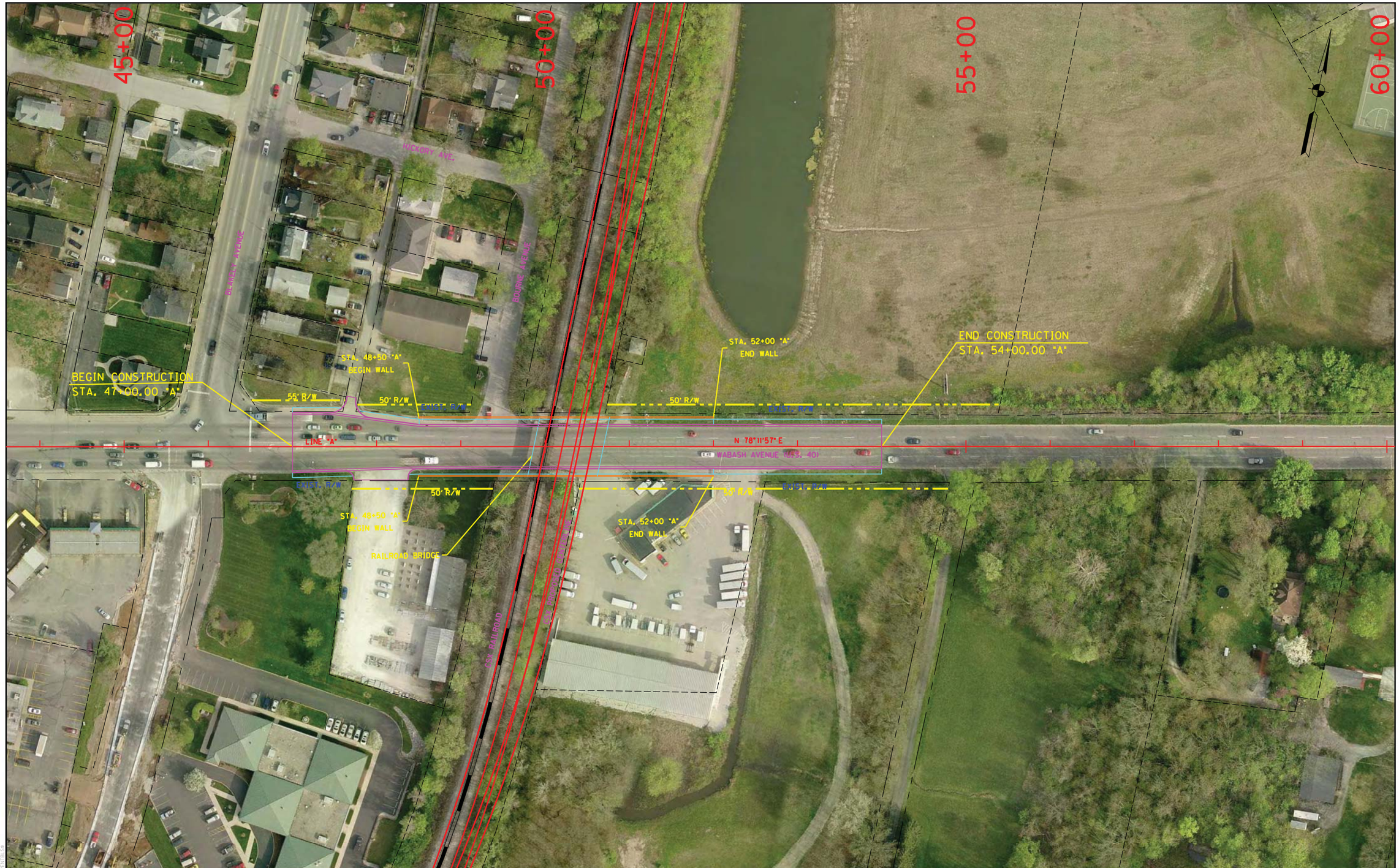

RECOMMENDED FOR APPROVAL _____ DESIGN ENGINEER DATE

DESIGNED: LRA DRAWN: KAM

CHECKED: RSH CHECKED: LRA

WABASH AVENUE (US 40) - UNDERPASS RAILROAD CROSSING #306

PLAN SHEET

STA. 47+00.00 "A" TO STA. 54+00.00 "A"

HORIZONTAL SCALE 1" = 50'	BRIDGE FILE
VERTICAL SCALE N/A	DESIGNATION
SURVEY BOOK	SHEETS 306-1 of
CONTRACT	PROJECT

S:\2009-299-S Terre Haute RR Relocation Study\Design\Cadd\Wabash Avenue (US 40)*306\PLAN 01.dgn
4/5/2011 REVISION 2.0
8:38:51 AM $PLTDRVS$
1:50.5476 $PENTBLS$

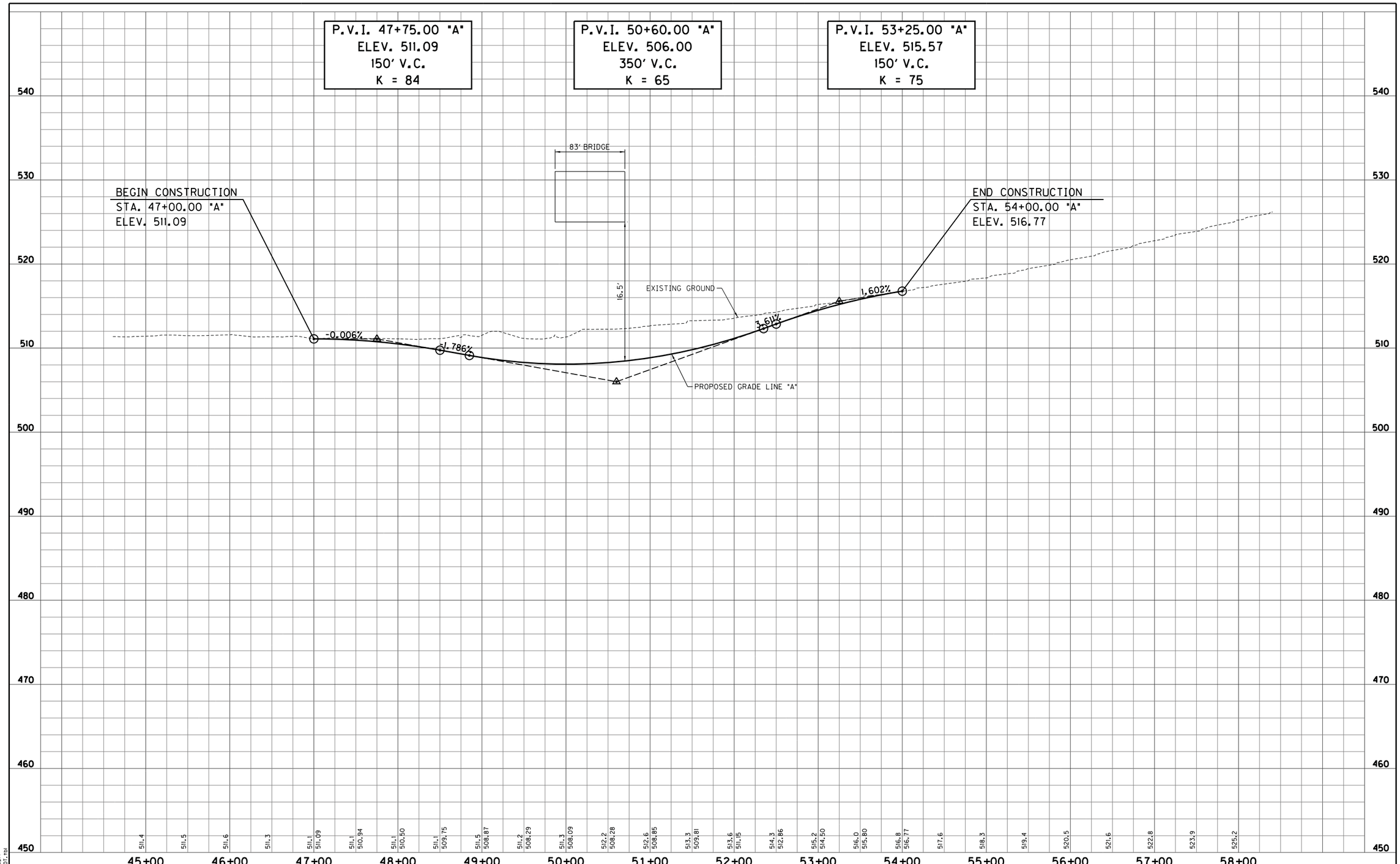

S:\2009-299-S Terre Haute RR Relocation Study\Design\Cadd\Wabash Avenue (US 40)*306\PROFILE 01.dgn
4/4/2011 REVISION 2.0
4:40:23 PM PDF.plt
1:50.5476 INDOT.tbl

RECOMMENDED FOR APPROVAL _____ DESIGN ENGINEER _____ DATE

DESIGNED: LRA DRAWN: KAM
CHECKED: RSH CHECKED: LRA

WABASH AVENUE (US 40) - UNDERPASS
RAILROAD CROSSING #306

PROFILE SHEET
STA. 47+00.00 "A" TO STA. 54+00.00 "A"

HORIZONTAL SCALE 1" = 50'	BRIDGE FILE
VERTICAL SCALE 1" = 5'	DESIGNATION
SURVEY BOOK	SHEETS 306-2 of
CONTRACT	PROJECT

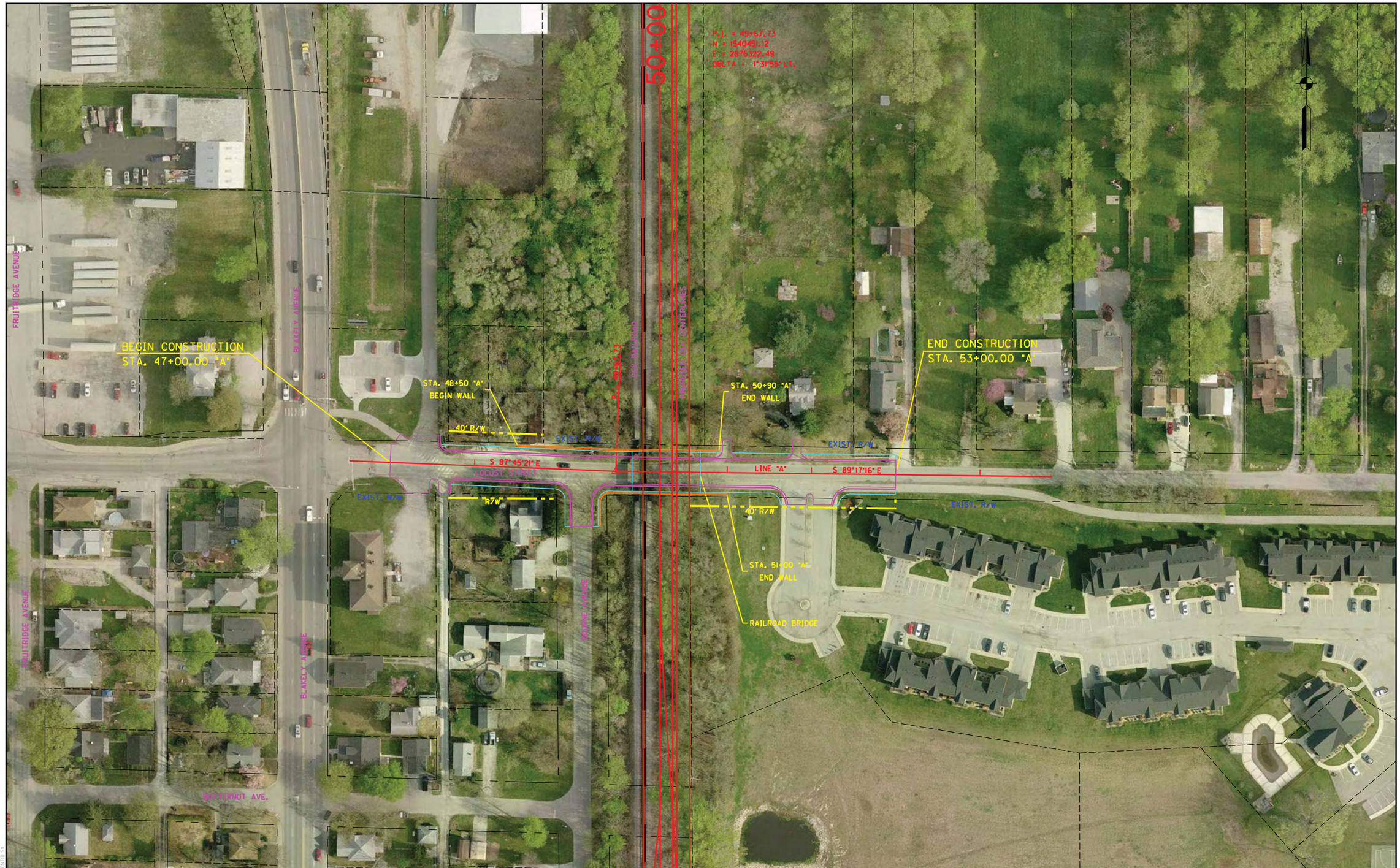

RECOMMENDED FOR APPROVAL	DESIGN ENGINEER	DATE	LOCUST STREET - UNDERPASS OPTION RAILROAD CROSSING #307	HORIZONTAL SCALE 1" = 50'	BRIDGE FILE
				VERTICAL SCALE N/A	DESIGNATION
DESIGNED: LRA	DRAWN: KAM		PLAN SHEET STA. 47+00.00 "A" TO STA. 53+00.00 "A"	SURVEY BOOK	SHEETS 307-1 of
CHECKED: RSH	CHECKED: LRA			CONTRACT	PROJECT

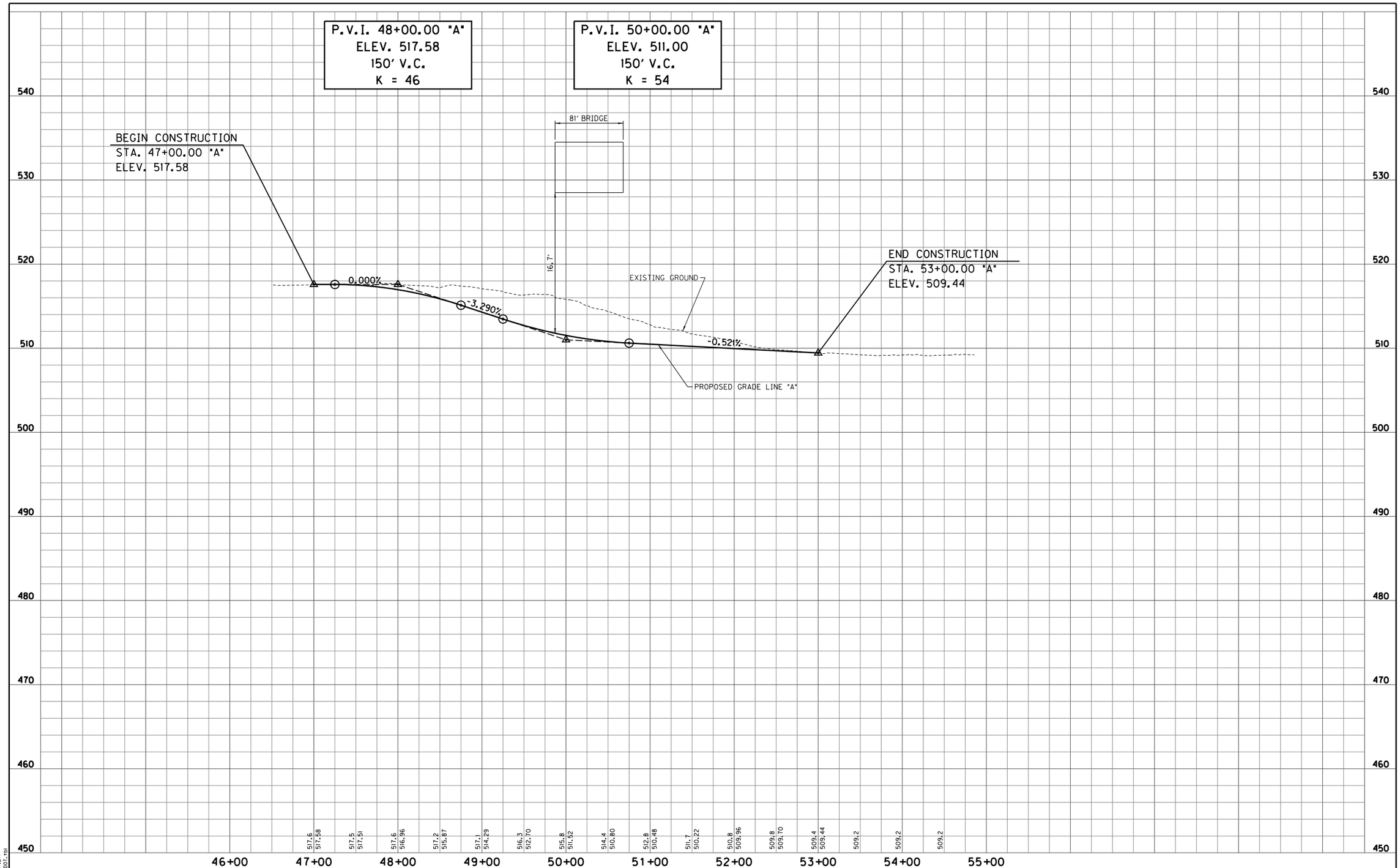

S:\2009-299-S Terre Haute RR Relocation Study\Design\Cadd\Locust Street #307\PROFILE 01.dgn
4/4/2011 REVISION 2.0
4:40:26 PM PDF.plt
1:50.5476 INDOT.tbl

RECOMMENDED FOR APPROVAL _____ DESIGN ENGINEER _____ DATE

DESIGNED: LRA DRAWN: KAM
CHECKED: RSH CHECKED: LRA

LOCUST STREET - UNDERPASS OPTION
RAILROAD CROSSING #307

PROFILE SHEET
STA. 47+00.00 "A" TO STA. 53+00.00 "A"

HORIZONTAL SCALE 1" = 50'	BRIDGE FILE
VERTICAL SCALE 1" = 5'	DESIGNATION
SURVEY BOOK	SHEETS 307-2 of
CONTRACT	PROJECT

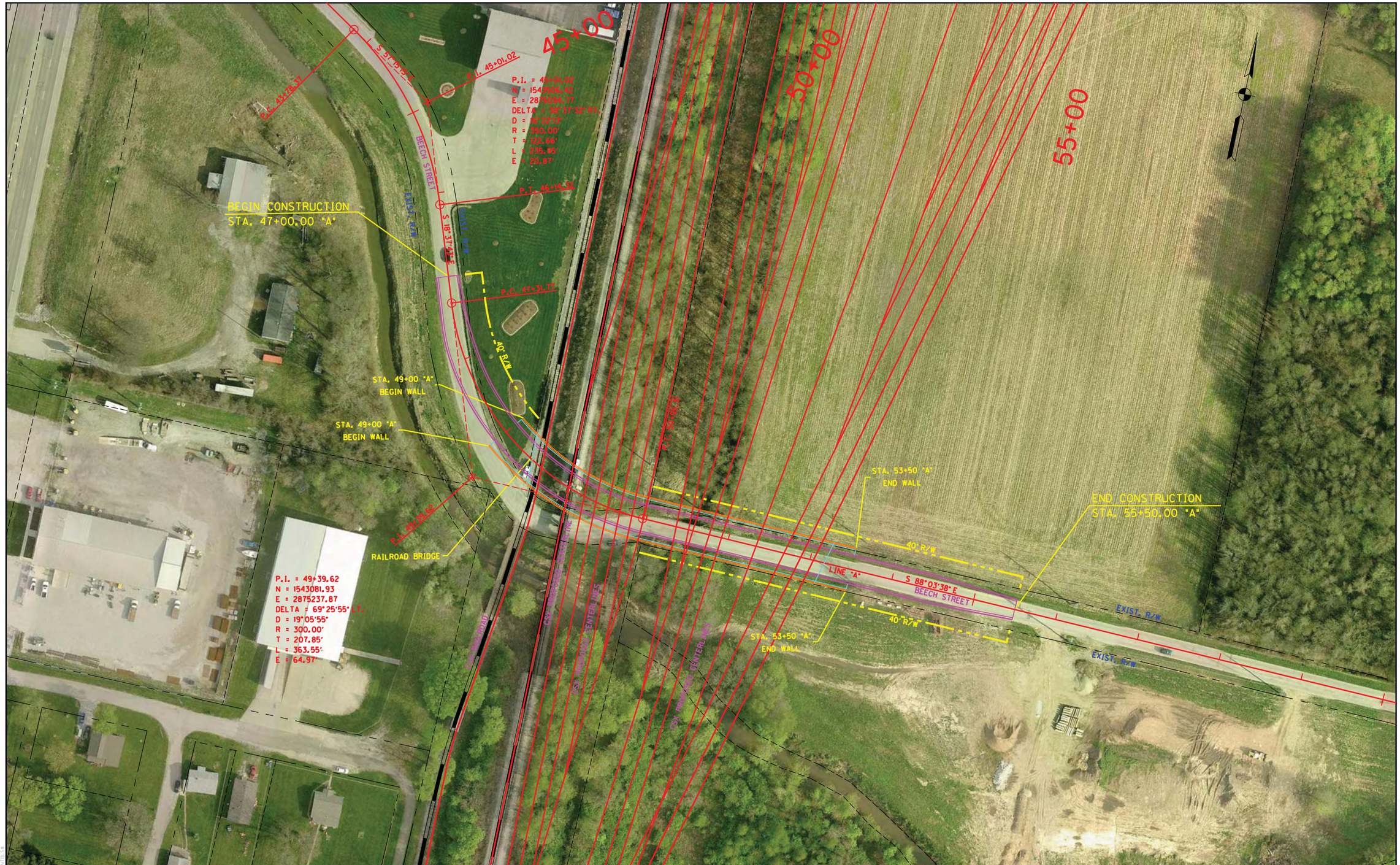

RECOMMENDED FOR APPROVAL	DESIGN ENGINEER	DATE	BEECH STREET - UNDERPASS OPTION RAILROAD CROSSING #308	HORIZONTAL SCALE 1" = 50'	BRIDGE FILE
				VERTICAL SCALE N/A	DESIGNATION
DESIGNED: LRA	DRAWN: KAM		PLAN SHEET STA. 47+00.00 "A" TO STA. 55+50.00 "A"	SURVEY BOOK	SHEETS 308-1 of
CHECKED: RSH	CHECKED: LRA			CONTRACT	PROJECT

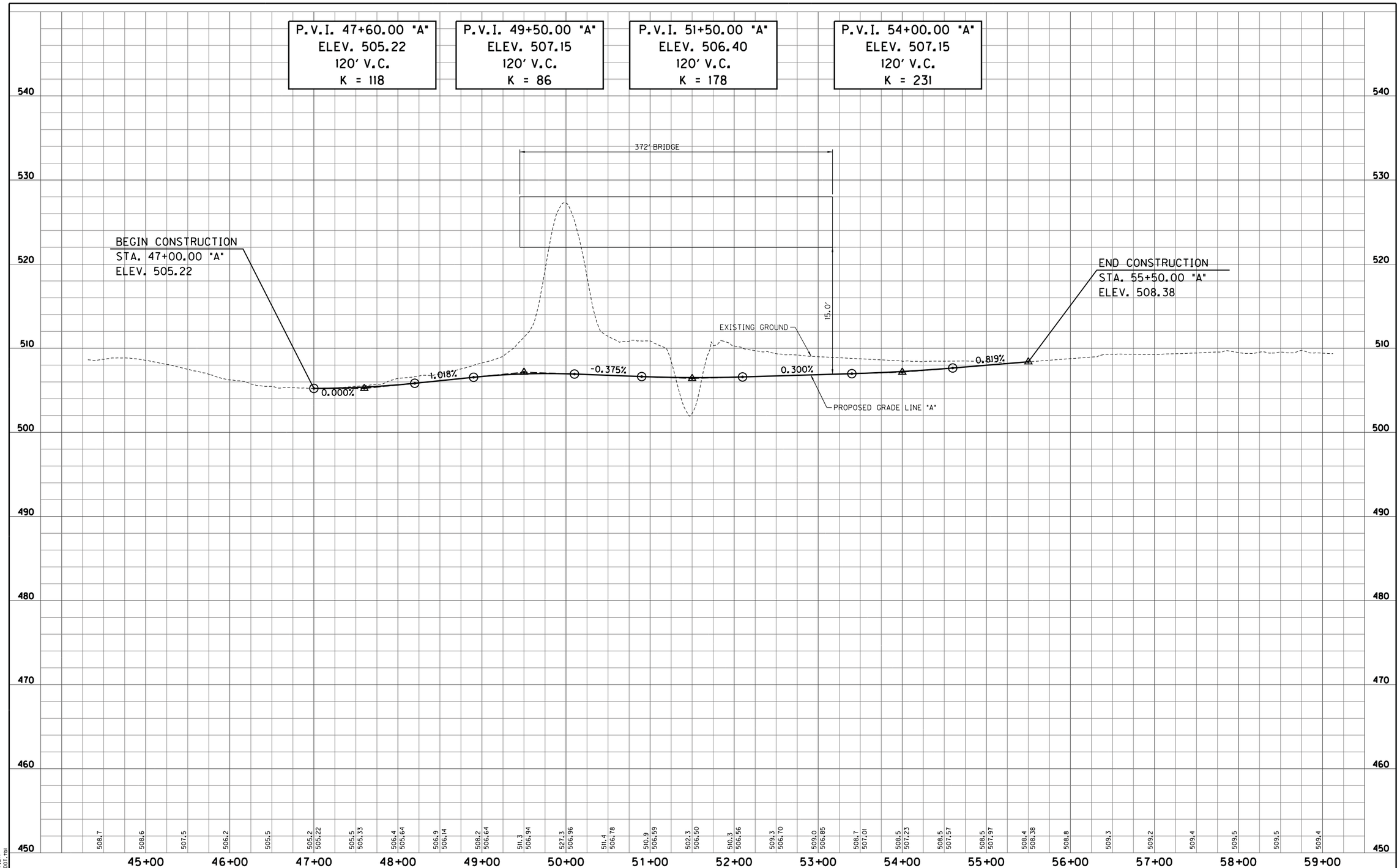

S:\2009-299-S Terre Haute RR Relocation Study\Design\Cadd\Beech Street #308\PROFILE 01.dgn
4/4/2011 REVISION 2.0
4:40:29 PM PDF.plt
1:50.5476 INDOT.tbl

RECOMMENDED FOR APPROVAL _____ DESIGN ENGINEER _____ DATE

DESIGNED: LRA DRAWN: KAM
CHECKED: RSH CHECKED: LRA

BEECH STREET - UNDERPASS OPTION
RAILROAD CROSSING #308

PROFILE SHEET
STA. 47+00.00 "A" TO STA. 55+50.00 "A"

HORIZONTAL SCALE 1" = 50'	BRIDGE FILE
VERTICAL SCALE 1" = 5'	DESIGNATION
SURVEY BOOK	SHEETS 308-2 of
CONTRACT	PROJECT

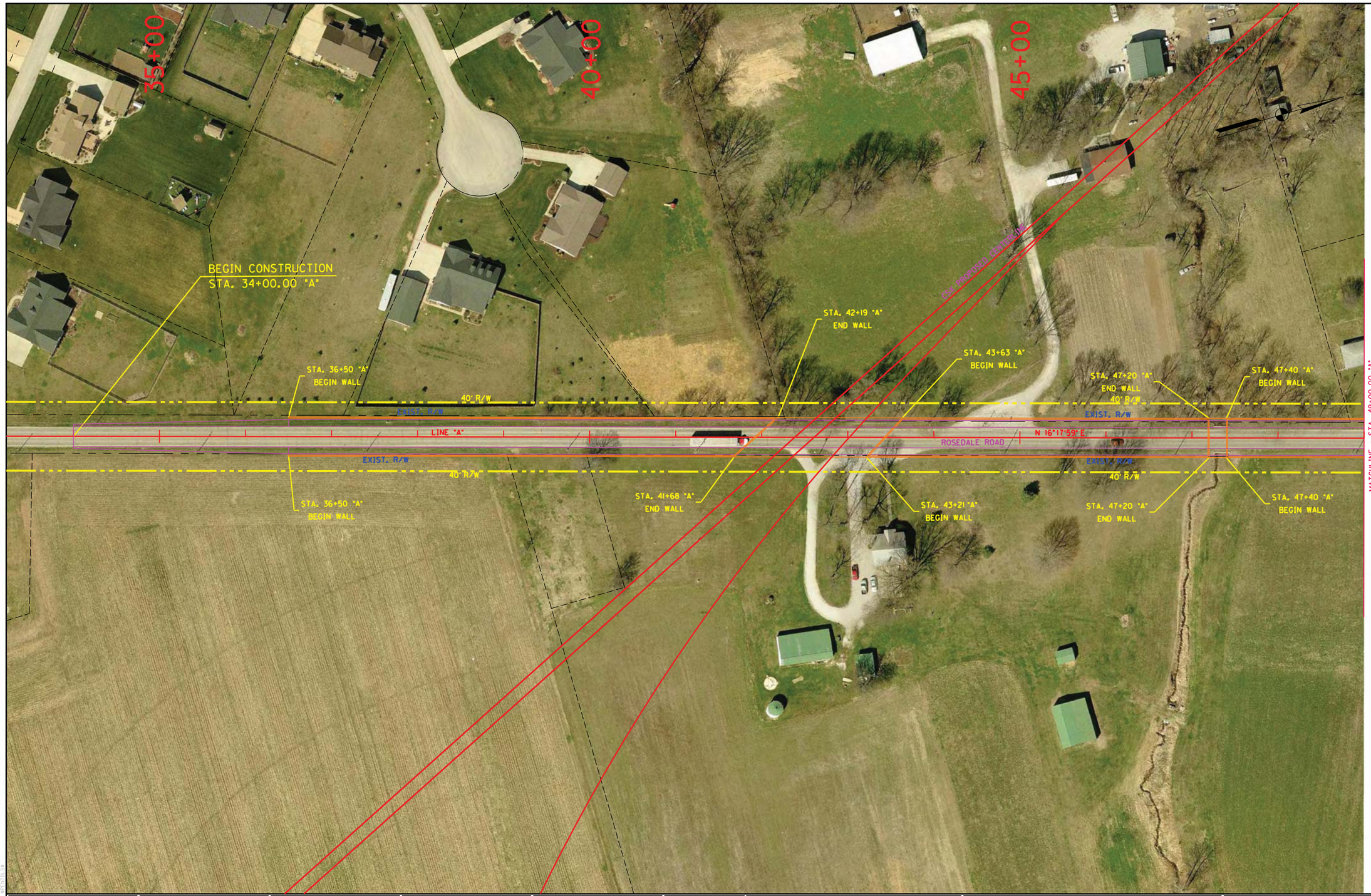

RECOMMENDED FOR APPROVAL _____ DESIGN ENGINEER DATE		ROSEDALE ROAD - OVERPASS OPTION RAILROAD CROSSING #309	HORIZONTAL SCALE 1" = 50'	BRIDGE FILE	
			VERTICAL SCALE N/A	DESIGNATION	
DESIGNED: LRA	DRAWN: KAM	PLAN SHEET STA. 34+00.00 "A" TO STA. 49+00.00 "A"	SURVEY BOOK	SHEETS 309-1 of	
CHECKED: RSH	CHECKED: LRA		CONTRACT	PROJECT	

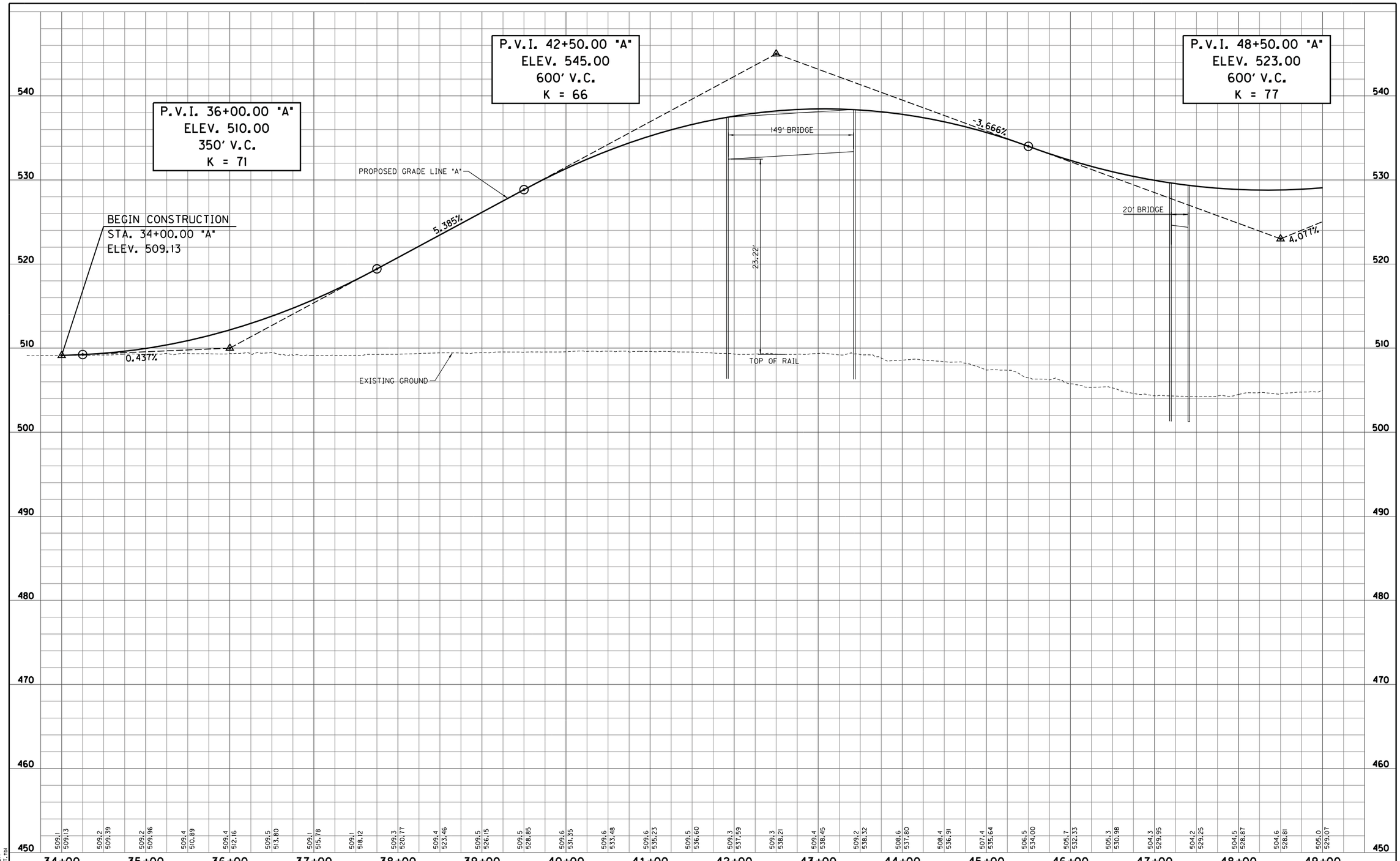

S:\2009-299-S Terre Haute RR Relocation Study\Design\Cadd\Rosedale Road #309\PROFILE 01.dgn
4/4/2011 REVISION 2.0
4:40:32 PM PDF.plt
1:50.5476 INDOT.tbl

RECOMMENDED FOR APPROVAL _____ DESIGN ENGINEER _____ DATE

DESIGNED: LRA DRAWN: KAM
CHECKED: RSH CHECKED: LRA

ROSEDALE ROAD - OVERPASS OPTION
RAILROAD CROSSING #309

PROFILE SHEET
STA. 34+00.00 "A" TO STA. 49+00.00 "A"

HORIZONTAL SCALE 1" = 50'	BRIDGE FILE
VERTICAL SCALE 1" = 5'	DESIGNATION
SURVEY BOOK	SHEETS 309-2 of
CONTRACT	PROJECT

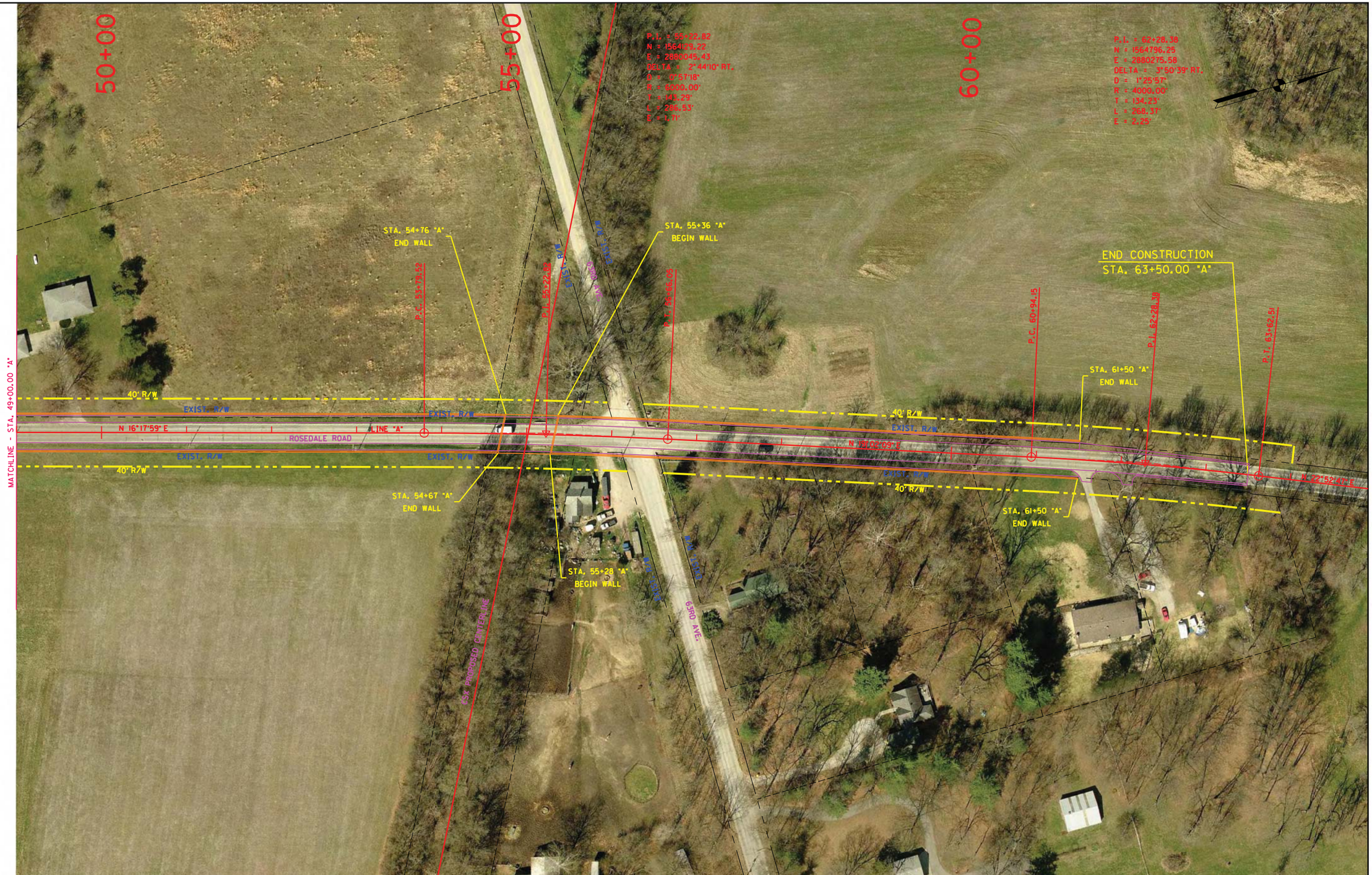

RECOMMENDED FOR APPROVAL _____ DESIGN ENGINEER DATE		ROSEDALE ROAD - OVERPASS OPTION RAILROAD CROSSING #309	HORIZONTAL SCALE 1" = 50'	BRIDGE FILE	
			VERTICAL SCALE N/A	DESIGNATION	
DESIGNED: LRA	DRAWN: KAM	PLAN SHEET STA. 49+00.00 "A" TO STA. 63+50.00 "A"	SURVEY BOOK	SHEETS 309-3 of	
CHECKED: RSH	CHECKED: LRA		CONTRACT	PROJECT	

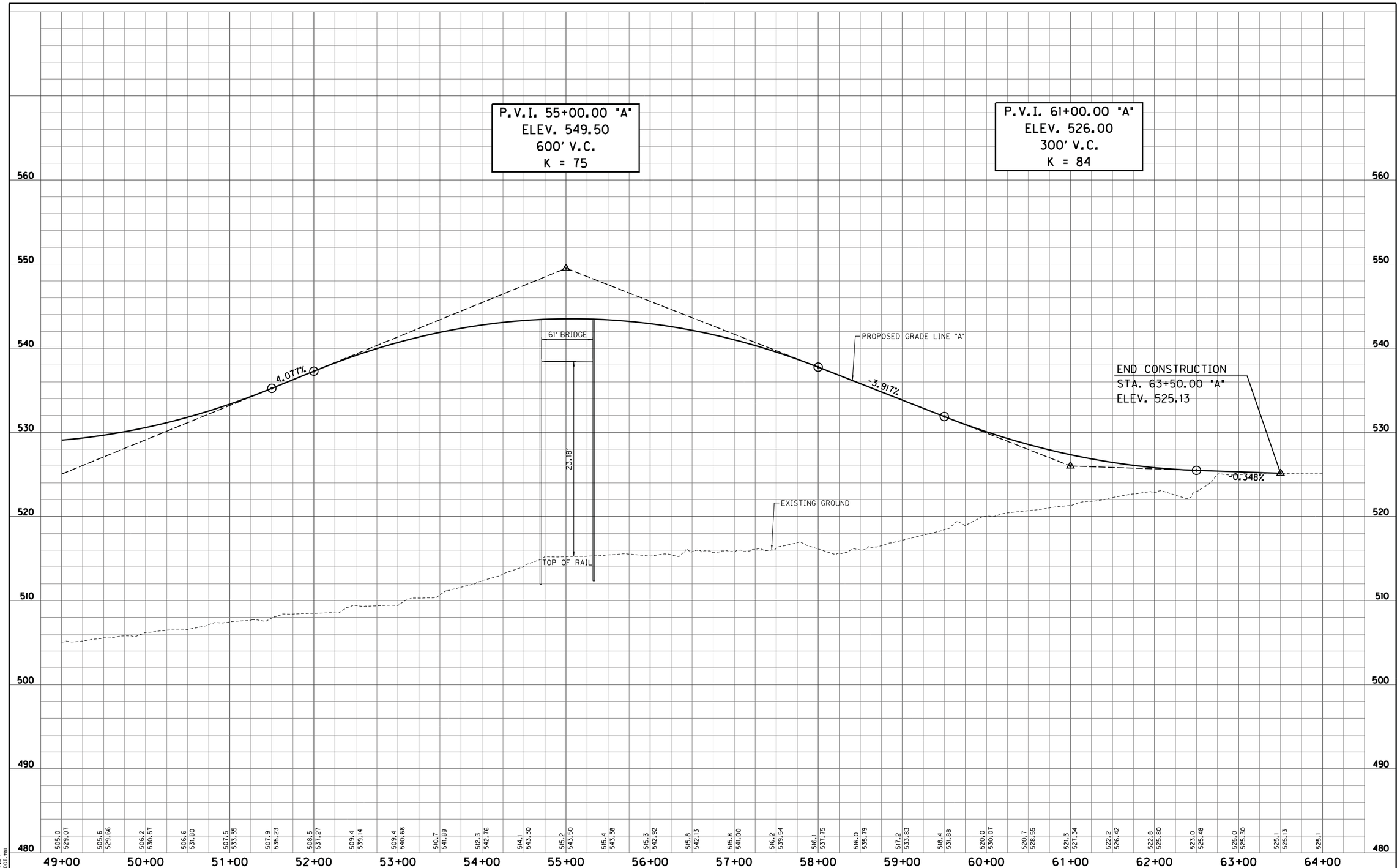

S:\2009-299-S Terre Haute RR Relocation Study\Design\Cadd\Rosedale Road #309\PROFILE 02.dgn
4/4/2011 REVISION 2.0
4:40:35 PM PDF.plt
1:50.5476 INDOT.tbl

RECOMMENDED FOR APPROVAL _____ DESIGN ENGINEER DATE					
DESIGNED: LRA	DRAWN: KAM				
CHECKED: RSH	CHECKED: LRA				

ROSEDALE ROAD - OVERPASS OPTION
RAILROAD CROSSING #309

PROFILE SHEET
STA. 49+00.00 "A" TO STA. 63+50.00 "A"

HORIZONTAL SCALE 1" = 50'	BRIDGE FILE
VERTICAL SCALE 1" = 5'	DESIGNATION
SURVEY BOOK	SHEETS 309-4 of
CONTRACT	PROJECT

RECOMMENDED FOR APPROVAL	DESIGN ENGINEER	DATE	ROSEDALE ROAD - OVERPASS OPTION RAILROAD CROSSING #309A	HORIZONTAL SCALE 1" = 50'	BRIDGE FILE
				VERTICAL SCALE N/A	DESIGNATION
DESIGNED: LRA	DRAWN: KAM		PLAN SHEET STA. 41+00.00 "A" TO STA. 48+00.00 "A"	SURVEY BOOK	SHEETS 309a-1 of
CHECKED: RSH	CHECKED: LRA			CONTRACT	PROJECT

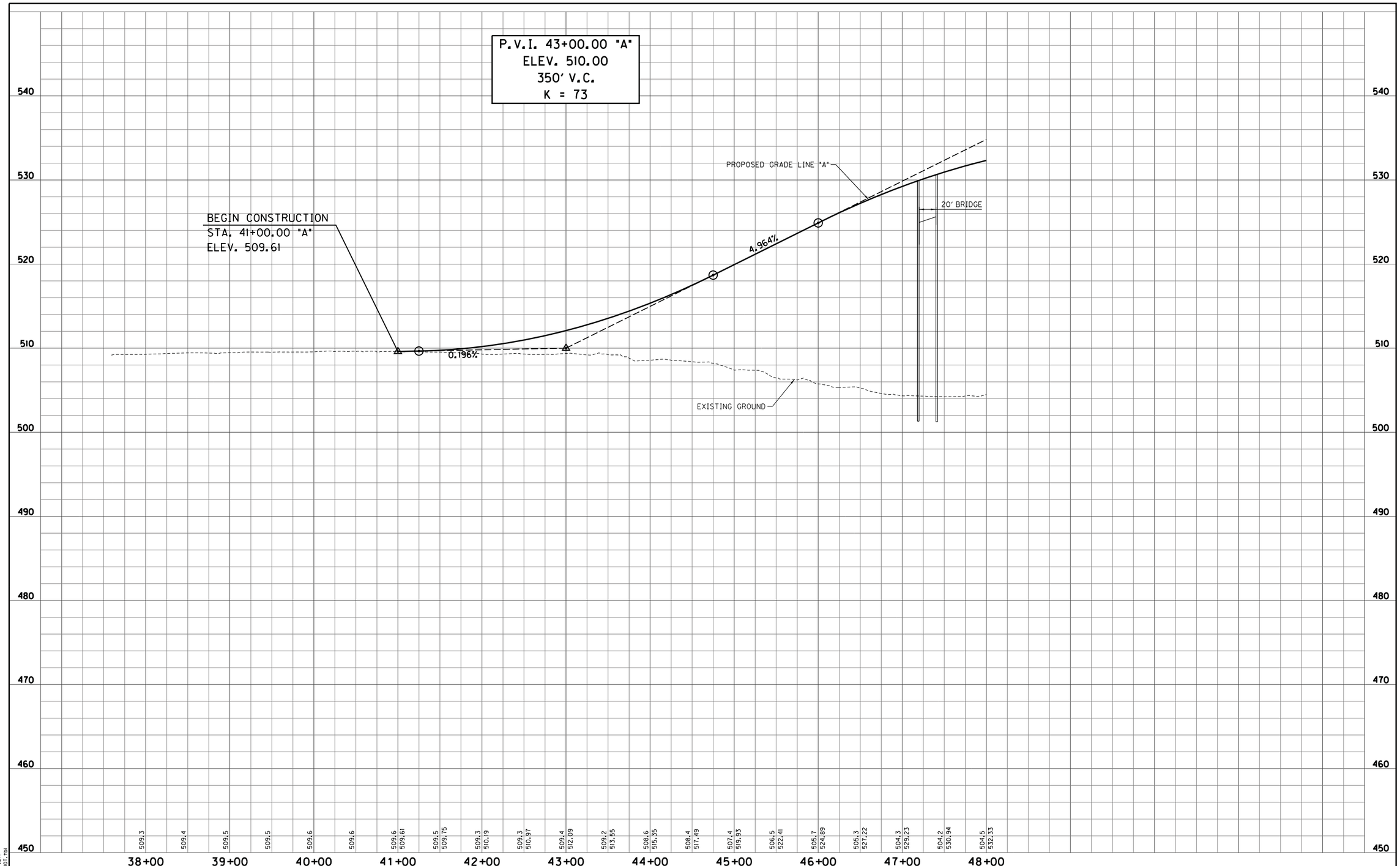

S:\2009-299-S Terre Haute RR Relocation Study\Design\Cadd\Rosedale Road #309a\PROFILE 01.dgn
4/4/2011 REVISION 2.0
4:40:38 PM PDF.plt
1:50.5476 INDOT.tbl

RECOMMENDED FOR APPROVAL _____ DESIGN ENGINEER _____ DATE

DESIGNED: LRA DRAWN: KAM
CHECKED: RSH CHECKED: LRA

ROSEDALE ROAD - OVERPASS OPTION
RAILROAD CROSSING #309A

PROFILE SHEET
STA. 41+00.00 "A" TO STA. 48+00.00 "A"

HORIZONTAL SCALE 1" = 50'	BRIDGE FILE
VERTICAL SCALE 1" = 5'	DESIGNATION
SURVEY BOOK	SHEETS 309a-2 of
CONTRACT	PROJECT

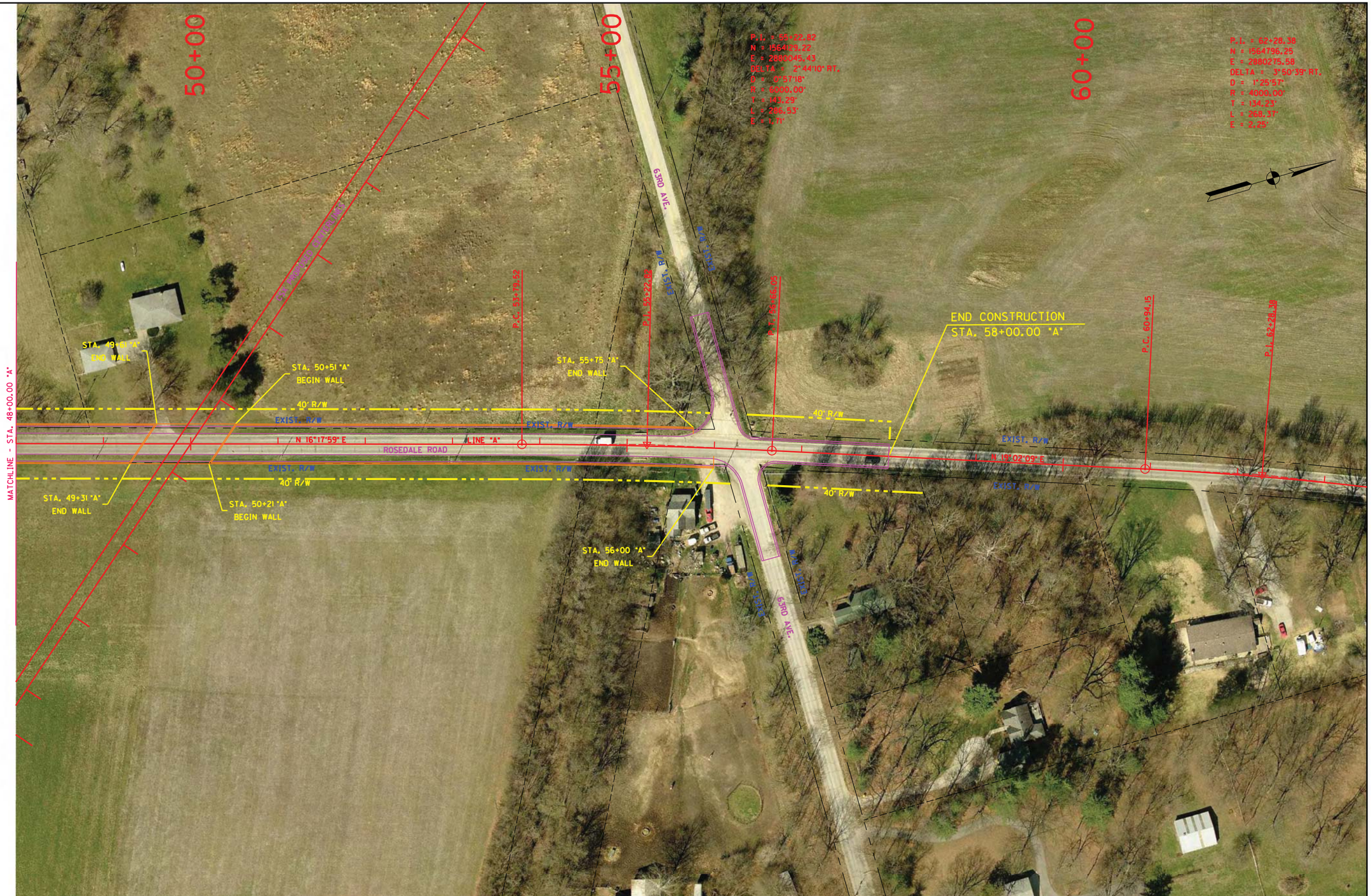

RECOMMENDED FOR APPROVAL _____ DESIGN ENGINEER DATE		ROSEDALE ROAD - OVERPASS OPTION RAILROAD CROSSING #309A	HORIZONTAL SCALE 1" = 50'	BRIDGE FILE	
			VERTICAL SCALE N/A	DESIGNATION	
DESIGNED: LRA	DRAWN: KAM	PLAN SHEET STA. 48+00.00 "A" TO STA. 58+00.00 "A"	SURVEY BOOK	SHEETS 309a-3 of	
CHECKED: RSH	CHECKED: LRA		CONTRACT	PROJECT	

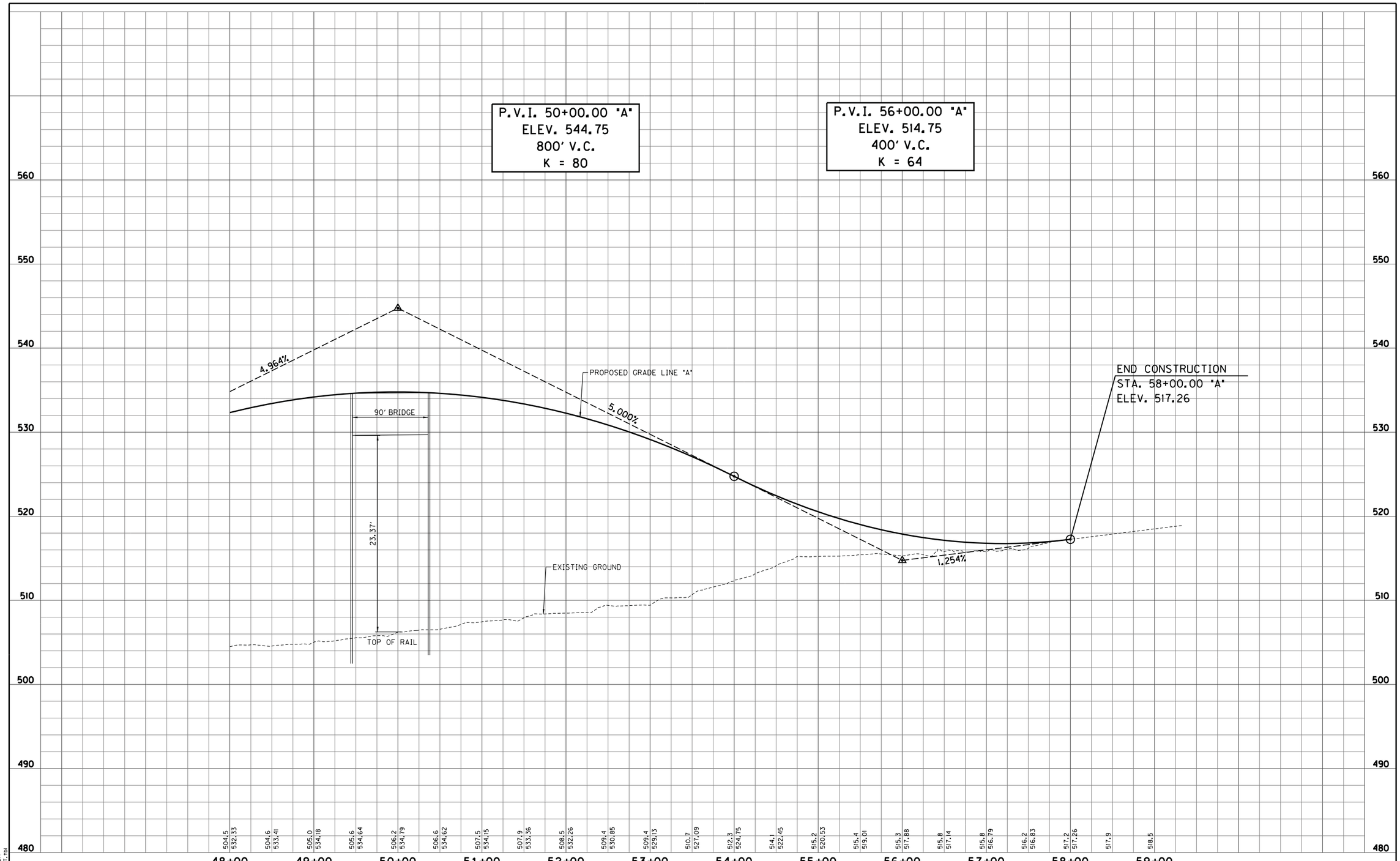

S:\2009-299-S Terre Haute RR Relocation Study\Design\Cadd\Rosedale Road #309a\PROFILE 02.dgn
4/4/2011 REVISION 2.0
4:40:41 PM PDF.plt
1:50.5476 INDOT.tbl

RECOMMENDED FOR APPROVAL _____ DESIGN ENGINEER _____ DATE

DESIGNED: LRA DRAWN: KAM
CHECKED: RSH CHECKED: LRA

ROSEDALE ROAD - OVERPASS OPTION
RAILROAD CROSSING #309A

PROFILE SHEET
STA. 48+00.00 "A" TO STA. 58+00.00 "A"

HORIZONTAL SCALE 1" = 50'	BRIDGE FILE
VERTICAL SCALE 1" = 5'	DESIGNATION
SURVEY BOOK	SHEETS 309a-4 of
CONTRACT	PROJECT

TERRE HAUTE URBANIZED AREA RAILROAD CORRIDOR STUDY

CITY OF TERRE HAUTE
VIGO COUNTY BOARD OF COMMISSIONERS
METROPOLITAN PLANNING ORGANIZATION

Grade Separation Planning Level

Plan and Profile Drawings

PURPLE CORRIDOR (400 SERIES) ALTERNATIVES

RECOMMENDED FOR APPROVAL _____ DESIGN ENGINEER DATE		FRUITRIDGE AVENUE -OVERPASS OPTION RAILROAD CROSSING #401	HORIZONTAL SCALE 1" = 50'	BRIDGE FILE	
DESIGNED: LRA	DRAWN: KAM	PLAN SHEET	VERTICAL SCALE N/A	DESIGNATION	
CHECKED: RSH	CHECKED: LRA	STA. 41+00.00 "A" TO STA. 48+00.00 "A"	SURVEY BOOK	SHEETS 401-1 of	
			CONTRACT	PROJECT	

S:\2009-299-S Terre Haute RR Relocation Study\Design\Cadd\Fruitridge Avenue #401\PLAN 01.dgn
4/5/2011 REVISION 2.0
8:44:56 AM $PLTDRVS$
1:50.54T6 $PENTBLS$

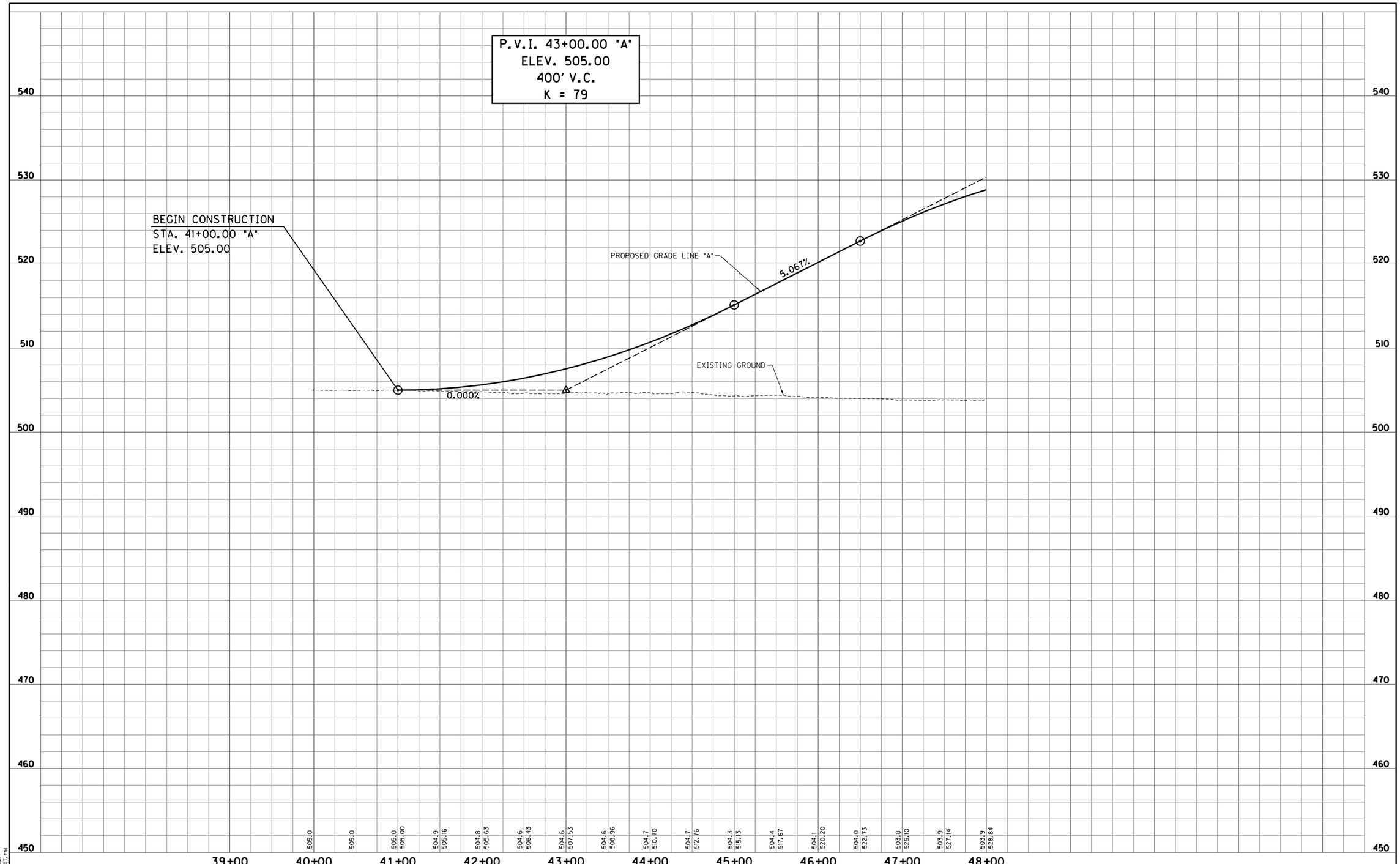

S:\2009-299-S Terre Haute RR Relocation Study\Design\Cadd\Fruitridge Avenue #401\PROFILE 01.dgn
4/4/2011 REVISION 2.0
4:40:45 PM PDF.plt
1:50.5476 INDOT.tbl

RECOMMENDED FOR APPROVAL _____ DESIGN ENGINEER DATE		FRUITRIDGE AVENUE -OVERPASS OPTION RAILROAD CROSSING #401	HORIZONTAL SCALE 1" = 50'	BRIDGE FILE	
			VERTICAL SCALE 1" = 5'	DESIGNATION	
DESIGNED: LRA	DRAWN: KAM	PROFILE SHEET STA. 41+00.00 "A" TO STA. 48+00.00 "A"	SURVEY BOOK	SHEETS 401-2 of	
CHECKED: RSH	CHECKED: LRA		CONTRACT	PROJECT	

RECOMMENDED FOR APPROVAL	DESIGN ENGINEER	DATE	FRUITRIDGE AVENUE -OVERPASS OPTION RAILROAD CROSSING #401	HORIZONTAL SCALE 1" = 50'	BRIDGE FILE
				VERTICAL SCALE N/A	DESIGNATION
DESIGNED: LRA	DRAWN: KAM		PLAN SHEET STA. 48+00.00 "A" TO STA. 60+00.00 "A"	SURVEY BOOK	SHEETS 401-3 of
CHECKED: RSH	CHECKED: LRA			CONTRACT	PROJECT

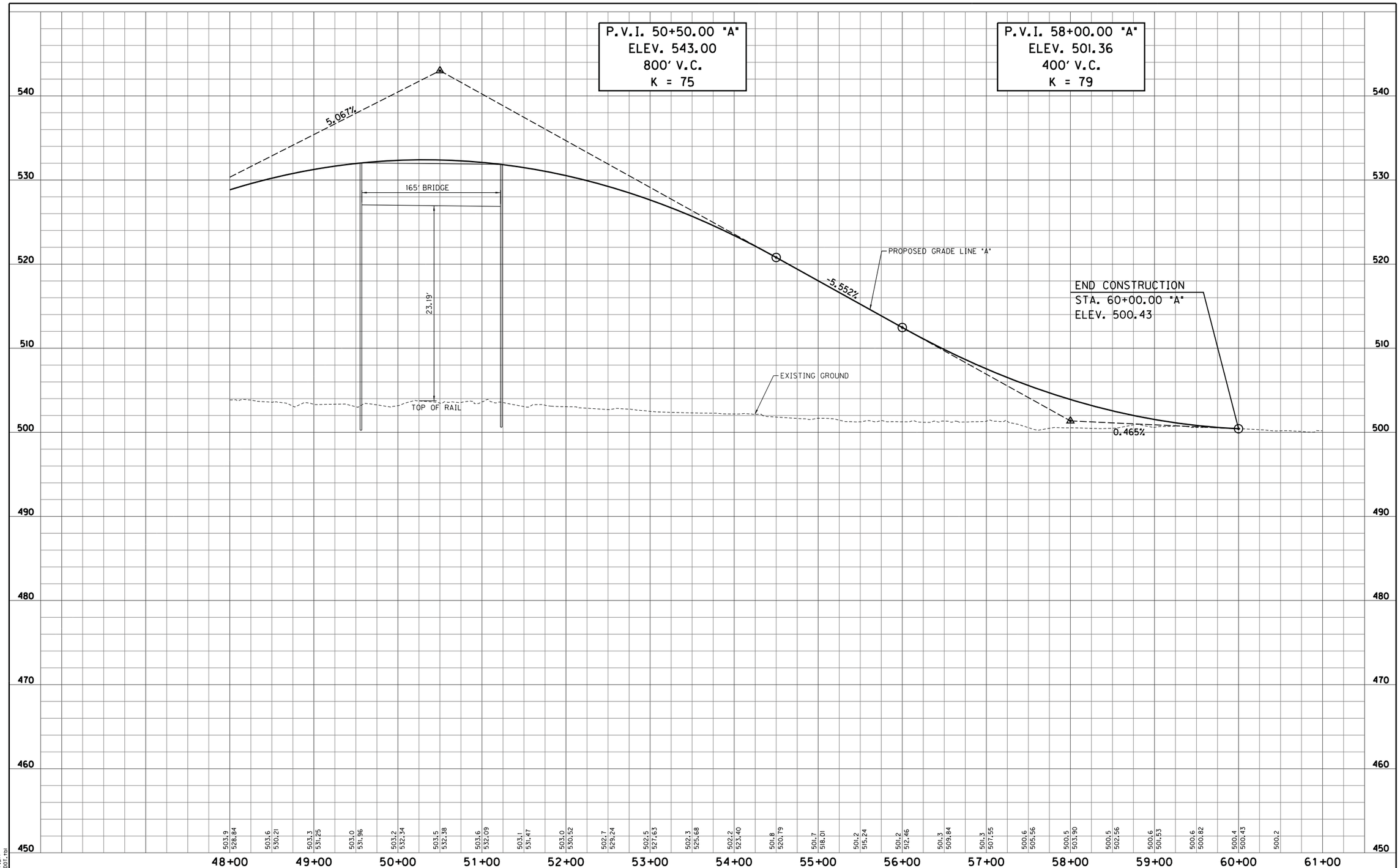

S:\2009-299-S Terre Haute RR Relocation Study\Design\Cadd\Fruitridge Avenue #401\PROFILE 02.dgn
4/4/2011 REVISION 2.0
4:40:48 PM PDF.plt
1:50.5476 INDOT.tbl

RECOMMENDED FOR APPROVAL _____ DESIGN ENGINEER _____ DATE

DESIGNED: LRA DRAWN: KAM
CHECKED: RSH CHECKED: LRA

FRUITRIDGE AVENUE -OVERPASS OPTION
RAILROAD CROSSING #401

PROFILE SHEET
STA. 48+00.00 "A" TO STA. 60+00.00 "A"

HORIZONTAL SCALE 1" = 50'	BRIDGE FILE
VERTICAL SCALE 1" = 5'	DESIGNATION
SURVEY BOOK	SHEETS 401-4 of
CONTRACT	PROJECT

RECOMMENDED FOR APPROVAL _____ DESIGN ENGINEER DATE		FRUITRIDGE AVENUE - UNDERPASS OPTION RAILROAD CROSSING #401	HORIZONTAL SCALE 1" = 50'	BRIDGE FILE	
DESIGNED: LRA	DRAWN: KAM	PLAN SHEET STA. 42+00.00 "A" TO STA. 48+00.00 "A"	VERTICAL SCALE N/A	DESIGNATION	
CHECKED: RSH	CHECKED: LRA		SURVEY BOOK	SHEETS 401-5 of	
			CONTRACT	PROJECT	

S:\2009-299-S Terre Haute RR Relocation Study\Design\Cadd\Fruitridge Avenue #401\Underpass\PLAN 01.dgn
4/5/2011 REVISION 2.0
8:45:35 AM $PLTDRVS$
1:50.5476 $PENTBLS$

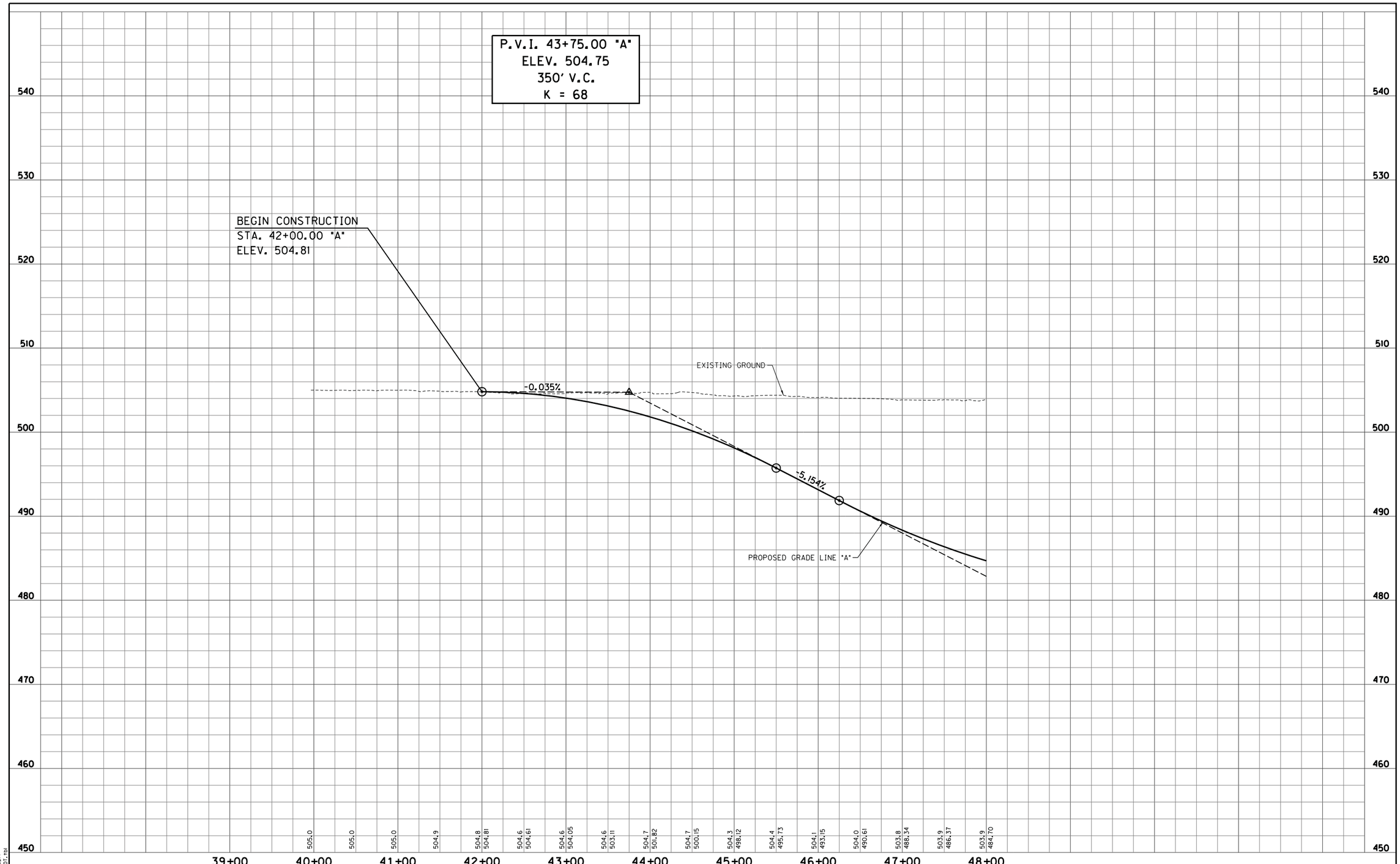

S:\2009-299-S Terre Haute RR Relocation Study\Design\Cadd\Fruitridge Avenue #401\Underpass\PROFILE 01.dgn
REVISION 2.0
PDF.plt
INDOT.tbl
4/4/2011
4:40:51 PM
1:50.5476

RECOMMENDED FOR APPROVAL _____ DESIGN ENGINEER _____ DATE

DESIGNED: LRA DRAWN: KAM
CHECKED: RSH CHECKED: LRA

FRUITRIDGE AVENUE - UNDERPASS OPTION
RAILROAD CROSSING #401

PROFILE SHEET
STA. 42+00.00 "A" TO STA. 48+00.00 "A"

HORIZONTAL SCALE 1" = 50'	BRIDGE FILE
VERTICAL SCALE 1" = 5'	DESIGNATION
SURVEY BOOK	SHEETS 401-6 of
CONTRACT	PROJECT

RECOMMENDED FOR APPROVAL _____ DESIGN ENGINEER DATE		FRUITRIDGE AVENUE - UNDERPASS OPTION RAILROAD CROSSING #401	HORIZONTAL SCALE 1" = 50'	BRIDGE FILE	
			VERTICAL SCALE N/A	DESIGNATION	
DESIGNED: LRA	DRAWN: KAM	PLAN SHEET STA. 48+00.00 "A" TO STA. 58+50.00 "A"	SURVEY BOOK	SHEETS 401-7 of	
CHECKED: RSH	CHECKED: LRA		CONTRACT	PROJECT	

S:\2009-299-S Terre Haute RR Relocation Study\Design\Cadd\Fruitridge Avenue #401\Underpass\PLAN 02.dgn
4/5/2011 REVISION 2.0
8:45:52 AM $PLTDRVS$
1:50.5476 $PENTBLS$

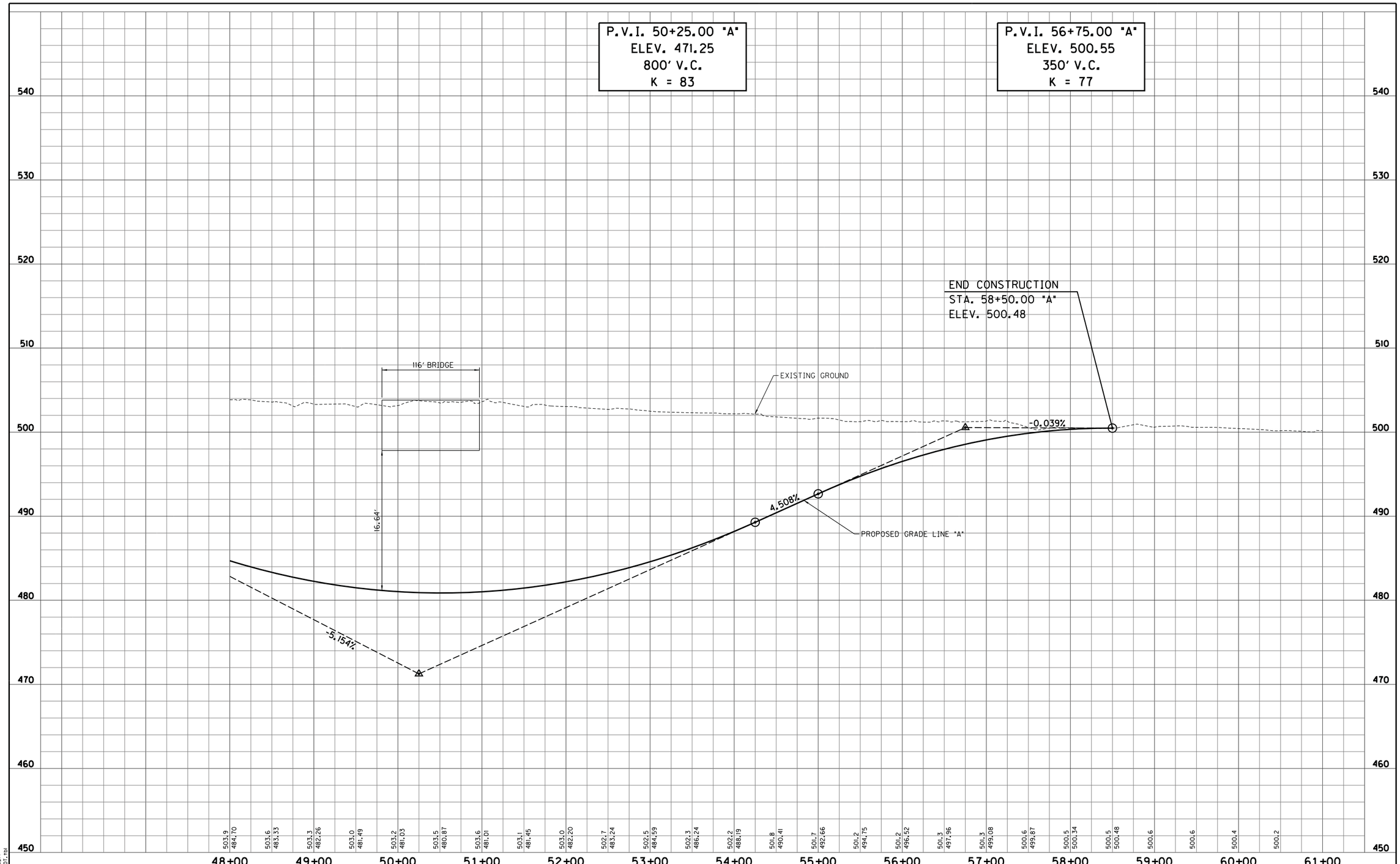

S:\2009-299-S Terre Haute RR Relocation Study\Design\Cadd\Fruitridge Avenue #401\Underpass\PROFILE 02.dgn
4/4/2011 REVISION 2.0
4:40:55 PM PDF.plt
1:50.5476 INDOT.tbl

RECOMMENDED FOR APPROVAL _____ DESIGN ENGINEER DATE		FRUITRIDGE AVENUE - UNDERPASS OPTION RAILROAD CROSSING #401	HORIZONTAL SCALE 1" = 50'	BRIDGE FILE	
			VERTICAL SCALE 1" = 5'	DESIGNATION	
DESIGNED: LRA	DRAWN: KAM	PROFILE SHEET STA. 48+00.00 "A" TO STA. 58+50.00 "A"	SURVEY BOOK	SHEETS 401-8 of	
CHECKED: RSH	CHECKED: LRA		CONTRACT	PROJECT	

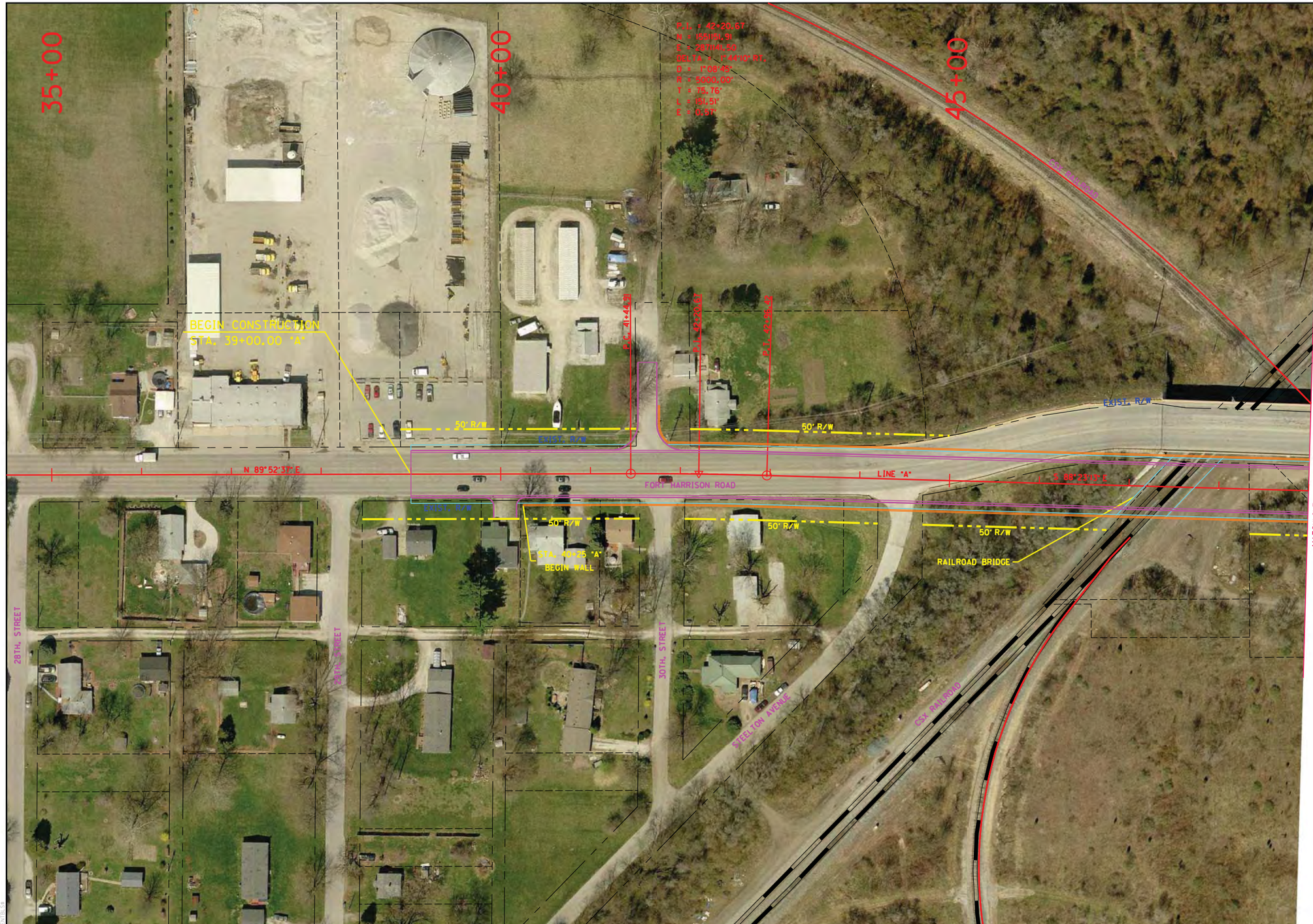

RECOMMENDED FOR APPROVAL _____ DESIGN ENGINEER _____ DATE

DESIGNED: LRA	DRAWN: KAM
CHECKED: RSH	CHECKED: LRA

FT. HARRISON ROAD - UNDERPASS OPTION
RAILROAD CROSSING #402

PLAN SHEET
STA. 39+00.00 "A" TO STA. 49+00.00 "A"

HORIZONTAL SCALE	BRIDGE FILE
1" = 50'	
VERTICAL SCALE	DESIGNATION
N/A	
SURVEY BOOK	SHEETS
	402-1 of
CONTRACT	PROJECT

S:\2009-299-S Terre Haute RR Relocation Study\Design\Cadd\Ft. Harrison Road #402\PLAN 01.dgn
4/6/2011 REVISION 2.0
7:51:12 AM $PLTDRVS$
1:50.5476 $PENTBLS$

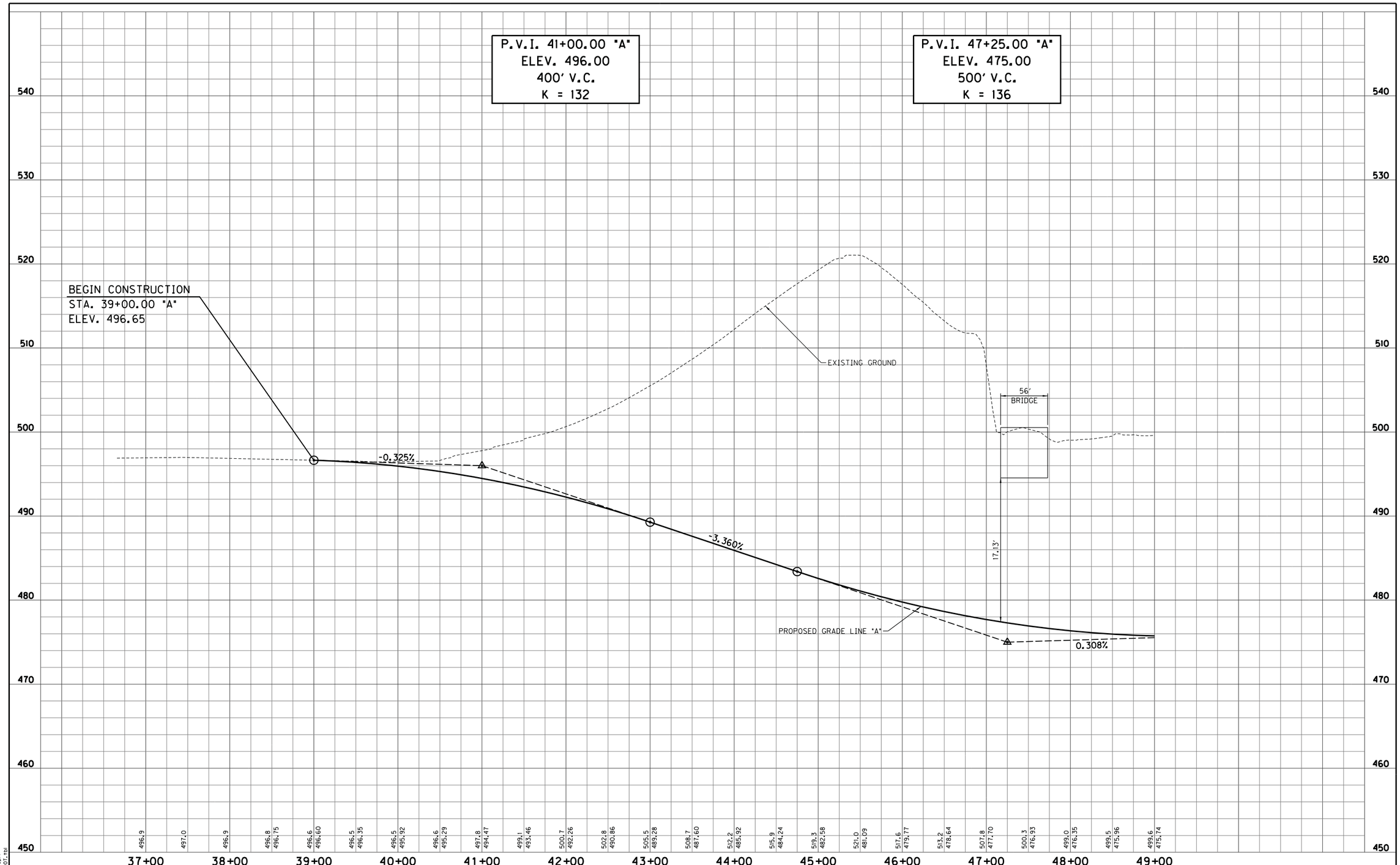

S:\2009-299-S Terre Haute RR Relocation Study\Design\Cadd\Ft. Harrison Road #402\PROFILE 01.dgn
4/4/2011 REVISION 2.0
4:40:58 PM PDF.plt
1:50.5476 INDOT.tbl

RECOMMENDED FOR APPROVAL _____ DESIGN ENGINEER _____ DATE

DESIGNED: LRA DRAWN: KAM
CHECKED: RSH CHECKED: LRA

FT. HARRISON ROAD - UNDERPASS OPTION
RAILROAD CROSSING #402

PROFILE SHEET
STA. 39+00.00 "A" TO STA. 49+00.00 "A"

HORIZONTAL SCALE 1" = 50'	BRIDGE FILE
VERTICAL SCALE 1" = 5'	DESIGNATION
SURVEY BOOK	SHEETS 402-2 of
CONTRACT	PROJECT

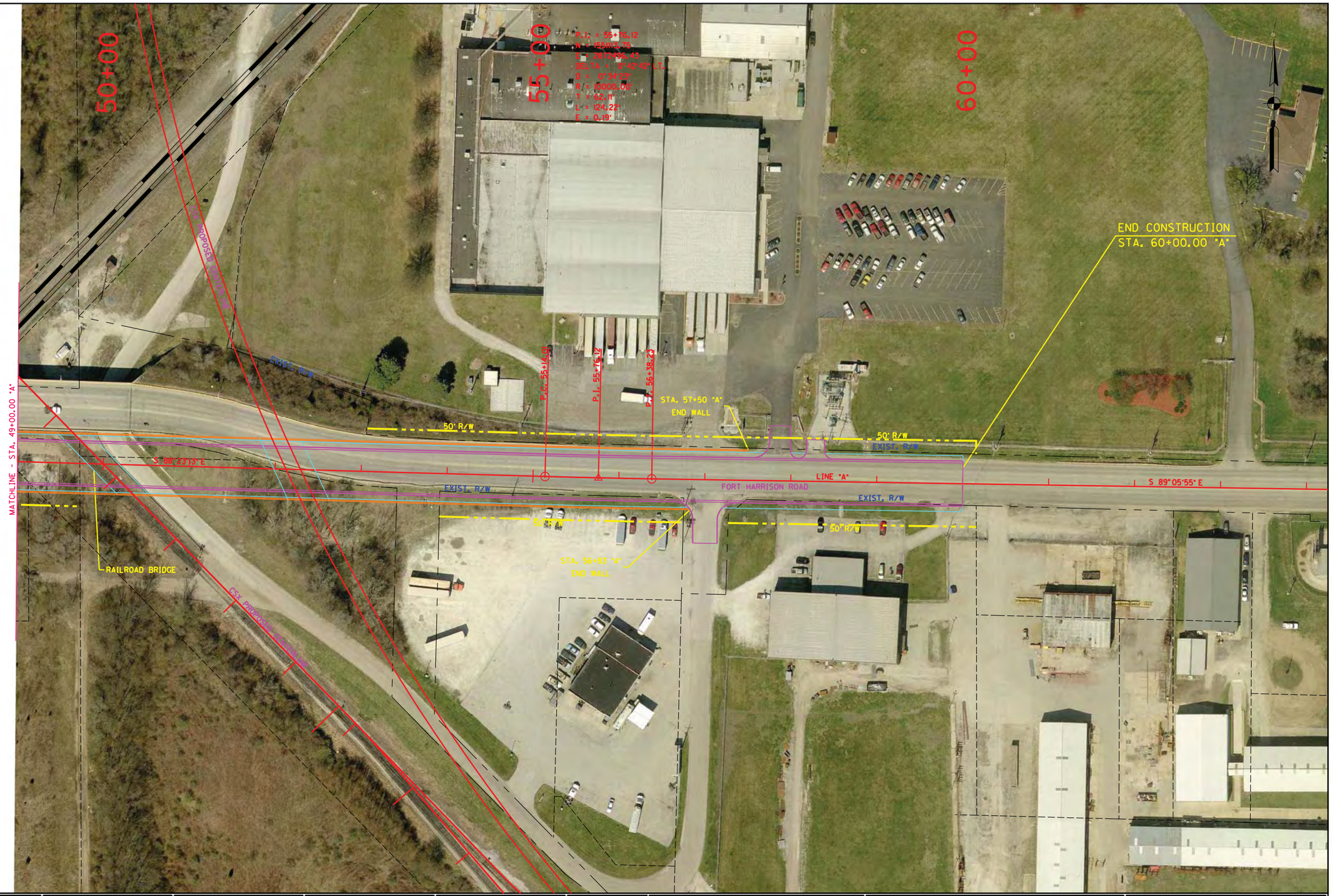

RECOMMENDED FOR APPROVAL _____ DESIGN ENGINEER DATE			FT. HARRISON ROAD - UNDERPASS OPTION RAILROAD CROSSING #402	HORIZONTAL SCALE 1" = 50'	BRIDGE FILE
				VERTICAL SCALE N/A	DESIGNATION
DESIGNED: LRA	DRAWN: KAM		PLAN SHEET STA. 49+00.00 "A" TO STA. 60+00.00 "A"	SURVEY BOOK	SHEETS 402-3 of
CHECKED: RSH	CHECKED: LRA			CONTRACT	PROJECT

S:\2009-299-S Terre Haute RR Relocation Study\Design\Cadd\Ft. Harrison Road #402\PLAN 02.dgn
4/6/2011 REVISION 2.0
7:51:30 AM $PLTDRVS$
1:50.5476 $PENTBLS$

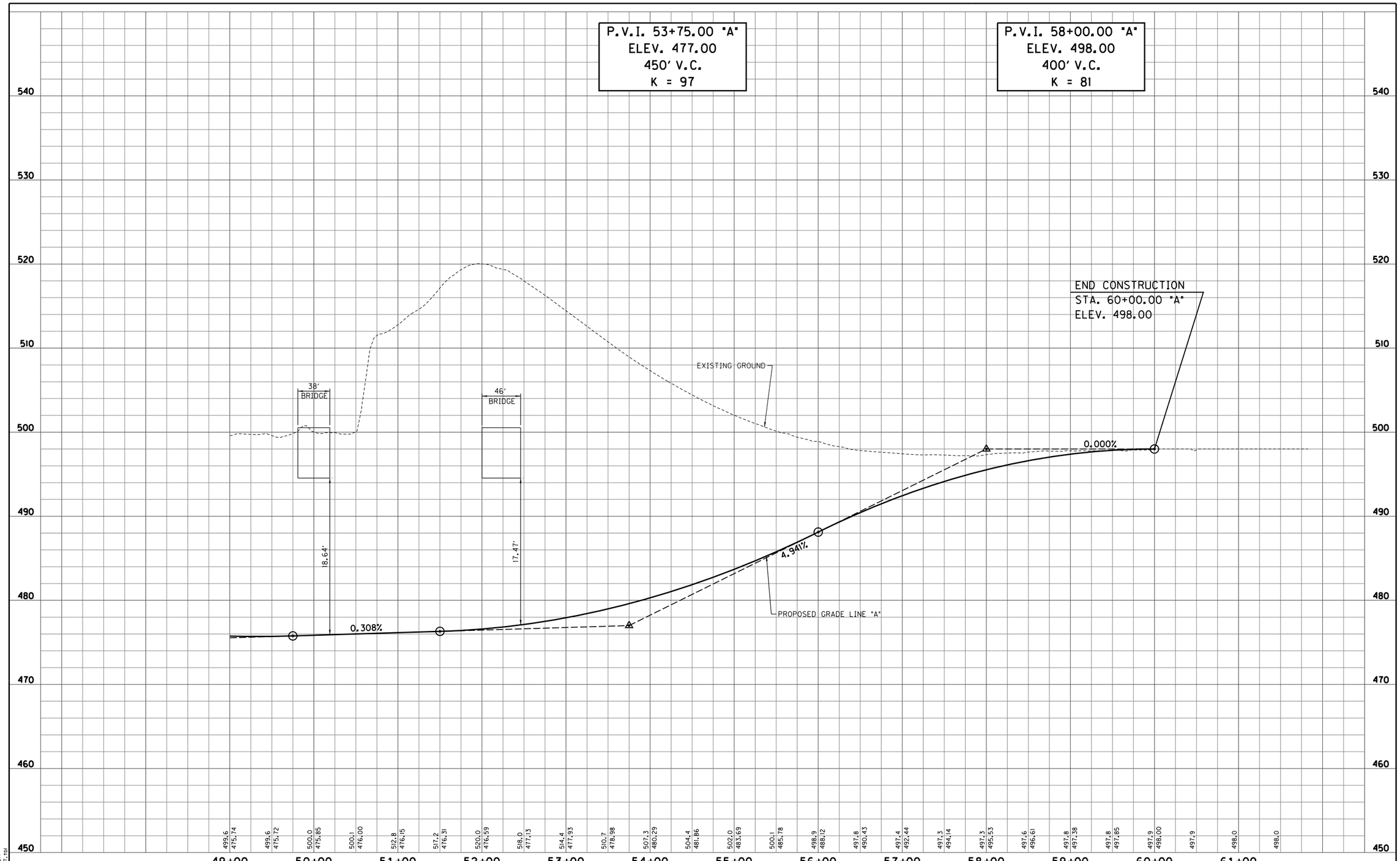

S:\2009-299-S Terre Haute RR Relocation Study\Design\Cadd\Ft. Harrison Road #402\PROFILE 02.dgn
4/4/2011 REVISION 2.0
4:41:01 PM PDF.plt
1:50.5476 INDOT.tbl

RECOMMENDED FOR APPROVAL _____ DESIGN ENGINEER _____ DATE

DESIGNED: LRA DRAWN: KAM
CHECKED: RSH CHECKED: LRA

FT. HARRISON ROAD - UNDERPASS OPTION
RAILROAD CROSSING #402

PROFILE SHEET
STA. 49+00.00 "A" TO STA. 60+00.00 "A"

HORIZONTAL SCALE 1" = 50'	BRIDGE FILE
VERTICAL SCALE 1" = 5'	DESIGNATION
SURVEY BOOK	SHEETS 402-4 of
CONTRACT	PROJECT

TERRE HAUTE URBANIZED AREA RAILROAD CORRIDOR STUDY

CITY OF TERRE HAUTE
VIGO COUNTY BOARD OF COMMISSIONERS
METROPOLITAN PLANNING ORGANIZATION

Grade Separation Planning Level

Plan and Profile Drawings

TEAL CORRIDOR (500 SERIES) ALTERNATIVES

RECOMMENDED FOR APPROVAL _____ DESIGN ENGINEER DATE

DESIGNED: LRA DRAWN: KAM

CHECKED: RSH CHECKED: LRA

LAFAYETTE AVE., LOCUST ST., & 7TH ST.
RAILROAD CROSSING #501 & 502 - ALT. B1

PLAN SHEET - LOCUST STREET
STA. 40+50.00 TO STA. 51+00.00

HORIZONTAL SCALE	BRIDGE FILE
1" = 50'	
VERTICAL SCALE	DESIGNATION
N/A	
SURVEY BOOK	SHEETS
	501/502-1 of
CONTRACT	PROJECT

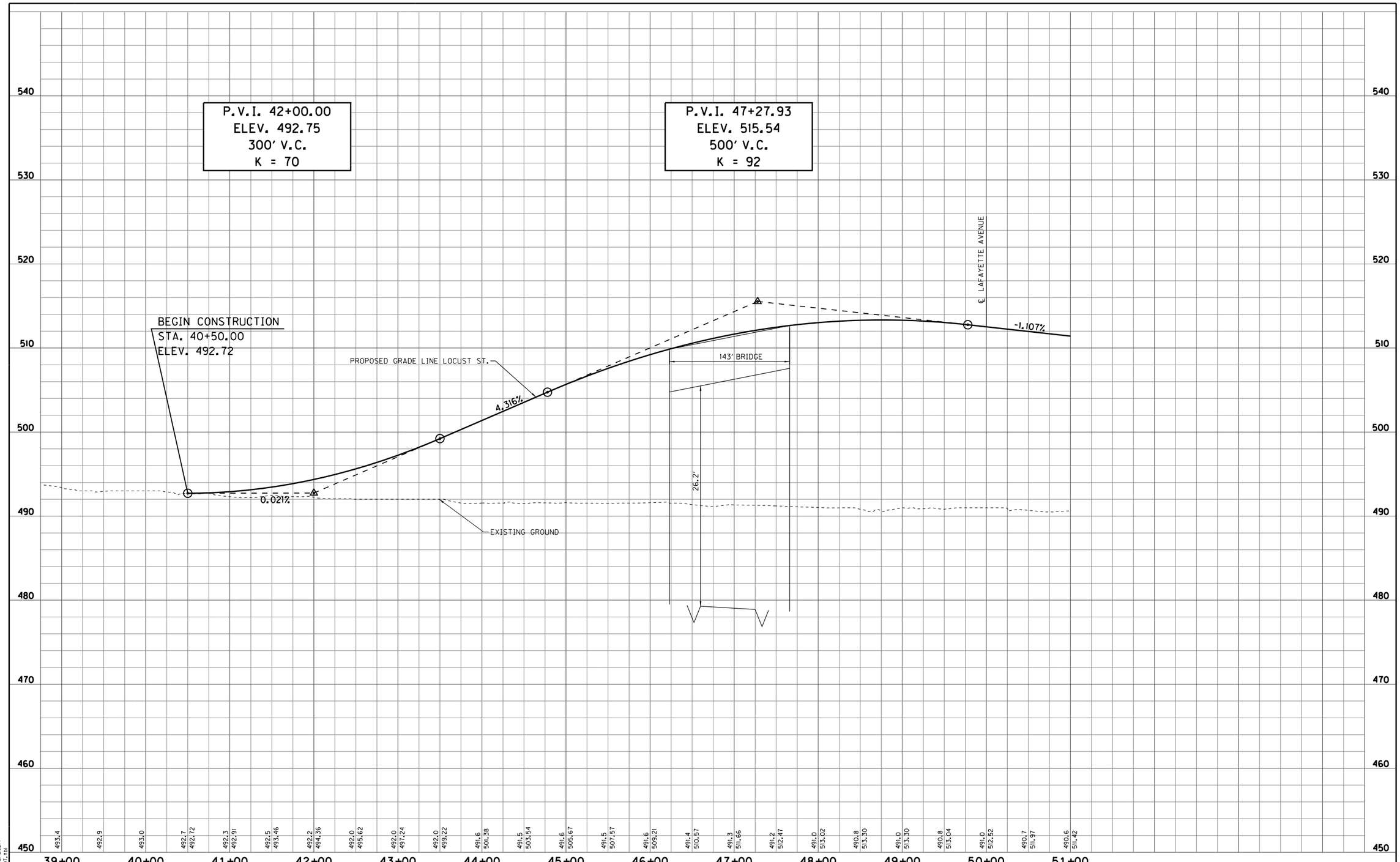

S:\2009-299-S Terre Haute RR Relocation Study\Design\Cadd\Lafayette Ave & Locust St & 7th St #501 & 502\Alternate B1\PROFILE 01- LOCUST ST.dgn
4/8/2011 REVISION 2.0
9:16:01 AM pdflurs1.plt
1:50.5476 INDOT.tbl

RECOMMENDED FOR APPROVAL _____ DESIGN ENGINEER _____ DATE

DESIGNED: LRA DRAWN: KAM
CHECKED: RSH CHECKED: LRA

LAFAYETTE AVE., LOCUST ST., & 7TH ST.
RAILROAD CROSSING #501 & 502 - ALT. B1

PROFILE SHEET - LOCUST STREET
STA. 40+50.00 TO STA. 51+00.00

HORIZONTAL SCALE 1" = 50'	BRIDGE FILE
VERTICAL SCALE 1" = 5'	DESIGNATION
SURVEY BOOK	SHEETS 501/502-2 of
CONTRACT	PROJECT

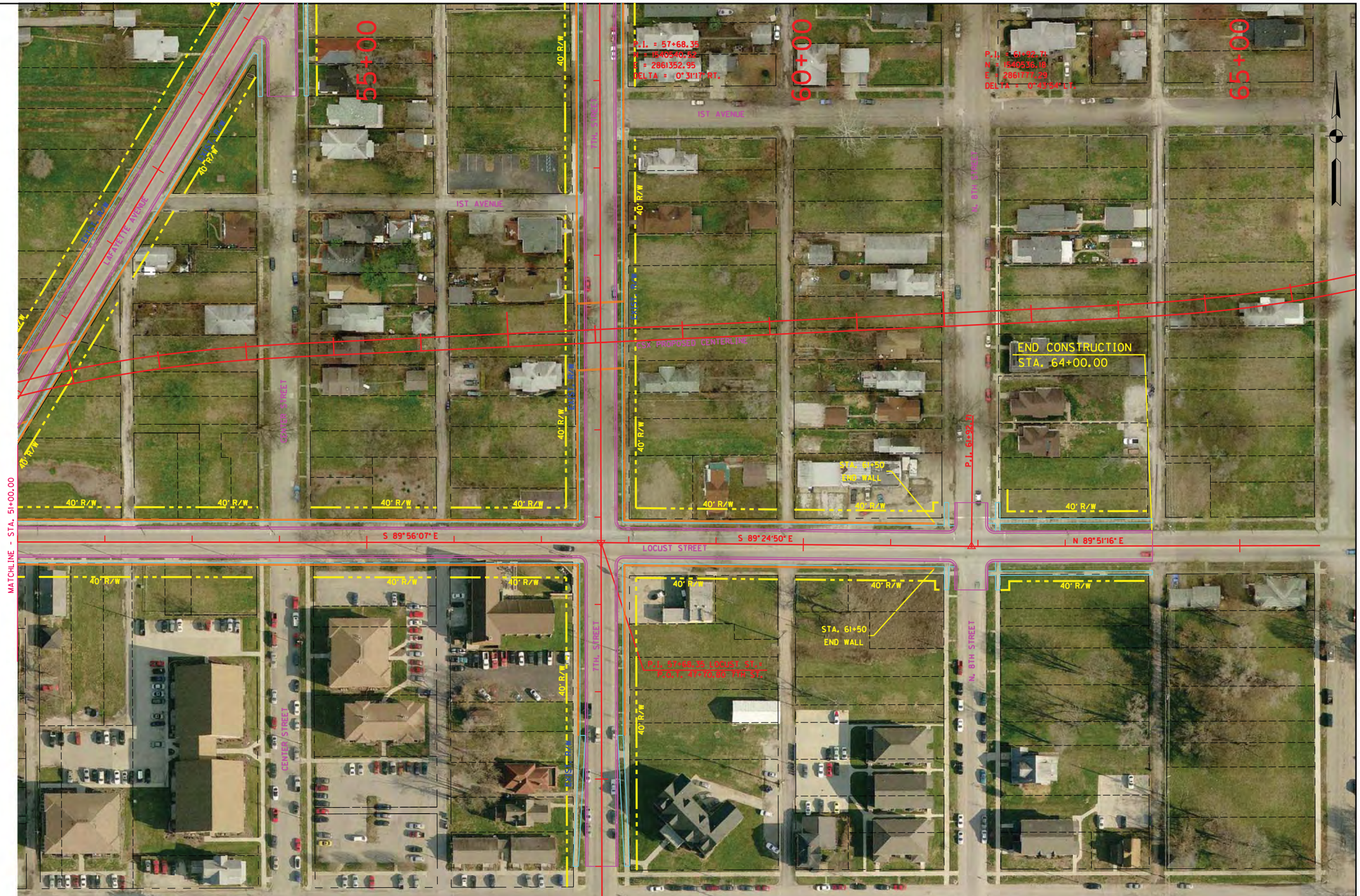

RECOMMENDED FOR APPROVAL _____ DESIGN ENGINEER DATE

DESIGNED: LRA	DRAWN: KAM
CHECKED: RSH	CHECKED: LRA

LAFAYETTE AVE., LOCUST ST., & 7TH ST.
RAILROAD CROSSING #501 & 502 - ALT. B1

PLAN SHEET - LOCUST STREET
STA. 51+00.00 TO STA. 64+00.00

HORIZONTAL SCALE 1" = 50'	BRIDGE FILE
VERTICAL SCALE N/A	DESIGNATION
SURVEY BOOK	SHEETS 501/502-3 of
CONTRACT	PROJECT

S:\2009-299-S Terre Haute RR Relocation Study\Design\Cadd\Lafayette Ave & Locust St & 7th St #501& 502\Alternate B1\PLAN 02- LOCUST ST.dgn
REVISION 2.0
$PLTDRVS$
$PENTBLS$
4/8/2011
8:25:55 AM
1:50.54T6

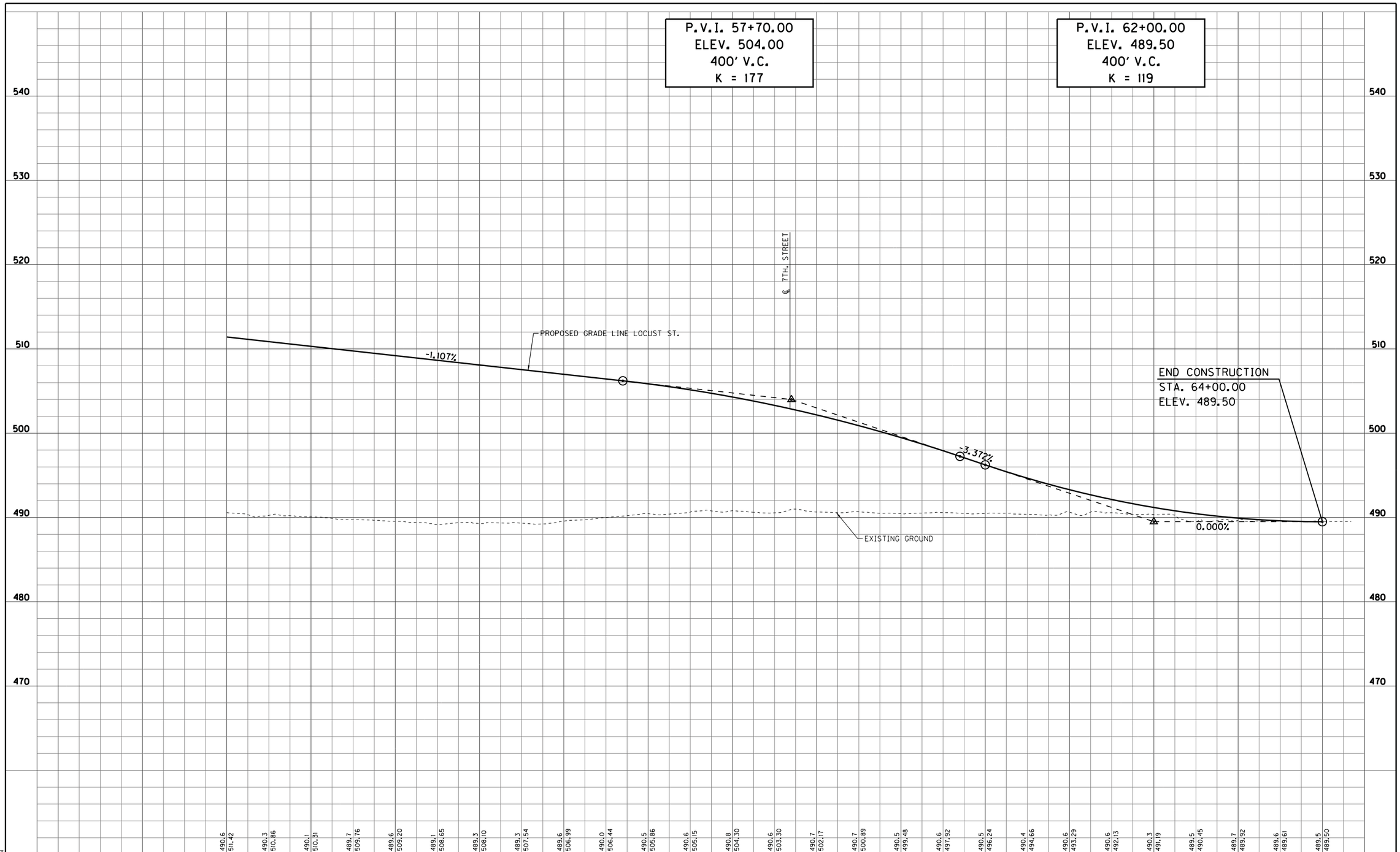

S:\2009-299-S Terre Haute RR Relocation Study\Design\Cadd\Lafayette Ave & Locust St & 7th St #501 & 502\Alternate B1\PROFILE 02- LOCUST ST.dgn
REVISION 2.0
4/8/2011 pdflurs1.plt
9:16:04 AM INDOT.tbl
1:50.5476

RECOMMENDED FOR APPROVAL _____ DESIGN ENGINEER _____ DATE

DESIGNED: LRA DRAWN: KAM
CHECKED: RSH CHECKED: LRA

LAFAYETTE AVE., LOCUST ST., & 7TH ST.
RAILROAD CROSSING #501 & 502 - ALT. B1

PROFILE SHEET - LOCUST STREET
STA. 51+00.00 TO STA. 64+00.00

HORIZONTAL SCALE 1" = 50'	BRIDGE FILE
VERTICAL SCALE 1" = 5'	DESIGNATION
SURVEY BOOK	SHEETS 501/502-4 of
CONTRACT	PROJECT

RECOMMENDED FOR APPROVAL _____ DESIGN ENGINEER DATE

DESIGNED: LRA	DRAWN: KAM
CHECKED: RSH	CHECKED: LRA

LAFAYETTE AVE., LOCUST ST., & 7TH ST.
RAILROAD CROSSING #501 & 502 - ALT. B1

PLAN SHEET - LAFAYETTE AVENUE
STA. 46+00.00 TO STA. 58+50.00

HORIZONTAL SCALE 1" = 50'	BRIDGE FILE
VERTICAL SCALE N/A	DESIGNATION
SURVEY BOOK	SHEETS 501/502-5 of
CONTRACT	PROJECT

S:\2009-299-S Terre Haute RR Relocation Study\Design\Cadd\Lafayette Ave & Locust St & 7th St #501& 502\Alternate B1\PLAN 01- LAFAYETTE AVE.dgn
4/8/2011 REVISION 2.0
8:26:13 AM $PLTDRV$
1:50.5476 $PENTBL$

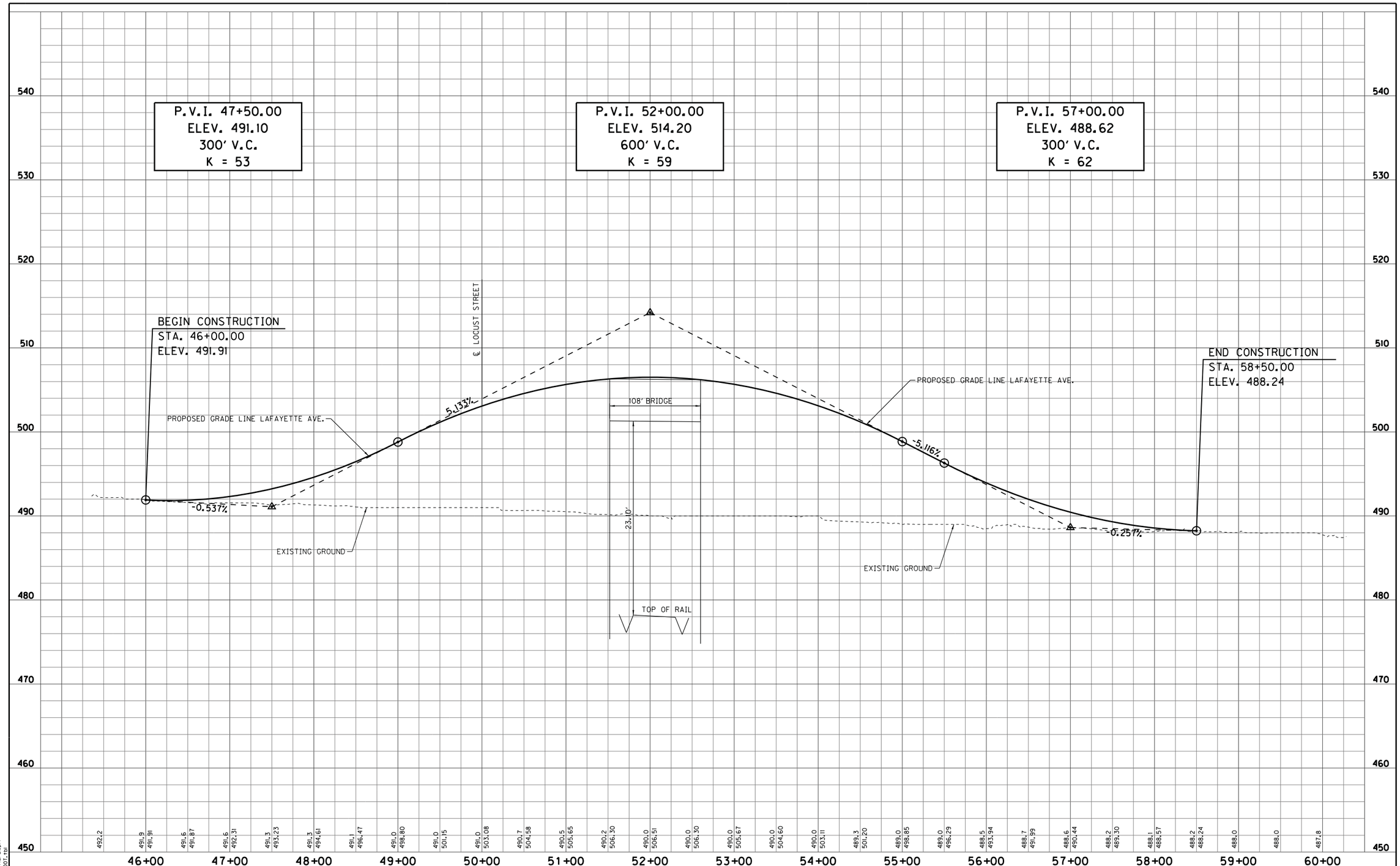

S:\2009-299-S Terre Haute RR Relocation Study\Design\Cadd\Lafayette Ave & Locust St & 7th St #501 & 502\Alternate B1\PROFILE 01- LAFAYETTE AVE.dgn
4/8/2011 REVISION 2.0
9:46:07 AM pw:\\pwindy-pw01.pti\INDOT1.tbp
1:50.5476

RECOMMENDED FOR APPROVAL _____ DESIGN ENGINEER DATE	
DESIGNED: LRA	DRAWN: KAM
CHECKED: RSH	CHECKED: LRA

LAFAYETTE AVE., LOCUST ST., & 7TH ST.
RAILROAD CROSSING #501 & 502 - ALT. B1

PROFILE SHEET - LAFAYETTE AVENUE
STA. 46+00.00 TO STA. 58+50.00

HORIZONTAL SCALE 1" = 50'	BRIDGE FILE
VERTICAL SCALE 1" = 5'	DESIGNATION
SURVEY BOOK	SHEETS 501/502-6 of
CONTRACT	PROJECT

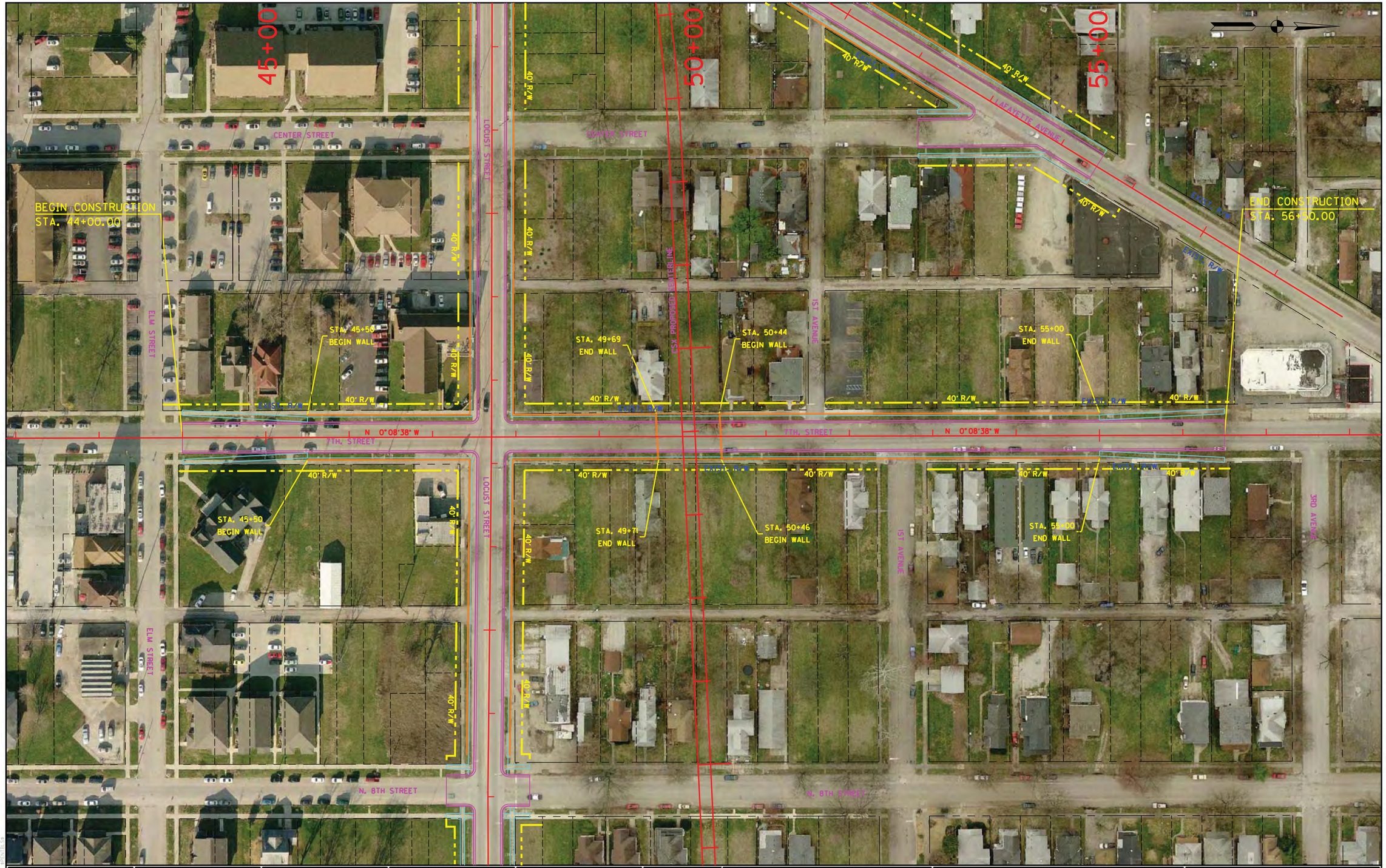

RECOMMENDED FOR APPROVAL	DESIGN ENGINEER	DATE	LAFAYETTE AVE., LOCUST ST., & 7TH ST. RAILROAD CROSSING #501 & 502 - ALT. B1	HORIZONTAL SCALE 1" = 50'	BRIDGE FILE
DESIGNED: LRA	DRAWN: KAM		PLAN SHEET - 7TH STREET STA. 40+50.00 TO STA. 51+00.00	VERTICAL SCALE N/A	DESIGNATION
CHECKED: RSH	CHECKED: LRA			SURVEY BOOK	SHEETS 501/502-7 of
				CONTRACT	PROJECT

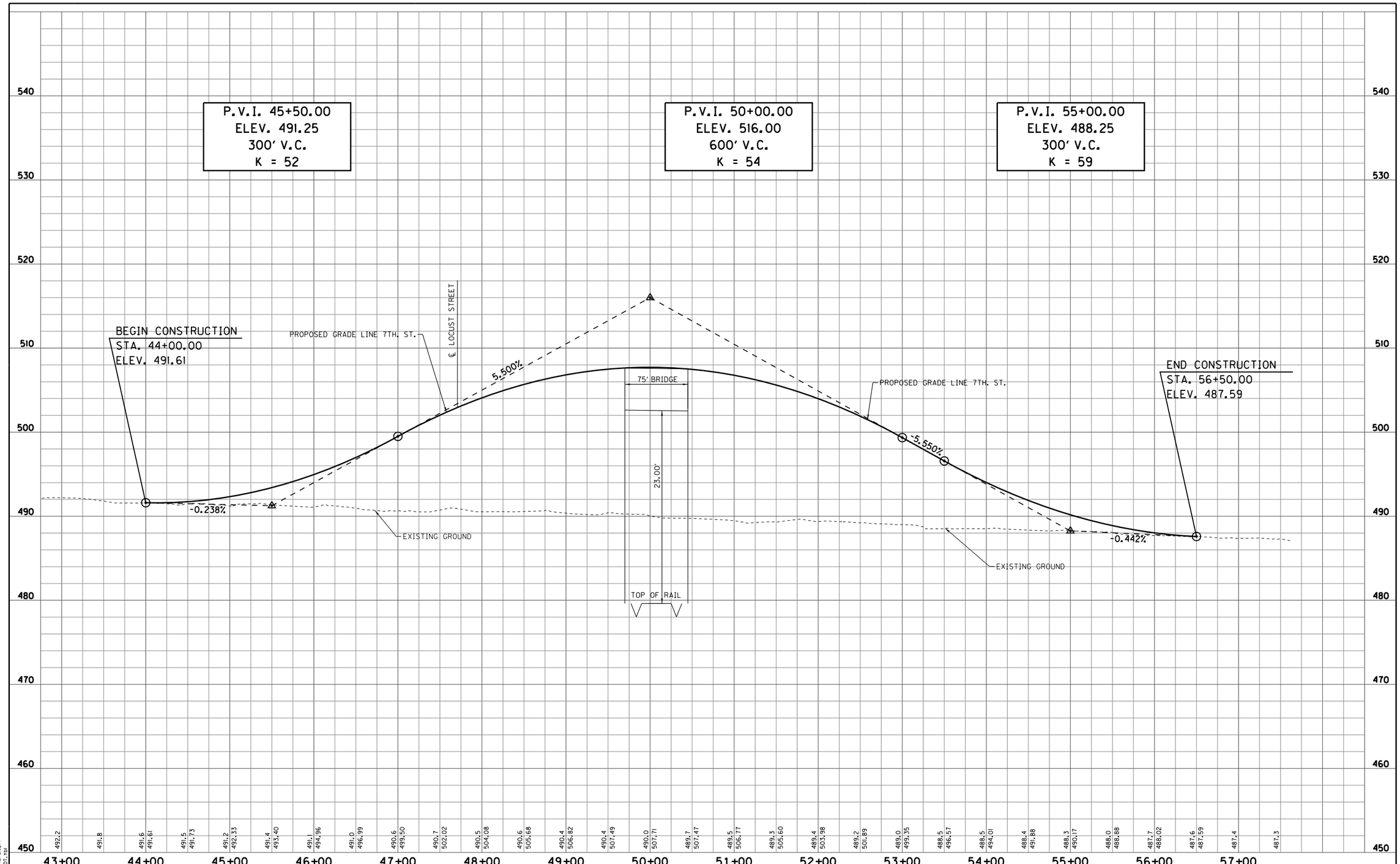

S:\2009-299-S Terre Haute RR Relocation Study\Design\Cadd\Lafayette Ave & Locust St & 7th St *501 & 502\Alternate B\PROFILE 01- 7TH ST.dgn
4/8/2011 9:46:09 AM 1:50.5476
REVISION 2.0 pw:\\Mwrd.pt1 IN001.tbp

RECOMMENDED FOR APPROVAL _____ DESIGN ENGINEER DATE

DESIGNED: LRA | DRAWN: KAM
CHECKED: RSH | CHECKED: LRA

LAFAYETTE AVE., LOCUST ST., & 7TH ST.
RAILROAD CROSSING *501 & 502 - ALT. B1

PROFILE SHEET - 7TH STREET
STA. 44+00.00 TO STA. 56+50.00

HORIZONTAL SCALE	BRIDGE FILE
1" = 50'	
VERTICAL SCALE	DESIGNATION
1" = 5'	
SURVEY BOOK	SHEETS
	501/502-8 of
CONTRACT	PROJECT

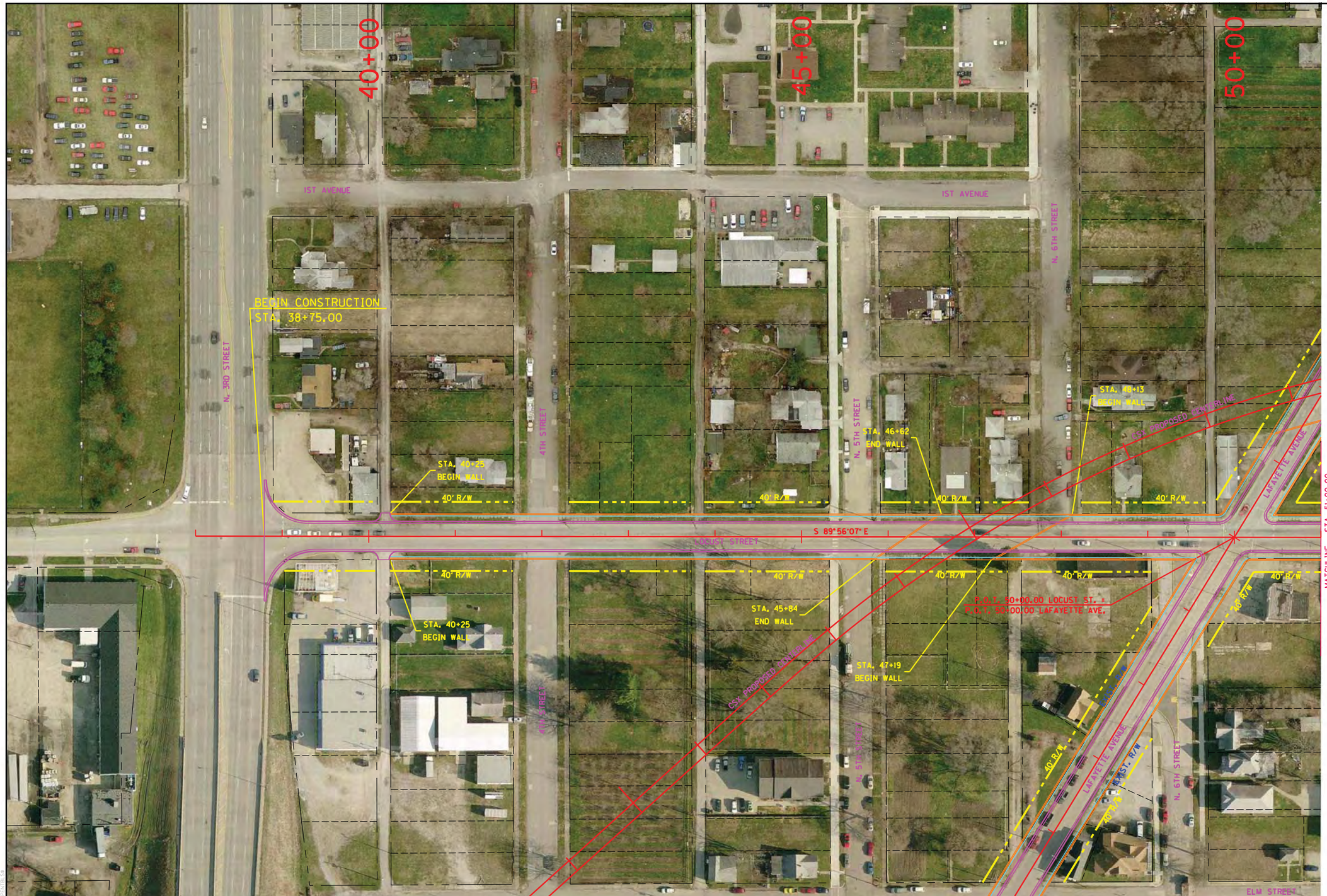

RECOMMENDED FOR APPROVAL _____ DESIGN ENGINEER _____ DATE

DESIGNED: LRA DRAWN: KAM

CHECKED: RSH CHECKED: LRA

LAFAYETTE AVE., LOCUST ST., & 7TH ST.
RAILROAD CROSSING #501 & 502 - ALT. B2

PLAN SHEET - LOCUST STREET
STA. 38+75.00 TO STA. 51+00.00

HORIZONTAL SCALE	BRIDGE FILE
1" = 50'	
VERTICAL SCALE	DESIGNATION
N/A	
SURVEY BOOK	SHEETS
	501/502-9 of
CONTRACT	PROJECT

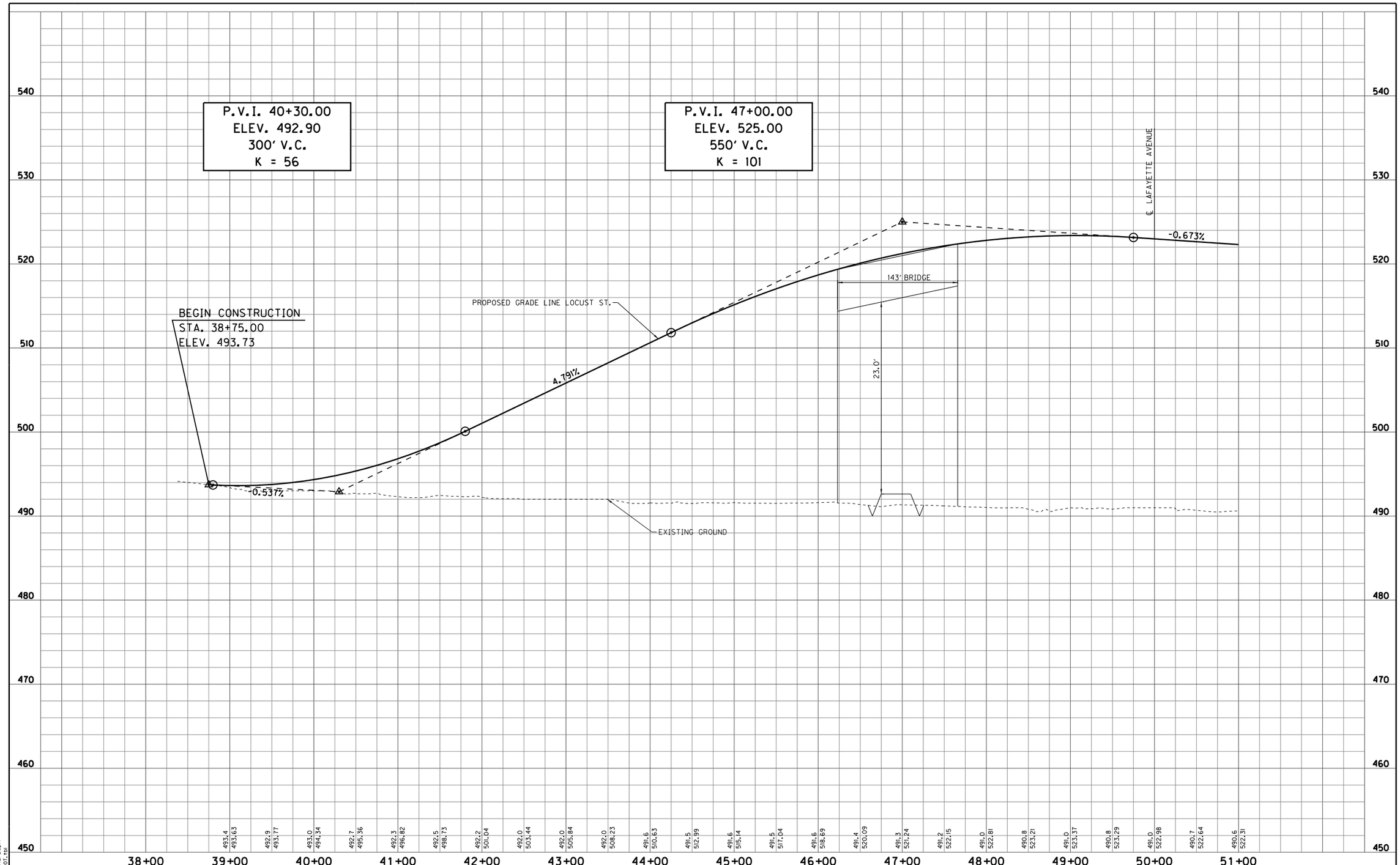

S:\2009-299-S Terre Haute RR Relocation Study\Design\Cadd\Lafayette Ave & Locust St & 7th St #501 & 502\Alternate B2\PROFILE 01- LOCUST ST.dgn
4/8/2011 REVISION 2.0
9:16:12 AM pdflurst.pl
1:50.5476 INDOT.tbl

RECOMMENDED FOR APPROVAL _____ DESIGN ENGINEER _____ DATE

DESIGNED: LRA DRAWN: KAM
CHECKED: RSH CHECKED: LRA

LAFAYETTE AVE., LOCUST ST., & 7TH ST.
RAILROAD CROSSING #501 & 502 - ALT. B2

PROFILE SHEET - LOCUST STREET
STA. 38+75.00 TO STA. 51+00.00

HORIZONTAL SCALE	BRIDGE FILE
1" = 50'	
VERTICAL SCALE	DESIGNATION
1" = 5'	
SURVEY BOOK	SHEETS
	501/502-10 of
CONTRACT	PROJECT

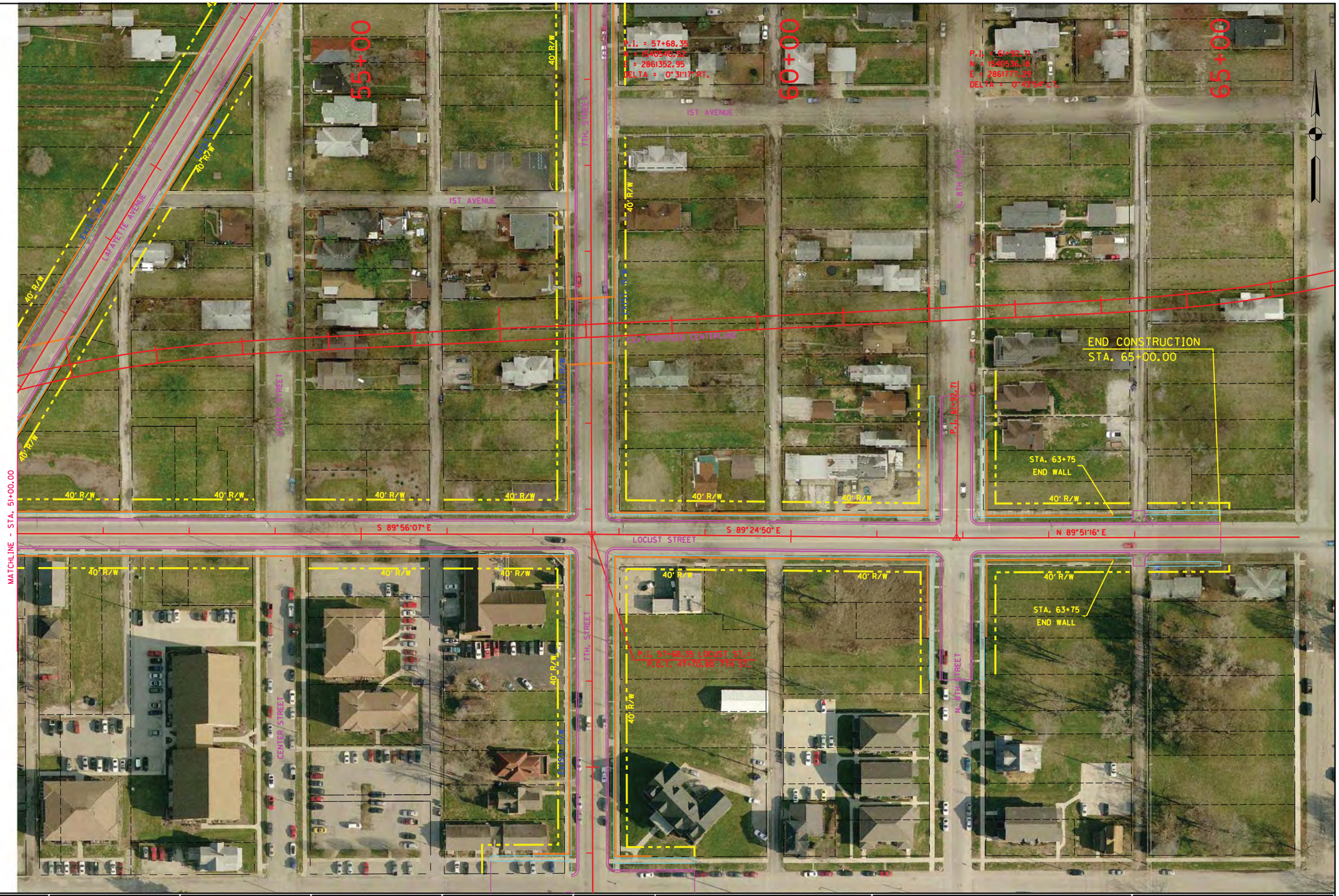

RECOMMENDED FOR APPROVAL _____ DESIGN ENGINEER _____ DATE

DESIGNED: LRA DRAWN: KAM

CHECKED: RSH CHECKED: LRA

LAFAYETTE AVE., LOCUST ST., & 7TH ST.
RAILROAD CROSSING #501 & 502 - ALT. B2

PLAN SHEET - LOCUST STREET
STA. 51+00.00 TO STA. 65+00.00

HORIZONTAL SCALE	BRIDGE FILE
1" = 50'	
VERTICAL SCALE	DESIGNATION
N/A	
SURVEY BOOK	SHEETS
	501/502-11 of
CONTRACT	PROJECT

S:\2009-299-S Terre Haute RR Relocation Study\Design\Cadd\Lafayette Ave & Locust St & 7th St #501 & 502\Alternate B2\PLAN 02- LOCUST ST.dgn
4/8/2011 REVISION 2.0
8:27:23 AM $PLTDRVS$
1:50.5476 $PENTBLS$

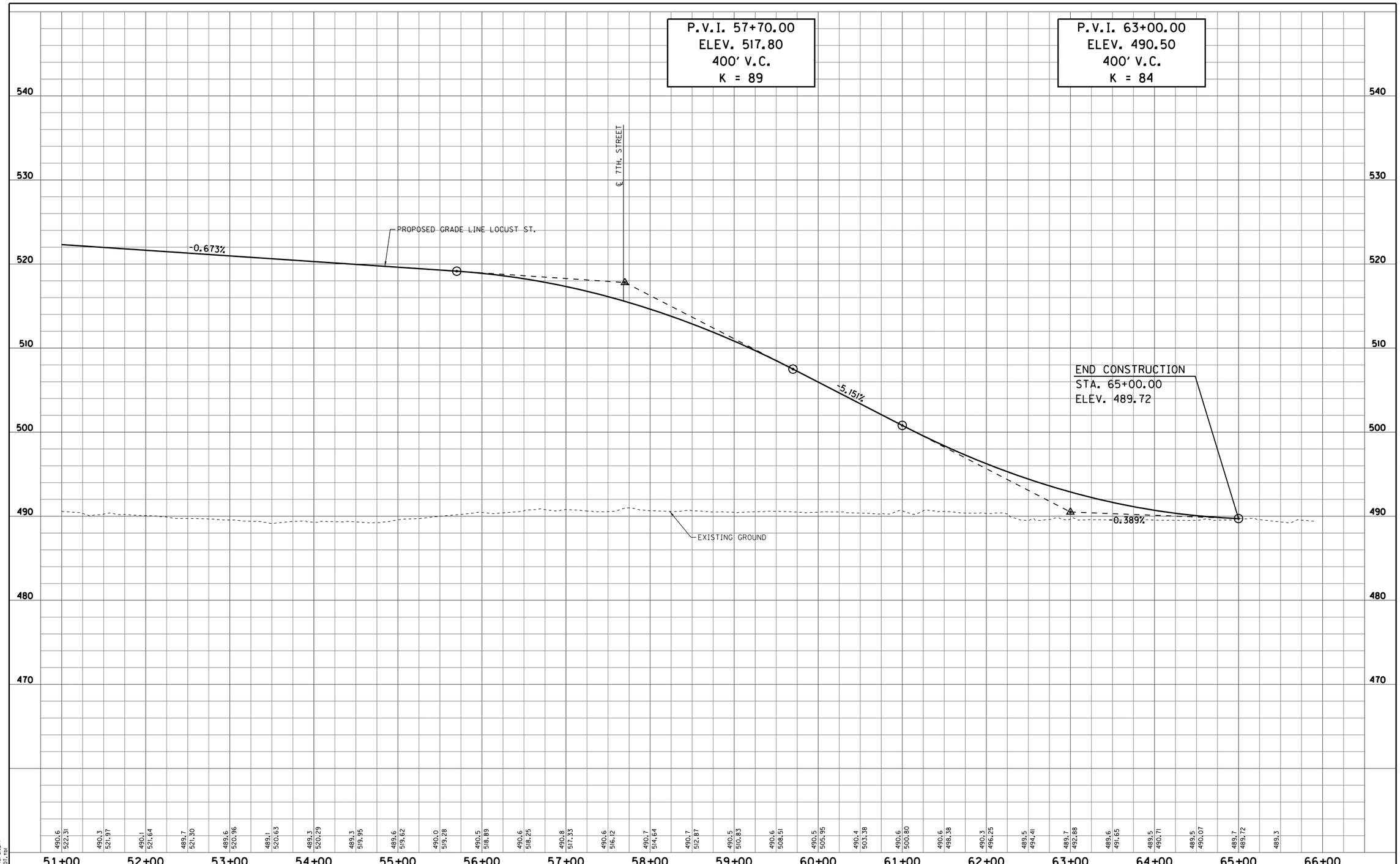

S:\2009-299-S Terre Haute RR Relocation Study\Design\Cadd\Lafayette Ave & Locust St & 7th St #501 & 502\Alternate B2\PROFILE 02- LOCUST ST.dgn
REVISION 2.0
4/8/2011 pdflurs1.plt
9:16:15 AM INDOT.tbl
1:50.5476

RECOMMENDED FOR APPROVAL _____ DESIGN ENGINEER _____ DATE

DESIGNED: LRA | DRAWN: KAM
CHECKED: RSH | CHECKED: LRA

LAFAYETTE AVE., LOCUST ST., & 7TH ST.
RAILROAD CROSSING #501 & 502 - ALT. B2

PROFILE SHEET - LOCUST STREET
STA. 51+00.00 TO STA. 65+00.00

HORIZONTAL SCALE 1" = 50'	BRIDGE FILE
VERTICAL SCALE 1" = 5'	DESIGNATION
SURVEY BOOK	SHEETS 501/502-12 of
CONTRACT	PROJECT

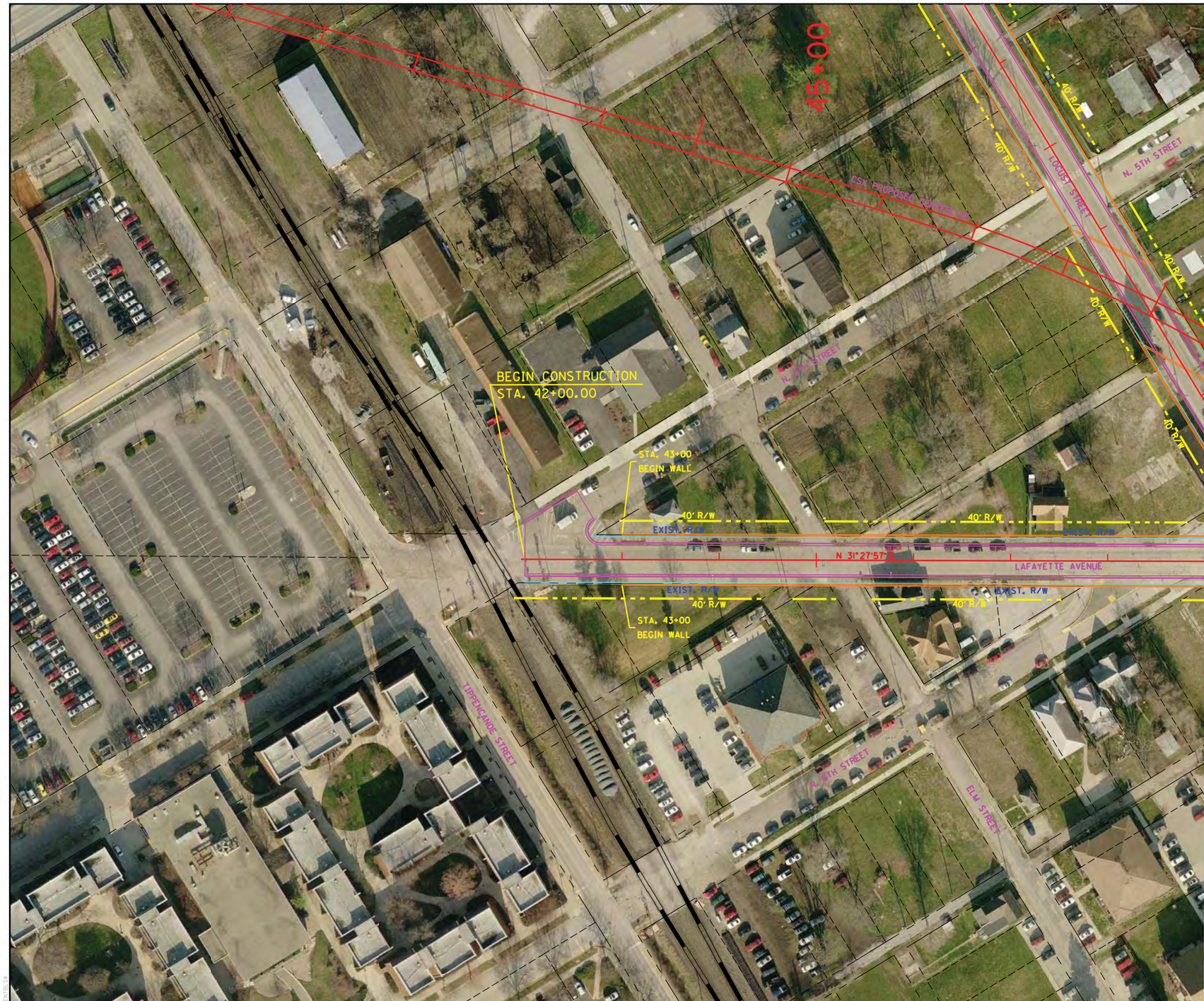

RECOMMENDED FOR APPROVAL _____ DESIGN ENGINEER _____ DATE

DESIGNED: LRA DRAWN: KAM

CHECKED: RSH CHECKED: LRA

LAFAYETTE AVE., LOCUST ST., & 7TH ST.
RAILROAD CROSSING #501 & 502 - ALT. B2

PLAN SHEET - LAFAYETTE AVENUE
STA. 42+00.00 TO STA. 49+00.00

HORIZONTAL SCALE	BRIDGE FILE
1" = 50'	
VERTICAL SCALE	DESIGNATION
N/A	
SURVEY BOOK	SHEETS
	501/502-13 of
CONTRACT	PROJECT

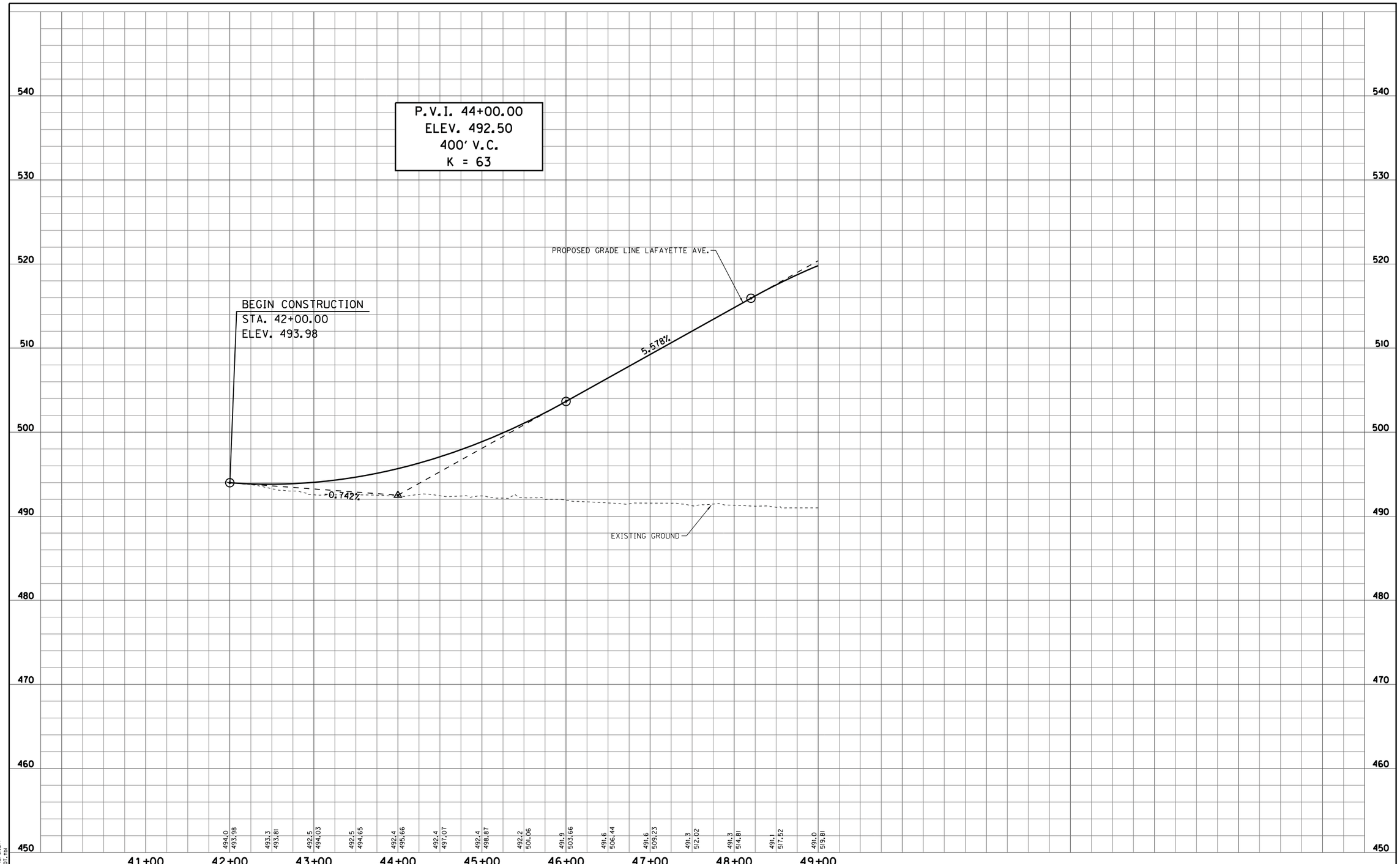

S:\2009-299-S Terre Haute RR Relocation Study\Design\Cadd\Lafayette Ave & Locust St & 7th St #501 & 502\Alternate B2\PROFILE 01- LAFAYETTE AVE.dgn
REVISION 2.0
4/8/2011
9:16:18 AM
1:50.5476
pdflurs1.plt
INDOT.tbl

RECOMMENDED FOR APPROVAL _____ DESIGN ENGINEER _____ DATE

DESIGNED: LRA DRAWN: KAM
CHECKED: RSH CHECKED: LRA

LAFAYETTE AVE., LOCUST ST., & 7TH ST.
RAILROAD CROSSING #501 & 502 - ALT. B2

PROFILE SHEET - LAFAYETTE AVENUE
STA. 42+00.00 TO STA. 49+00.00

HORIZONTAL SCALE	BRIDGE FILE
1" = 50'	
VERTICAL SCALE	DESIGNATION
1" = 5'	
SURVEY BOOK	SHEETS
	501/502-14 of
CONTRACT	PROJECT

RECOMMENDED FOR APPROVAL _____ DESIGN ENGINEER _____ DATE

DESIGNED: LRA DRAWN: KAM

CHECKED: RSH CHECKED: LRA

LAFAYETTE AVE., LOCUST ST., & 7TH ST.
RAILROAD CROSSING #501 & 502 - ALT. B2

PLAN SHEET - LAFAYETTE AVENUE
STA. 49+00.00 TO STA. 61+00.00

HORIZONTAL SCALE	BRIDGE FILE
1" = 50'	
VERTICAL SCALE	DESIGNATION
N/A	
SURVEY BOOK	SHEETS
	501/502-15 of
CONTRACT	PROJECT

S:\2009-299-S Terre Haute RR Relocation Study\Design\Cadd\Lafayette Ave & Locust St & 7th St #501 & 502\Alternate B2\PLAN 02- LAFAYETTE AVE.dgn
4/8/2011 REVISION 2.0
8:28:07 AM $PLTDRV$$
1:50.5476 $PENTBL$$

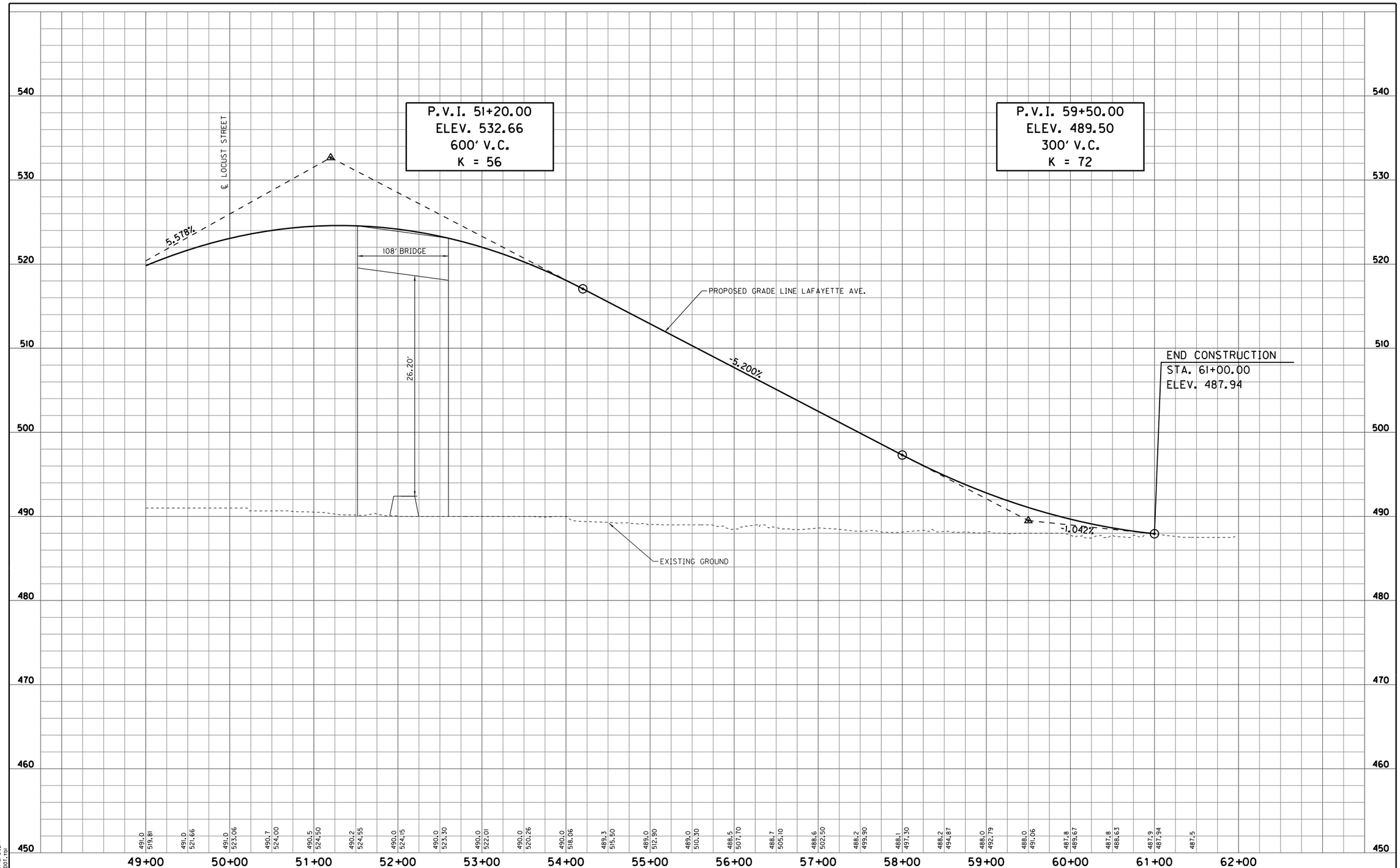

S:\2009-299-S Terre Haute RR Relocation Study\Design\Cadd\Lafayette Ave & Locust St & 7th St #501 & 502\Alternate B2\PROFILE 02- LAFAYETTE AVE.dgn
REVISION 2.0
pdflurs1.plt
INDOT.tbl
4/8/2011
9:16:20 AM
1:50.5476

RECOMMENDED FOR APPROVAL _____ DESIGN ENGINEER _____ DATE

DESIGNED: LRA | DRAWN: KAM
CHECKED: RSH | CHECKED: LRA

LAFAYETTE AVE., LOCUST ST., & 7TH ST.
RAILROAD CROSSING #501 & 502 - ALT. B2

PROFILE SHEET - LAFAYETTE AVENUE
STA. 49+00.00 TO STA. 61+00.00

HORIZONTAL SCALE 1" = 50'	BRIDGE FILE
VERTICAL SCALE 1" = 5'	DESIGNATION
SURVEY BOOK	SHEETS 501/502-16 of
CONTRACT	PROJECT

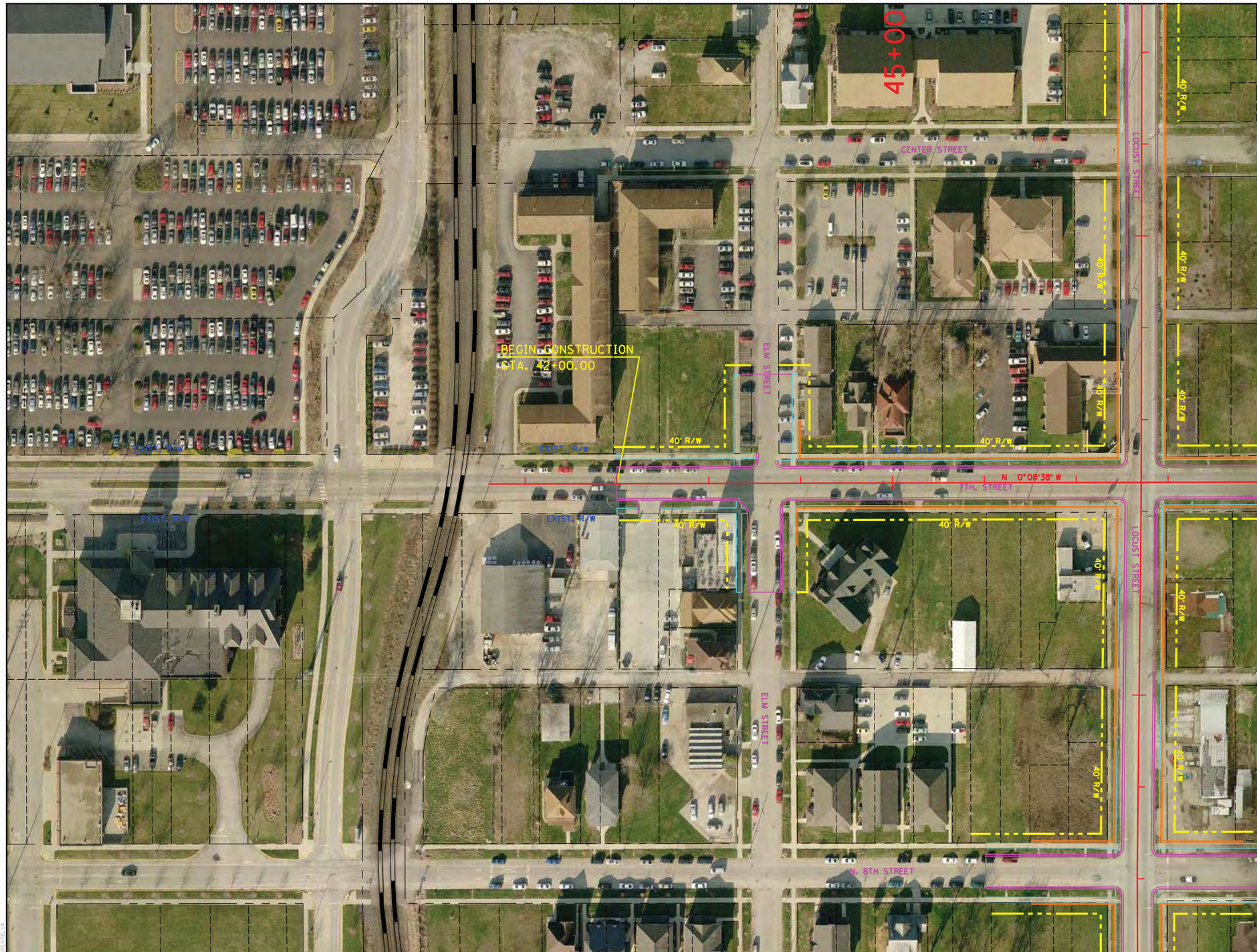

RECOMMENDED FOR APPROVAL _____ DESIGN ENGINEER _____ DATE

DESIGNED: LRA DRAWN: KAM

CHECKED: RSH CHECKED: LRA

LAFAYETTE AVE., LOCUST ST., & 7TH ST.
RAILROAD CROSSING #501 & 502 - ALT. B2

PLAN SHEET - 7TH STREET
STA. 42+00.00 TO STA. 49+00.00

HORIZONTAL SCALE	BRIDGE FILE
1" = 50'	
VERTICAL SCALE	DESIGNATION
N/A	
SURVEY BOOK	SHEETS
	501/502-17 of
CONTRACT	PROJECT

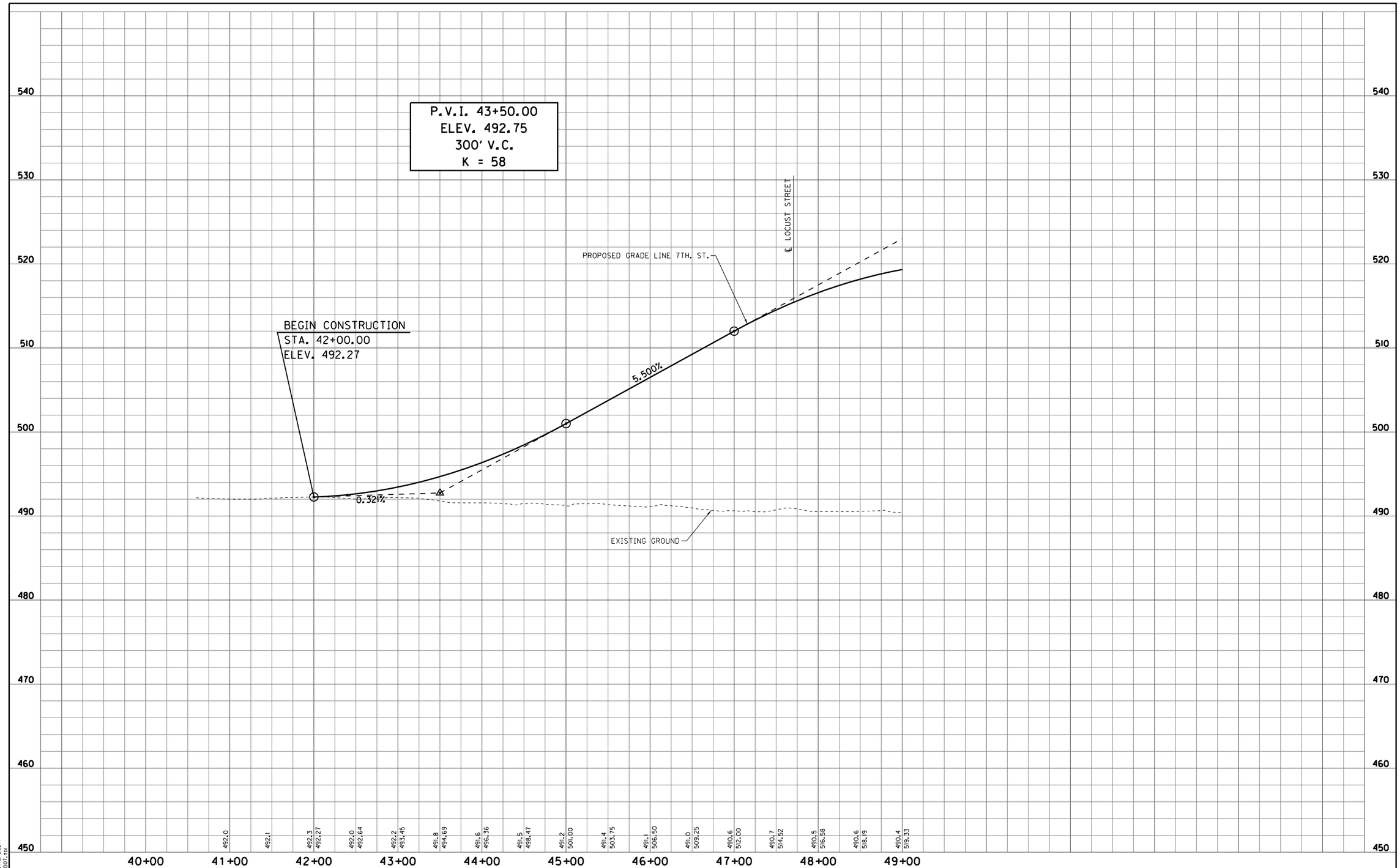

S:\2009-299-S Terre Haute RR Relocation Study\Design\Cadd\Lafayette Ave & Locust St & 7th St #501 & 502\Alternate B2\PROFILE 01- 7TH ST.dgn
4/8/2011 REVISION 2.0
9:16:23 AM pdflurst.pit
1:50.5476 INDOT.tbl

RECOMMENDED FOR APPROVAL _____ DESIGN ENGINEER _____ DATE

DESIGNED: LRA DRAWN: KAM
CHECKED: RSH CHECKED: LRA

LAFAYETTE AVE., LOCUST ST., & 7TH ST.
RAILROAD CROSSING #501 & 502 - ALT. B2

PROFILE SHEET - 7TH STREET
STA. 42+00.00 TO STA. 49+00.00

HORIZONTAL SCALE	BRIDGE FILE
1" = 50'	
VERTICAL SCALE	DESIGNATION
1" = 5'	
SURVEY BOOK	SHEETS
	501/502-18 of
CONTRACT	PROJECT

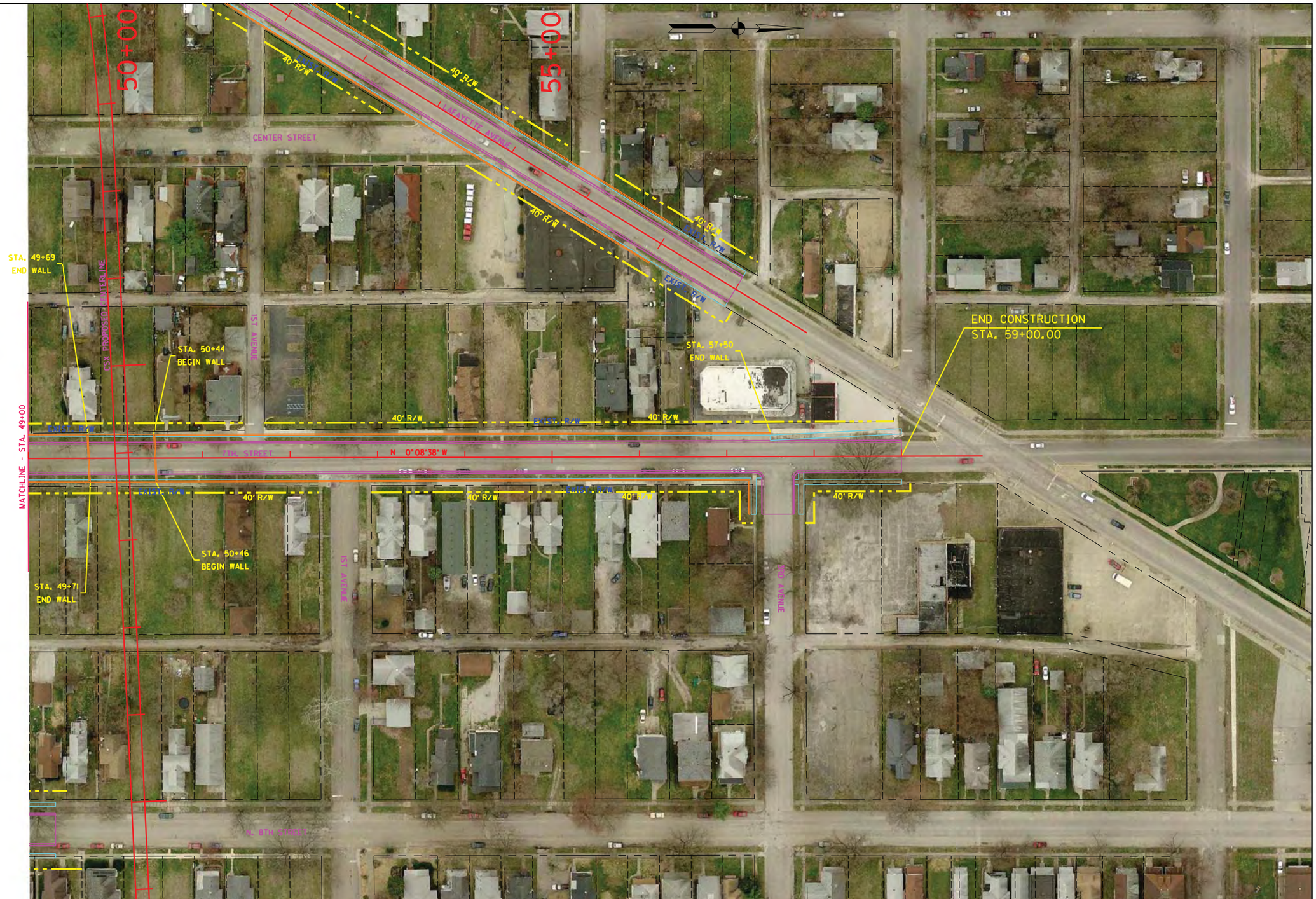

RECOMMENDED FOR APPROVAL _____ DESIGN ENGINEER _____ DATE

DESIGNED: LRA DRAWN: KAM

CHECKED: RSH CHECKED: LRA

LAFAYETTE AVE., LOCUST ST., & 7TH ST.
RAILROAD CROSSING #501 & 502 - ALT. B2

PLAN SHEET - 7TH STREET
STA. 49+00.00 TO STA. 59+00.00

HORIZONTAL SCALE	BRIDGE FILE
1" = 50'	
VERTICAL SCALE	DESIGNATION
N/A	
SURVEY BOOK	SHEETS
	501/502-19 of
CONTRACT	PROJECT

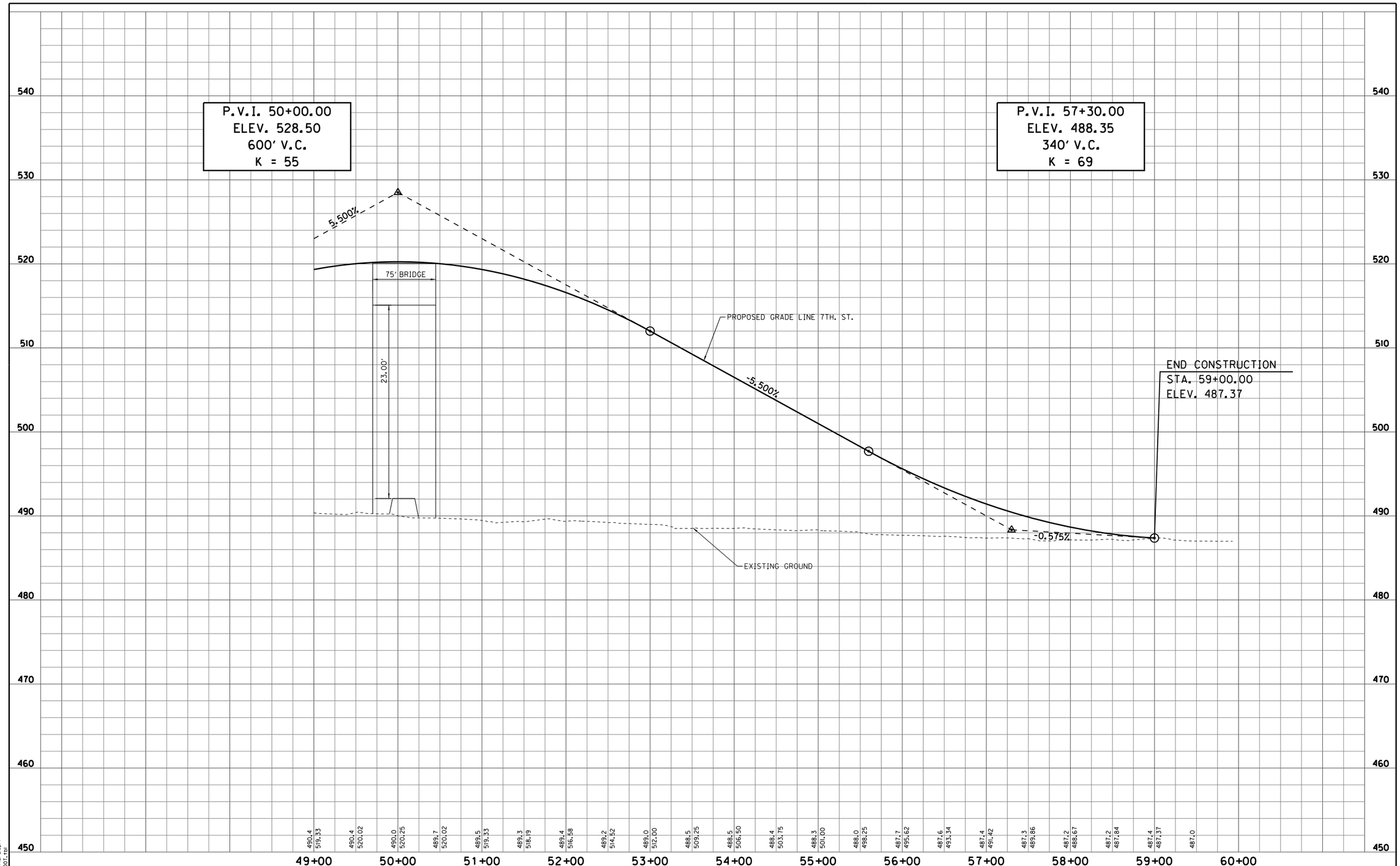

S:\2009-299-S Terre Haute RR Relocation Study\Design\Cadd\Lafayette Ave & Locust St & 7th St #501 & 502\Alternate B2\PROFILE 02- 7TH ST.dgn
4/8/2011 REVISION 2.0
9:16:26 AM pdf(urs).pit
1:50.5476 INDOT.tbl

RECOMMENDED FOR APPROVAL _____ DESIGN ENGINEER _____ DATE

DESIGNED: LRA DRAWN: KAM
CHECKED: RSH CHECKED: LRA

LAFAYETTE AVE., LOCUST ST., & 7TH ST.
RAILROAD CROSSING #501 & 502 - ALT. B2

PROFILE SHEET - 7TH STREET
STA. 49+00.00 TO STA. 59+00.00

HORIZONTAL SCALE	BRIDGE FILE
1" = 50'	
VERTICAL SCALE	DESIGNATION
1" = 5'	
SURVEY BOOK	SHEETS
	501/502-20 of
CONTRACT	PROJECT

RECOMMENDED FOR APPROVAL _____ DESIGN ENGINEER _____ DATE

DESIGNED: LRA DRAWN: KAM

CHECKED: RSH CHECKED: LRA

LAFAYETTE AVE., LOCUST ST., & 7TH ST.
RR CROSSING #501 & 502 - UNDERPASS

PLAN SHEET - LOCUST STREET
STA. 39+00.00 TO STA. 51+00.00

HORIZONTAL SCALE	BRIDGE FILE
1" = 50'	
VERTICAL SCALE	DESIGNATION
N/A	
SURVEY BOOK	SHEETS
	501/502-21 of
CONTRACT	PROJECT

S:\2009-299-S Terre Haute RR Relocation Study\Design\Cadd\Lafayette Ave & Locust St & 7th St #501 & 502\Underpass\PLAN 01- LOCUST ST.dgn
4/8/2011 REVISION 2.0
8:29:12 AM $PLTDRVS$
1:50.5476 $PENTBLS$

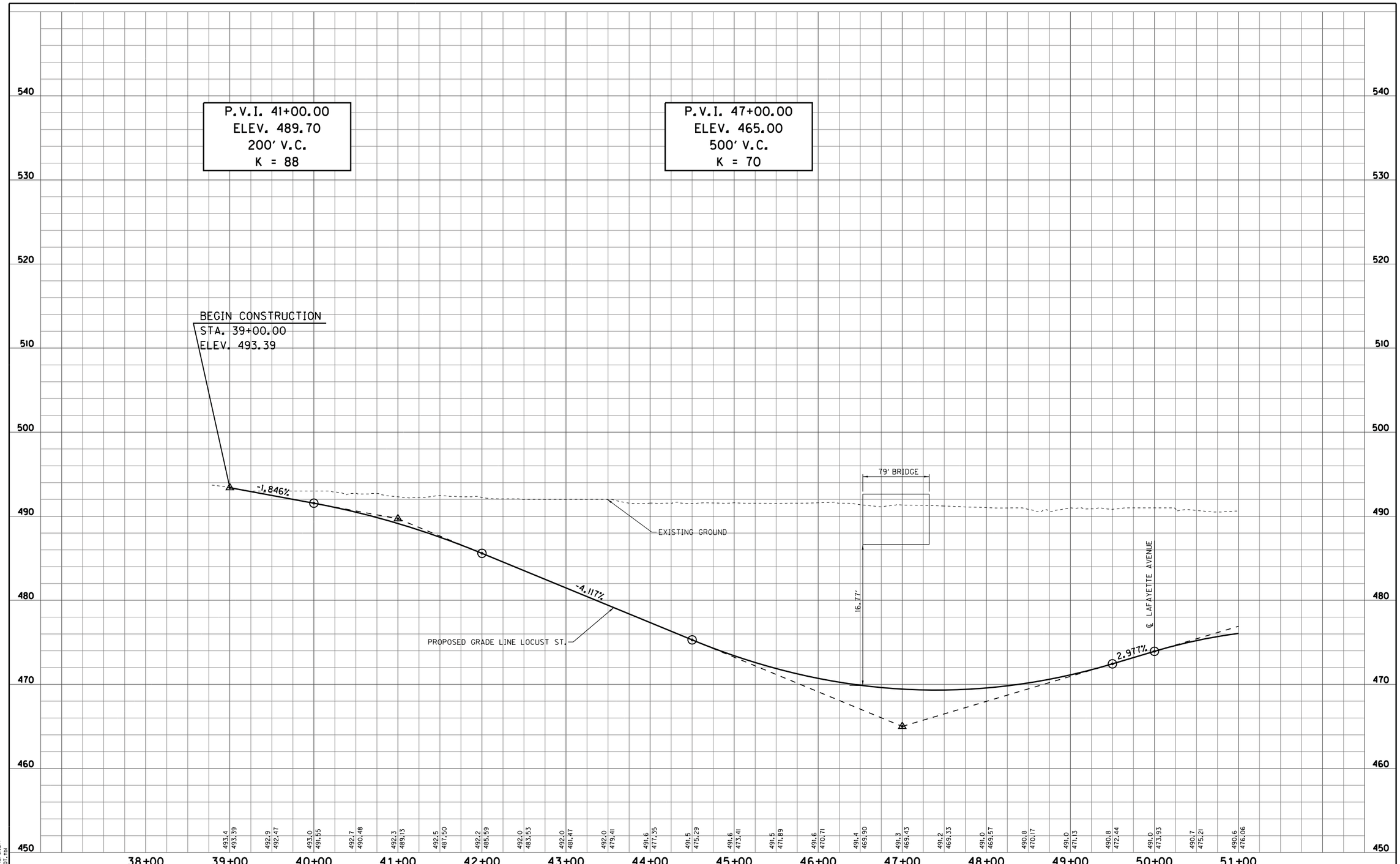

S:\2009-299-S Terre Haute RR Relocation Study\Design\Cadd\Lafayette Ave & Locust St & 7th St #501 & 502\Underpass\PROFILE 01- LOCUST ST.dgn
4/8/2011 REVISION 2.0
9:16:28 AM pdfluxsi.plt
1:50.5476 INDOT.tbl

RECOMMENDED FOR APPROVAL _____ DESIGN ENGINEER DATE		LAFAYETTE AVE., LOCUST ST., & 7TH ST. RR CROSSING #501 & 502 - UNDERPASS	HORIZONTAL SCALE 1" = 50'	BRIDGE FILE	
DESIGNED: LRA	DRAWN: KAM		VERTICAL SCALE 1" = 5'	DESIGNATION	
CHECKED: RSH	CHECKED: LRA	PROFILE SHEET - LOCUST STREET STA. 39+00.00 TO STA. 51+00.00	SURVEY BOOK	SHEETS 501/502-22 of	
			CONTRACT	PROJECT	

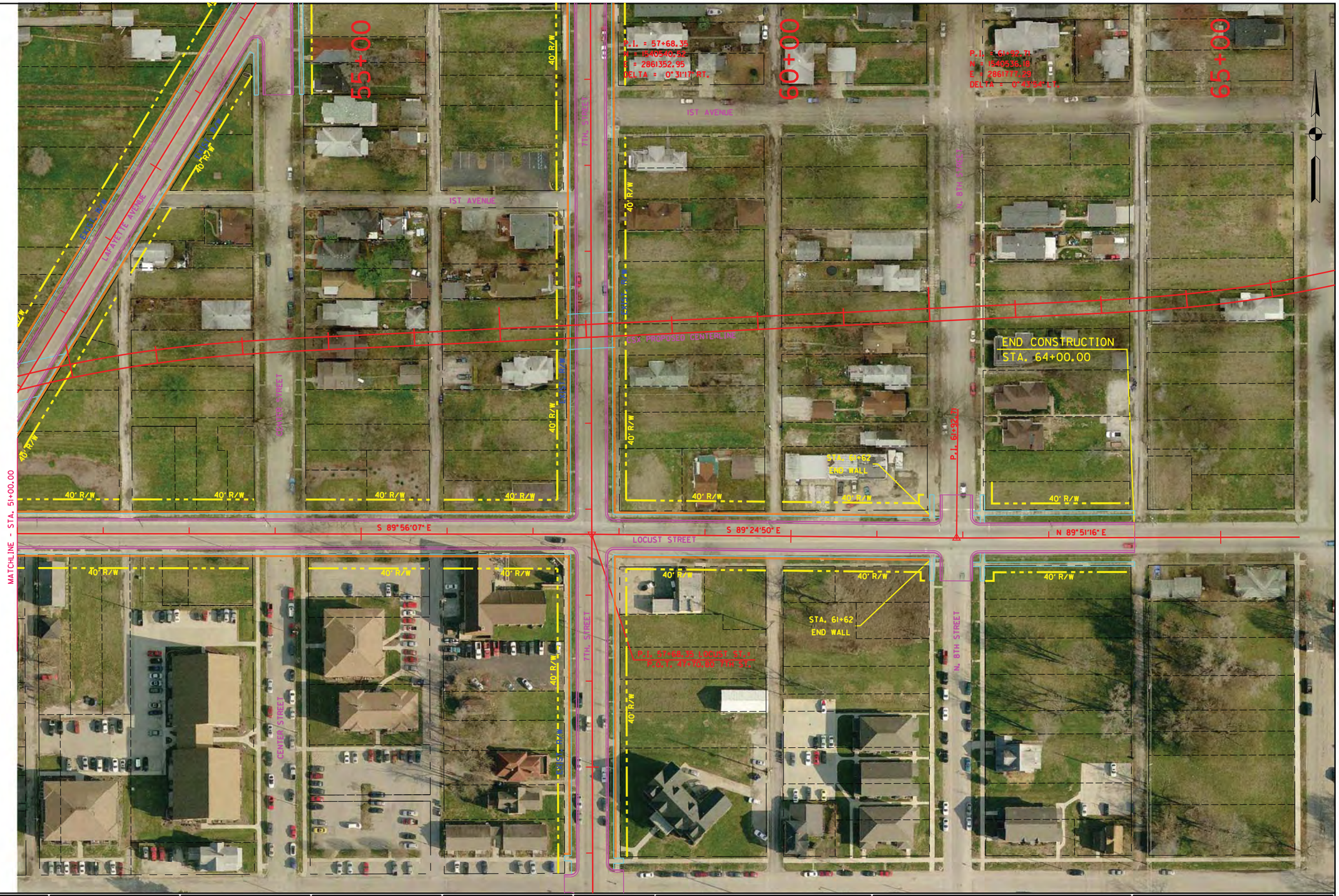

RECOMMENDED FOR APPROVAL _____ DESIGN ENGINEER DATE

DESIGNED: LRA DRAWN: KAM

CHECKED: RSH CHECKED: LRA

LAFAYETTE AVE., LOCUST ST., & 7TH ST.
RR CROSSING #501 & 502 - UNDERPASS

PLAN SHEET - LOCUST STREET
STA. 51+00.00 TO STA. 64+00.00

HORIZONTAL SCALE	BRIDGE FILE
1" = 50'	
VERTICAL SCALE	DESIGNATION
N/A	
SURVEY BOOK	SHEETS
	501/502-23 of
CONTRACT	PROJECT

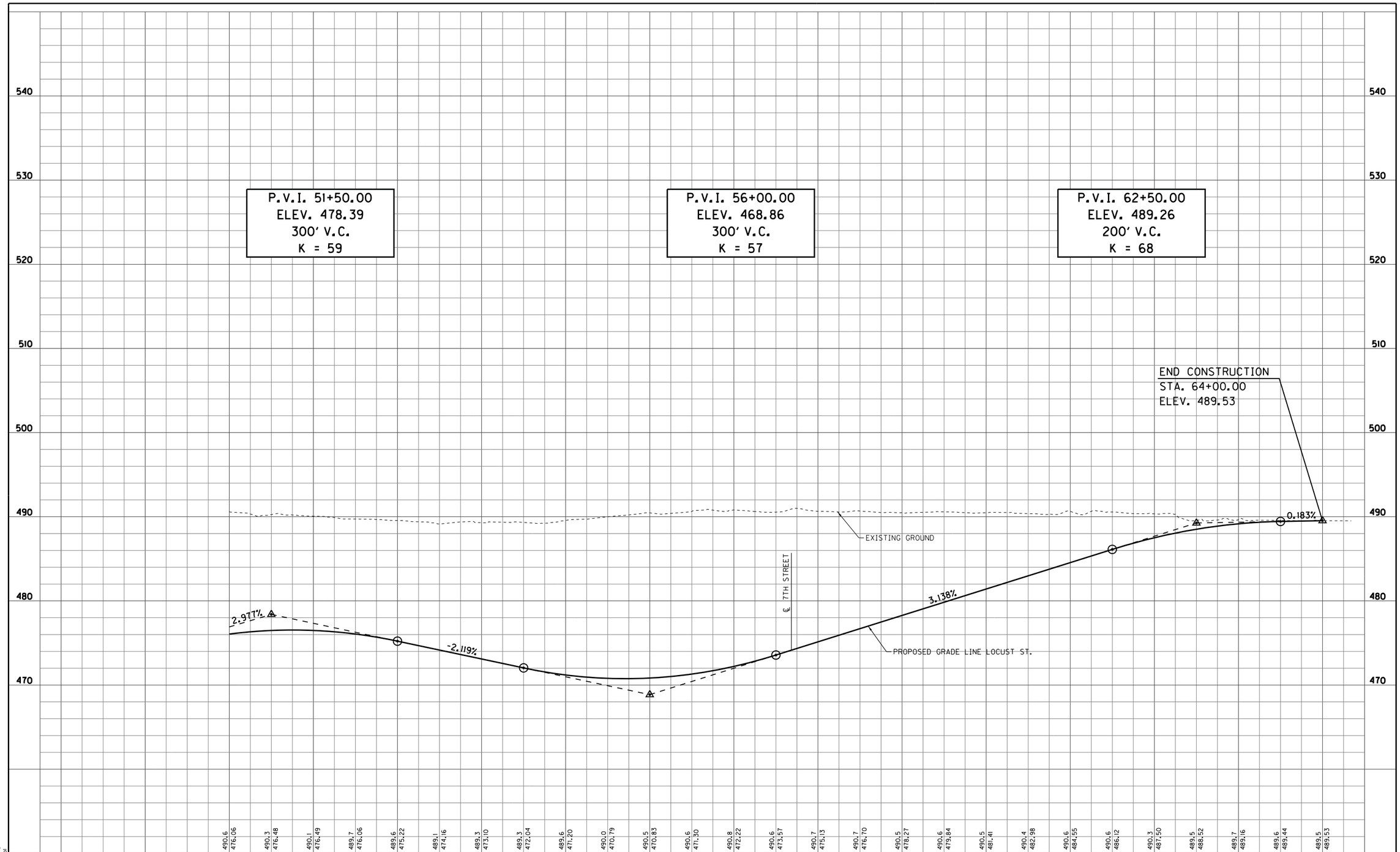

S:\2009-299-S Terre Haute RR Relocation Study\Design\Cadd\Lafayette Ave & Locust St & 7th St *501 & 502\Underpass\PROFILE 02- LOCUST St.dgn
4/8/2011 REVISION 2.0
9:46:31 AM Microstation V8 XM Edition
1:50.5476 INDOT.tbl

RECOMMENDED FOR APPROVAL _____ DESIGN ENGINEER _____ DATE

DESIGNED: LRA | DRAWN: KAM
CHECKED: RSH | CHECKED: LRA

LAFAYETTE AVE., LOCUST ST., & 7TH ST.
RR CROSSING *501 & 502 - UNDERPASS

PROFILE SHEET - LOCUST STREET
STA. 51+00.00 TO STA. 64+00.00

HORIZONTAL SCALE	BRIDGE FILE
1" = 50'	
VERTICAL SCALE	DESIGNATION
1" = 5'	
SURVEY BOOK	SHEETS
	501/502-24 of
CONTRACT	PROJECT

RECOMMENDED FOR APPROVAL _____ DESIGN ENGINEER _____ DATE

DESIGNED: LRA	DRAWN: KAM
CHECKED: RSH	CHECKED: LRA

LAFAYETTE AVE., LOCUST ST., & 7TH ST.
RR CROSSING #501 & 502 - UNDERPASS

PLAN SHEET - LAFAYETTE AVENUE
STA. 45+50.00 TO STA. 58+50.00

HORIZONTAL SCALE 1" = 50'	BRIDGE FILE
VERTICAL SCALE N/A	DESIGNATION
SURVEY BOOK	SHEETS 501/502-25 of
CONTRACT	PROJECT

S:\2009-299-S Terre Haute RR Relocation Study\Design\Cadd\Lafayette Ave & Locust St & 7th St #501 & 502\Underpass\PLAN 01- LAFAYETTE AVE.dgn
4/8/2011 REVISION 2.0
8:29:48 AM $PLTDRVS$
1:50.5476 $PENTBLS$

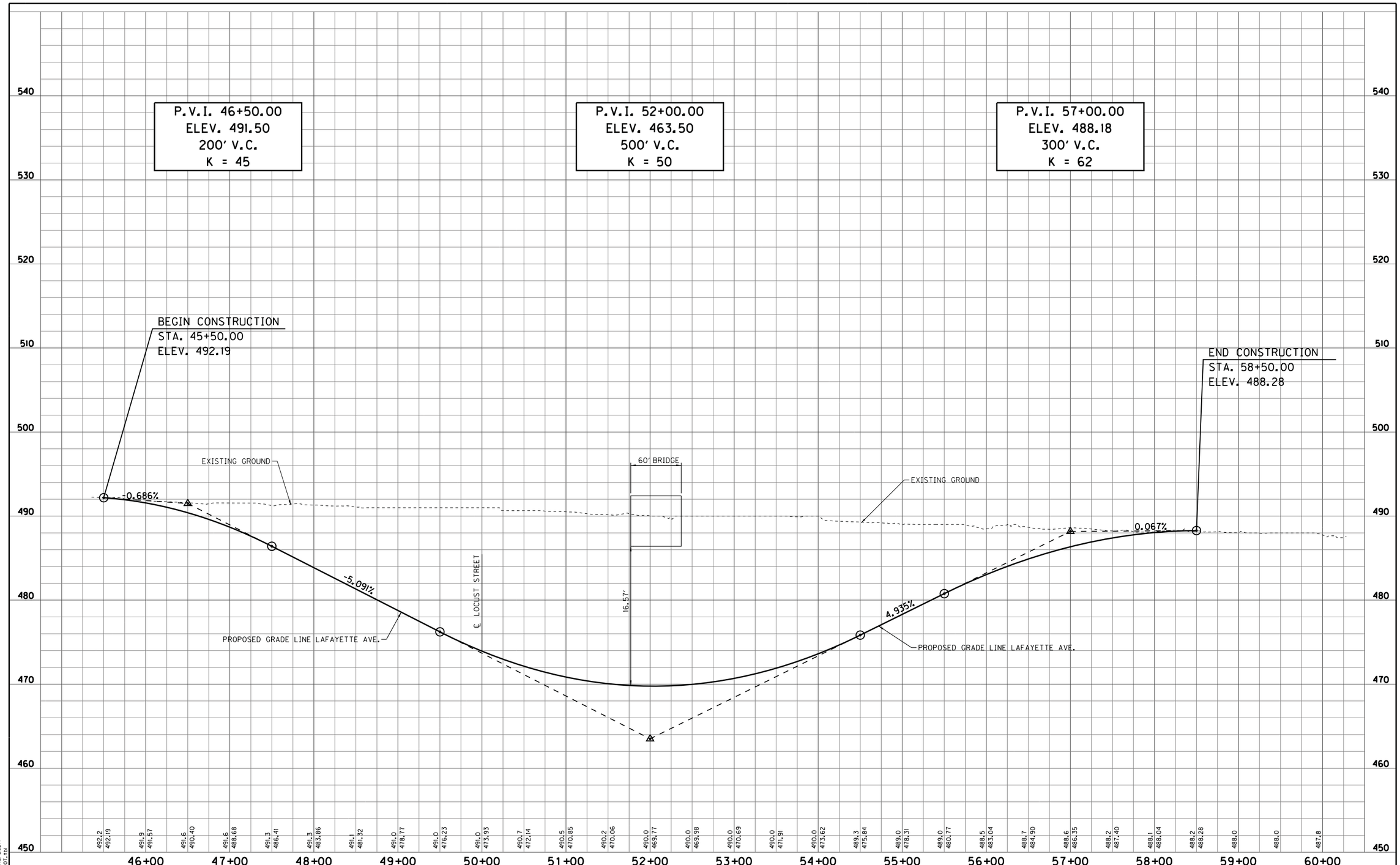

S:\2009-299-S Terre Haute RR Relocation Study\Design\Cadd\Lafayette Ave & Locust St & 7th St *501 & 502\Underpass\PROFILE 01- LAFAYETTE AVE.dgn
4/8/2011 REVISION 2.0
9:46:54 AM profiles_sht.prt
1:50.5476 IN001.tbp

RECOMMENDED FOR APPROVAL _____ DESIGN ENGINEER DATE

DESIGNED: LRA | DRAWN: KAM
CHECKED: RSH | CHECKED: LRA

LAFAYETTE AVE., LOCUST ST., & 7TH ST.
RR CROSSING *501 & 502 - UNDERPASS

PROFILE SHEET - LAFAYETTE AVENUE
STA. 45+50.00 TO STA. 58+50.00

HORIZONTAL SCALE	BRIDGE FILE
1" = 50'	
VERTICAL SCALE	DESIGNATION
1" = 5'	
SURVEY BOOK	SHEETS
	501/502-26 of
CONTRACT	PROJECT

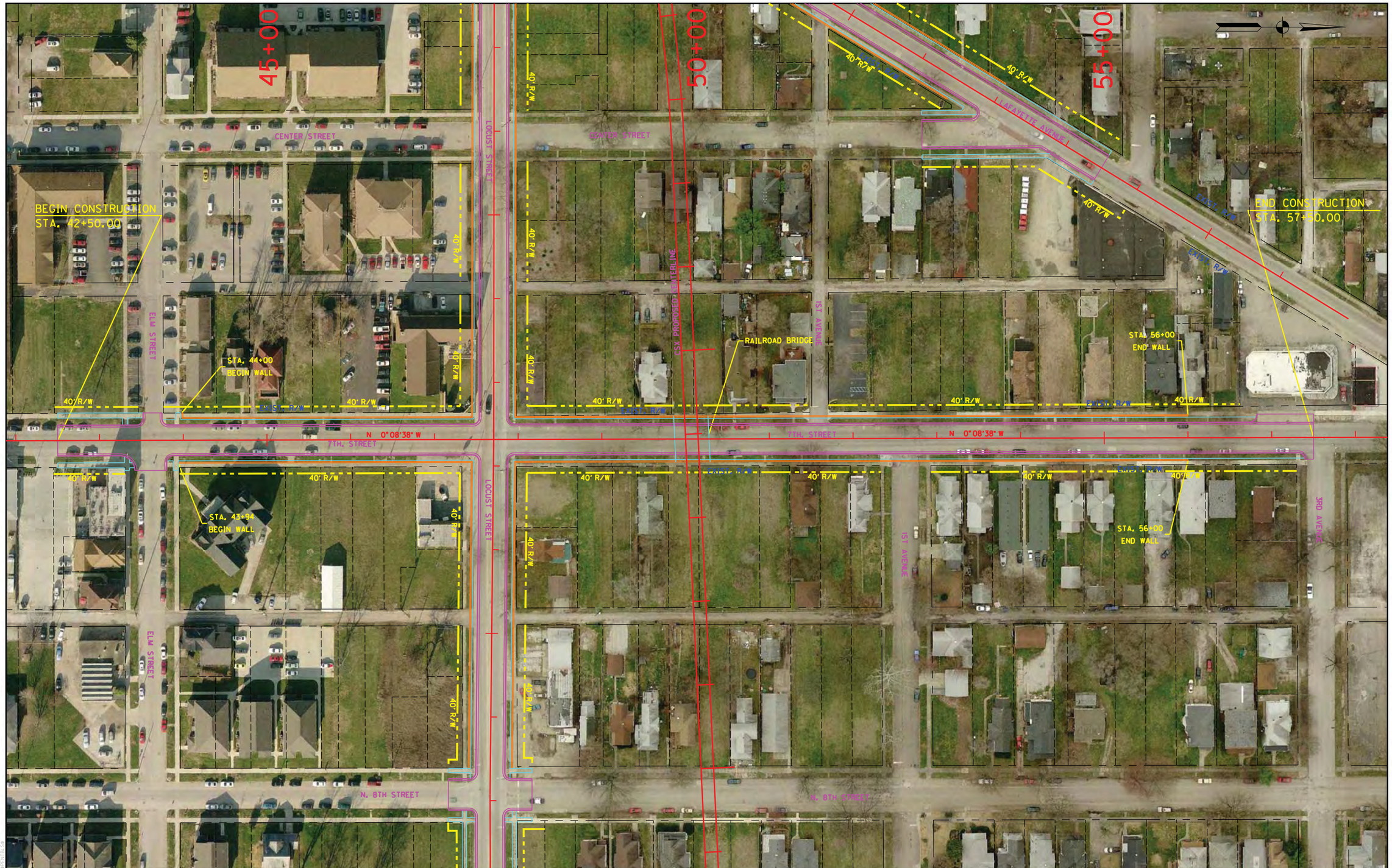

RECOMMENDED FOR APPROVAL _____ DESIGN ENGINEER DATE		LAFAYETTE AVE., LOCUST ST., & 7TH ST. RR CROSSING #501 & 502 - UNDERPASS	HORIZONTAL SCALE 1" = 50'	BRIDGE FILE	
DESIGNED: LRA	DRAWN: KAM	PLAN SHEET - 7TH STREET STA. 42+50.00 TO STA. 57+50.00	VERTICAL SCALE N/A	DESIGNATION	
CHECKED: RSH	CHECKED: LRA		SURVEY BOOK	SHEETS 501/502-27 of	
			CONTRACT	PROJECT	

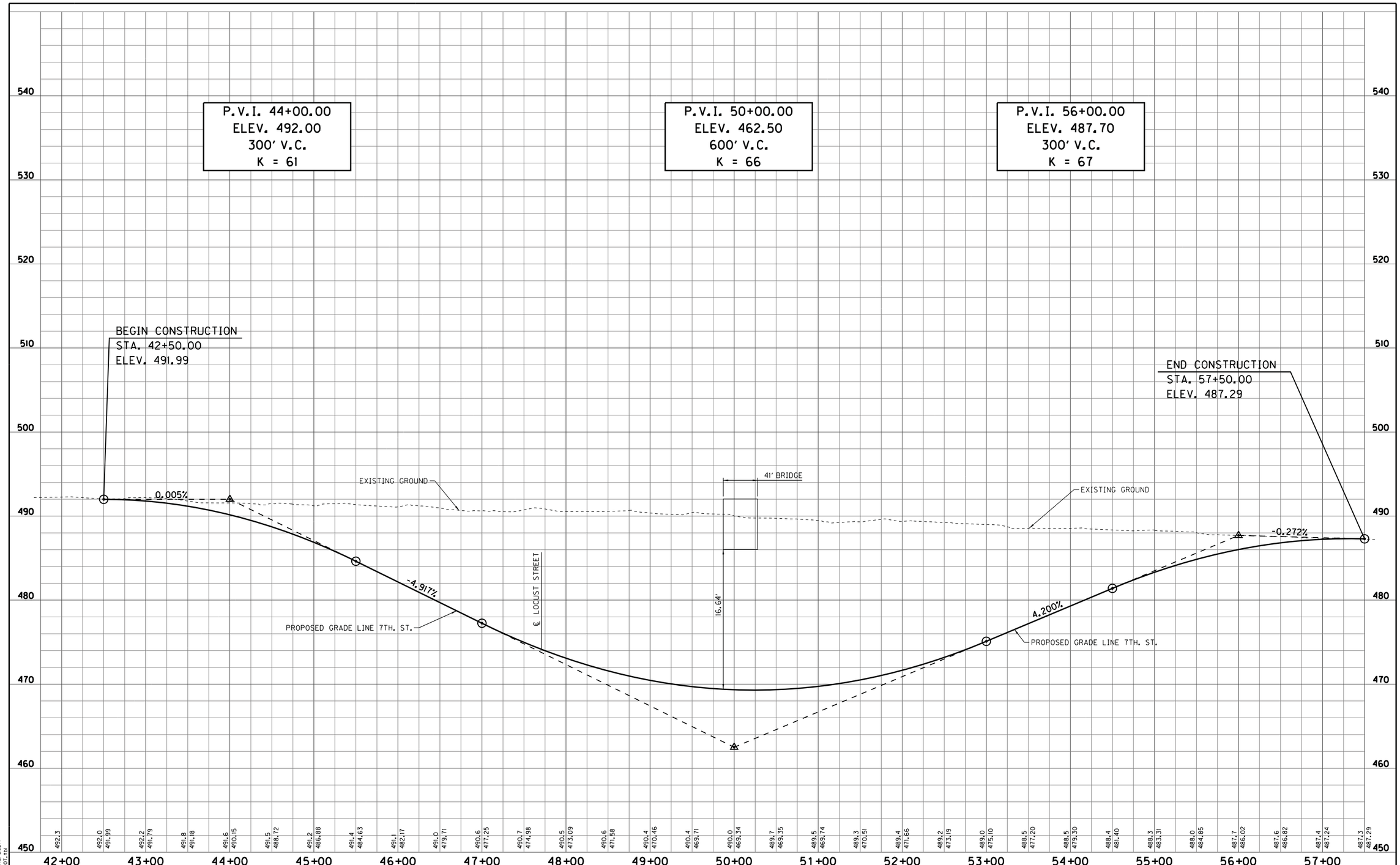

S:\2009-299-S Terre Haute RR Relocation Study\Design\Cadd\Lafayette Ave & Locust St & 7th St #501 & 502\Underpass\PROFILE 01- 7TH ST.dgn
4/8/2011 REVISION 2.0
9:16:37 AM pdflurs1.pl
1:50.5476 INDOT.tbl

RECOMMENDED FOR APPROVAL _____ DESIGN ENGINEER DATE		LAFAYETTE AVE., LOCUST ST., & 7TH ST. RR CROSSING #501 & 502 - UNDERPASS	HORIZONTAL SCALE 1" = 50'	BRIDGE FILE	
			VERTICAL SCALE 1" = 5'	DESIGNATION	
DESIGNED: LRA	DRAWN: KAM	PROFILE SHEET - 7TH STREET STA. 42+50.00 TO STA. 57+50.00	SURVEY BOOK	SHEETS 501/502-28 of	
CHECKED: RSH	CHECKED: LRA		CONTRACT	PROJECT	

TERRE HAUTE URBANIZED AREA RAILROAD CORRIDOR STUDY

CITY OF TERRE HAUTE
VIGO COUNTY BOARD OF COMMISSIONERS
METROPOLITAN PLANNING ORGANIZATION

Grade Separation Planning Level

Plan and Profile Drawings

ORANGE CORRIDOR (600 SERIES) ALTERNATIVES

RECOMMENDED FOR APPROVAL _____ DESIGN ENGINEER _____ DATE

DESIGNED: LRA DRAWN: KAM

CHECKED: RSH CHECKED: LRA

U.S. 150 - OVERPASS
RAILROAD CROSSING #601

PLAN SHEET
STA. 37+00.00 "A" TO STA. 48+00.00 "A"

HORIZONTAL SCALE	BRIDGE FILE
1" = 50'	
VERTICAL SCALE	DESIGNATION
N/A	
SURVEY BOOK	SHEETS
	601-1 of
CONTRACT	PROJECT

S:\2009-299-S Terre Haute RR Relocation Study\Design\Cadd\3rd Street & US 150 #601\PLAN 01.dgn
4/5/2011 REVISION 2.0
8:46:54 AM $PLTDRVS$
1:50.54T6 $PENTBLS$

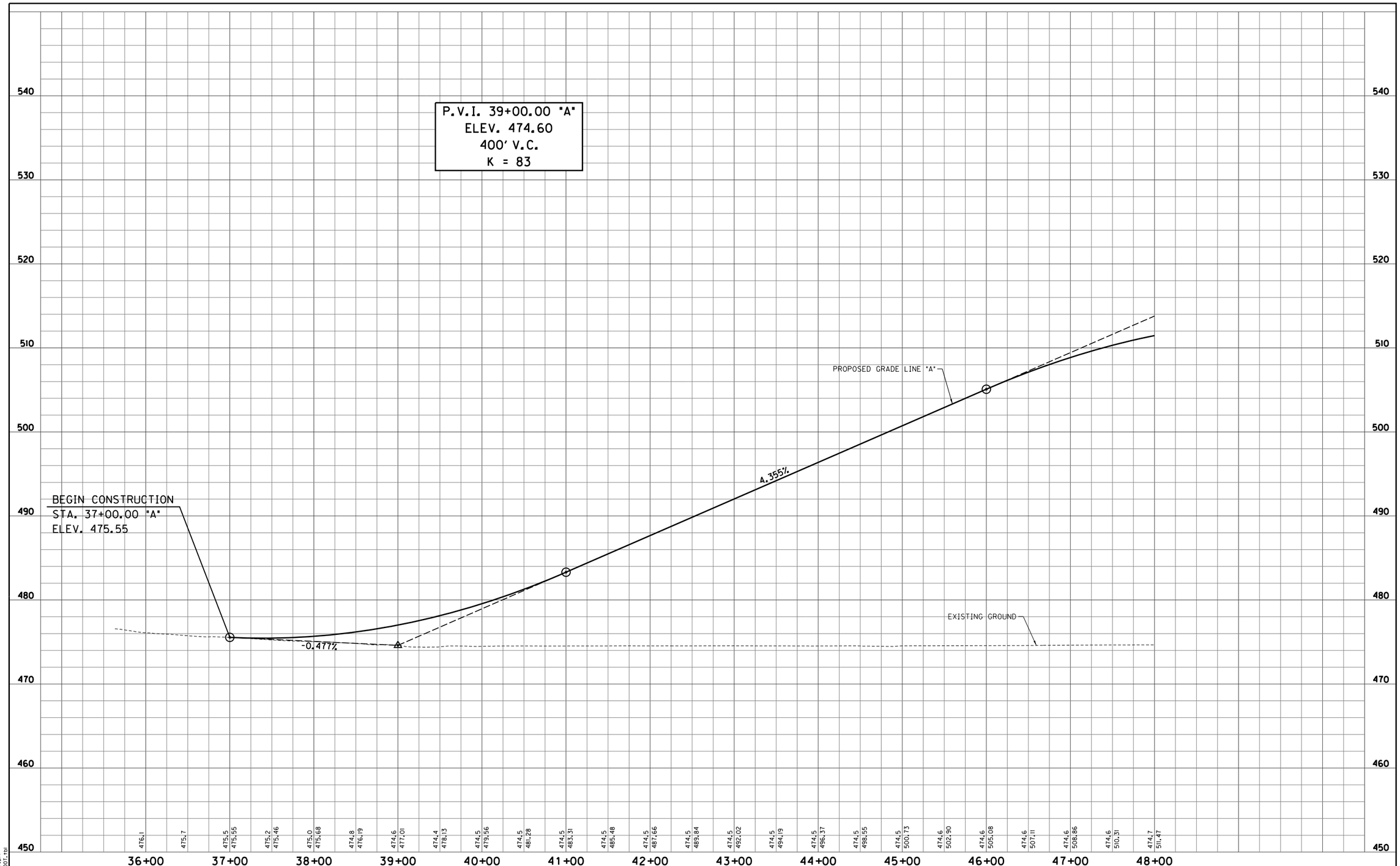

S:\2009-299-S Terre Haute RR Relocation Study\Design\Cadd\3rd Street & US 150 #601\PROFILE 01.dgn
4/4/2011 REVISION 2.0
4:41:04 PM PDF.plt
1:50.5476 INDOT.tbl

RECOMMENDED FOR APPROVAL _____ DESIGN ENGINEER _____ DATE

DESIGNED: LRA DRAWN: KAM
CHECKED: RSH CHECKED: LRA

U.S. 150 - OVERPASS
RAILROAD CROSSING #601

PROFILE SHEET
STA. 37+00.00 "A" TO STA. 48+00.00 "A"

HORIZONTAL SCALE	BRIDGE FILE
1" = 50'	
VERTICAL SCALE	DESIGNATION
1" = 5'	
SURVEY BOOK	SHEETS
	601-2 of
CONTRACT	PROJECT

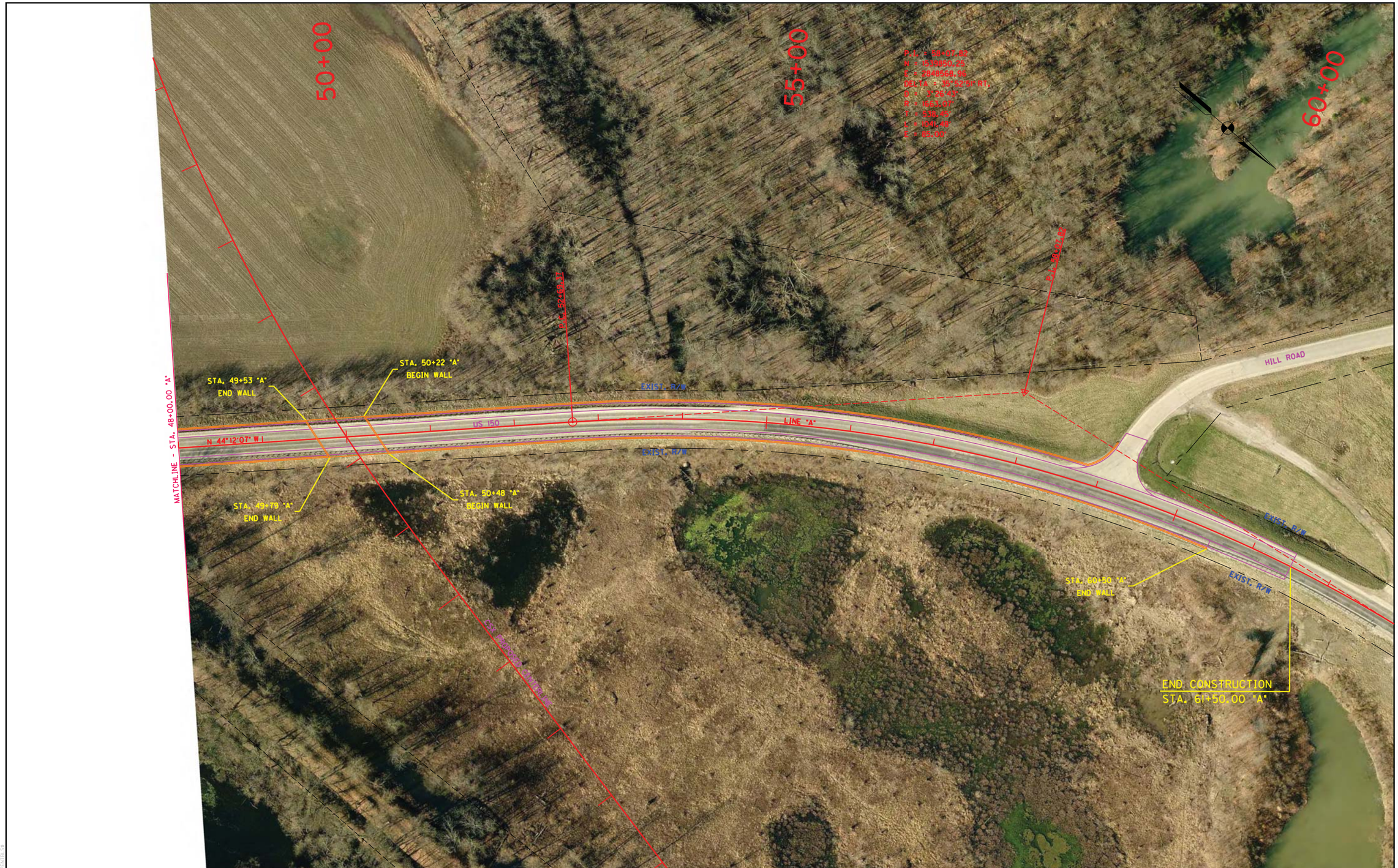

RECOMMENDED FOR APPROVAL	DESIGN ENGINEER	DATE	U.S. 150 - OVERPASS RAILROAD CROSSING #601	HORIZONTAL SCALE 1" = 50'	BRIDGE FILE
				VERTICAL SCALE N/A	DESIGNATION
DESIGNED: LRA	DRAWN: KAM		PLAN SHEET STA. 48+00.00 "A" TO STA. 61+50.00 "A"	SURVEY BOOK	SHEETS 601-3 of
CHECKED: RSH	CHECKED: LRA			CONTRACT	PROJECT

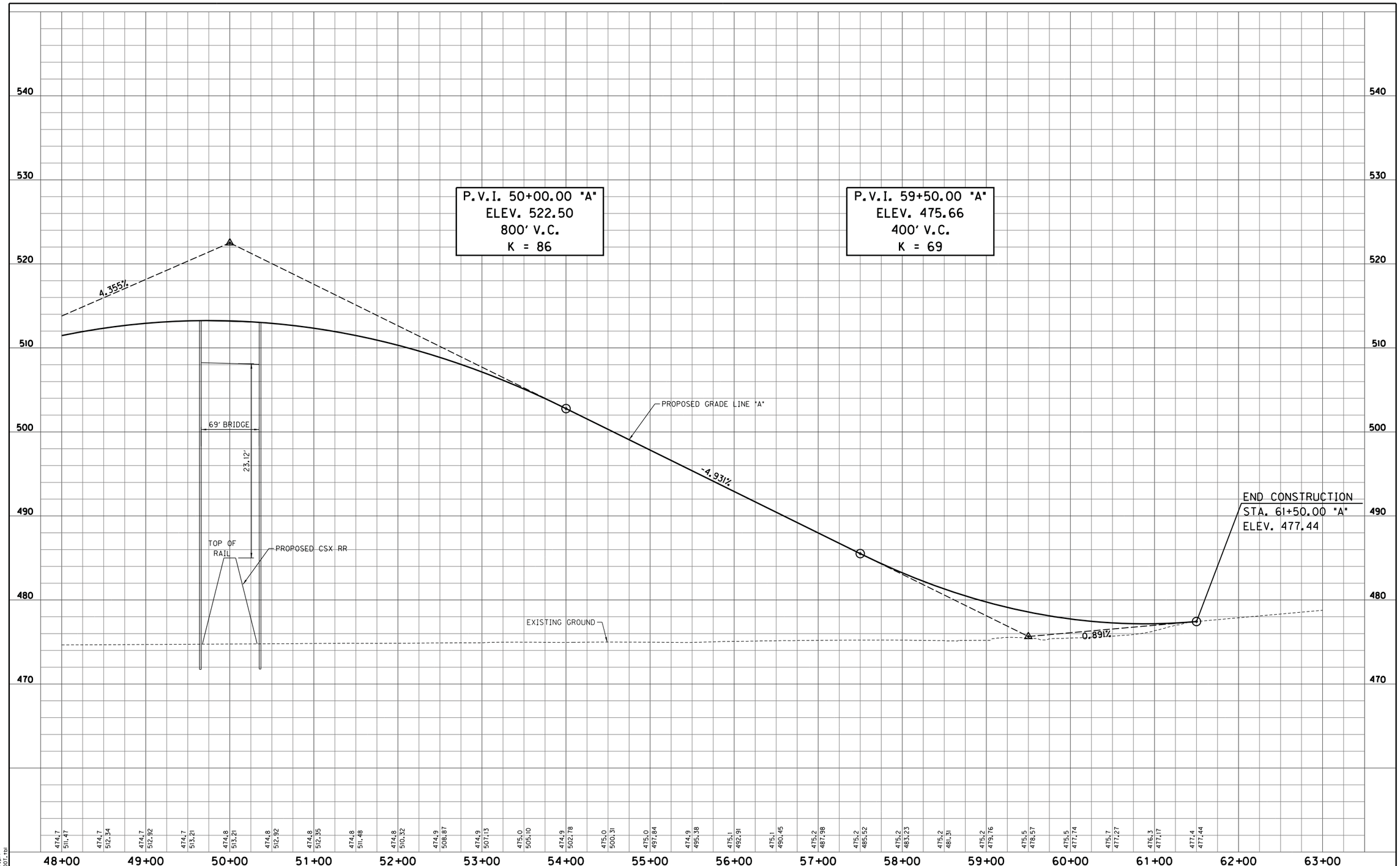

S:\2009-299-S Terre Haute RR Relocation Study\Design\Cadd\3rd Street & US 150 *601\PROFILE 02.dgn
4/4/2011 REVISION 2.0
4:41:07 PM PDF.plt
1:50.5476 INDOT.tbl

RECOMMENDED FOR APPROVAL _____ DESIGN ENGINEER _____ DATE

DESIGNED: LRA DRAWN: KAM
CHECKED: RSH CHECKED: LRA

U.S. 150 - OVERPASS
RAILROAD CROSSING *601

PROFILE SHEET
STA. 48+00.00 "A" TO STA. 61+50.00 "A"

HORIZONTAL SCALE	BRIDGE FILE
1" = 50'	
VERTICAL SCALE	DESIGNATION
1" = 5'	
SURVEY BOOK	SHEETS
	601-4 of
CONTRACT	PROJECT

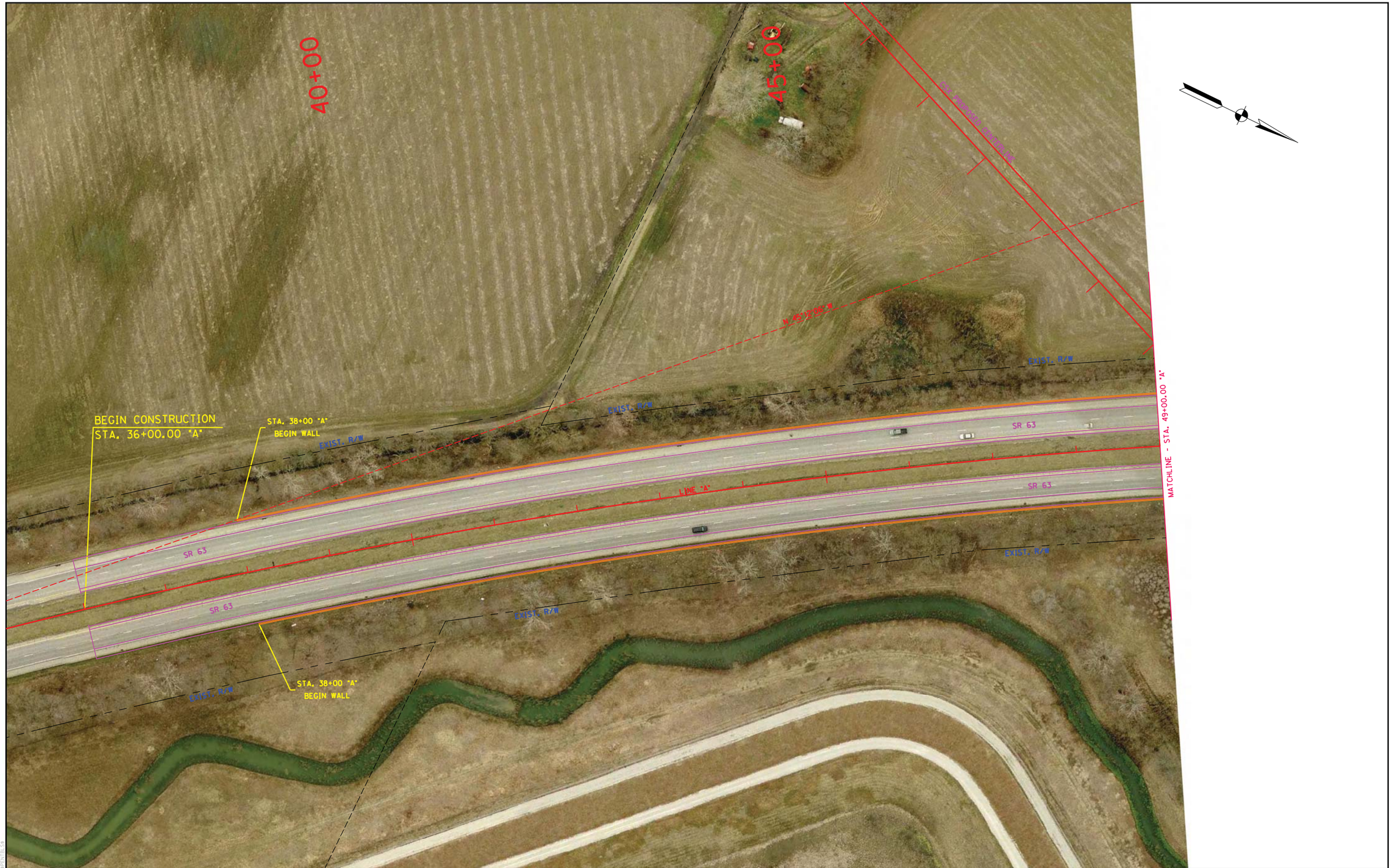

RECOMMENDED FOR APPROVAL _____ DESIGN ENGINEER DATE		SR 63 - OVERPASS OPTION RAILROAD CROSSING #602	HORIZONTAL SCALE 1" = 50'	BRIDGE FILE	
DESIGNED: LRA	DRAWN: KAM	PLAN SHEET STA. 36+00.00 "A" TO STA. 49+00.00 "A"	VERTICAL SCALE N/A	DESIGNATION	
CHECKED: RSH	CHECKED: LRA		SURVEY BOOK	SHEETS 602-1 of	
			CONTRACT	PROJECT	

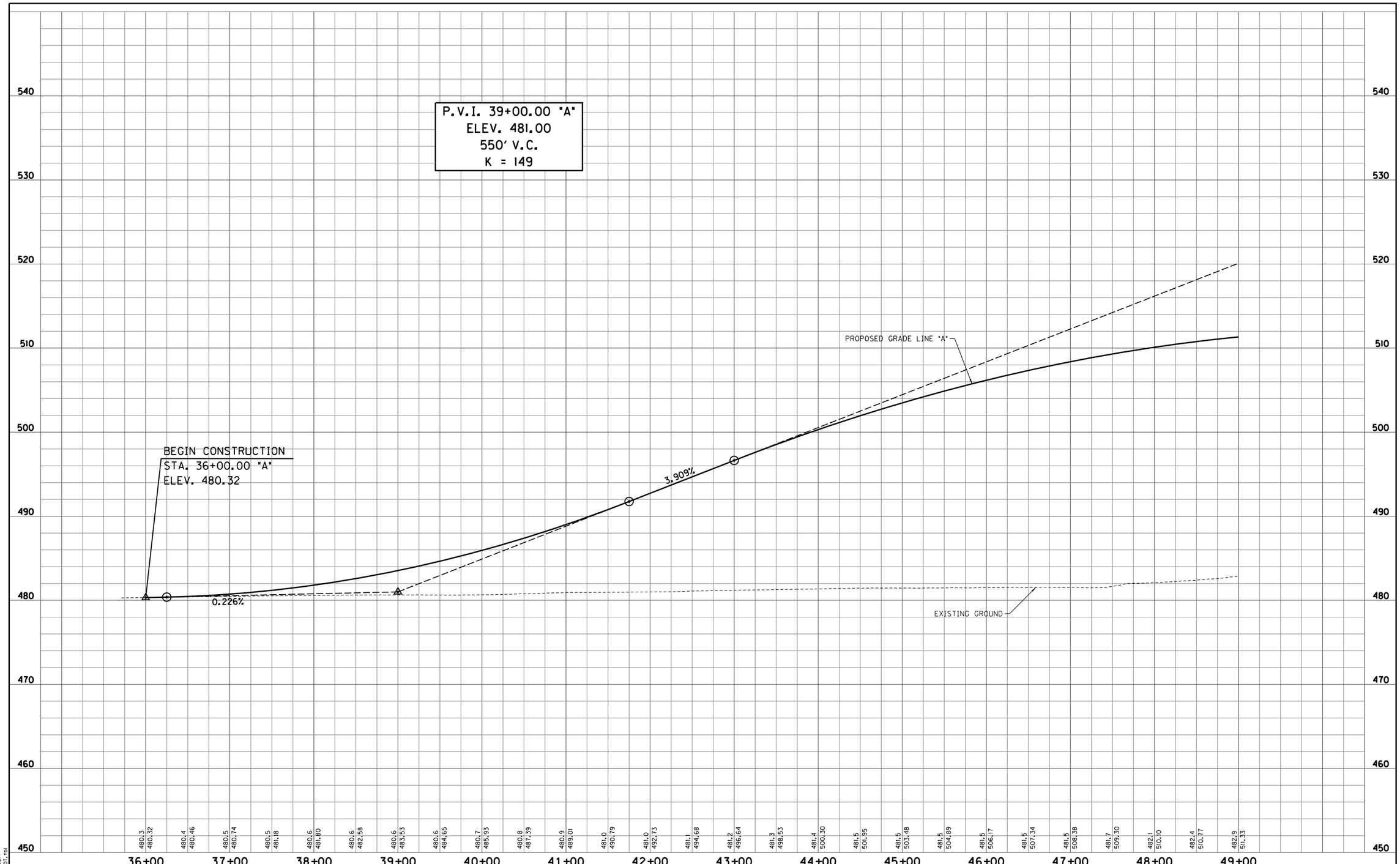

S:\2009-299-S Terre Haute RR Relocation Study\Design\Cadd\SR 63 #602\PROFILE 01.dgn
4/4/2011 REVISION 2.0
4:41:11 PM PDF.plt
1:50.5476 INDOT.tbl

RECOMMENDED FOR APPROVAL _____ DESIGN ENGINEER _____ DATE

DESIGNED: LRA DRAWN: KAM
CHECKED: RSH CHECKED: LRA

SR 63 - OVERPASS OPTION
RAILROAD CROSSING #602

PROFILE SHEET
STA. 36+00.00 "A" TO STA. 49+00.00 "A"

HORIZONTAL SCALE 1" = 50'	BRIDGE FILE
VERTICAL SCALE 1" = 5'	DESIGNATION
SURVEY BOOK	SHEETS 602-2 of
CONTRACT	PROJECT

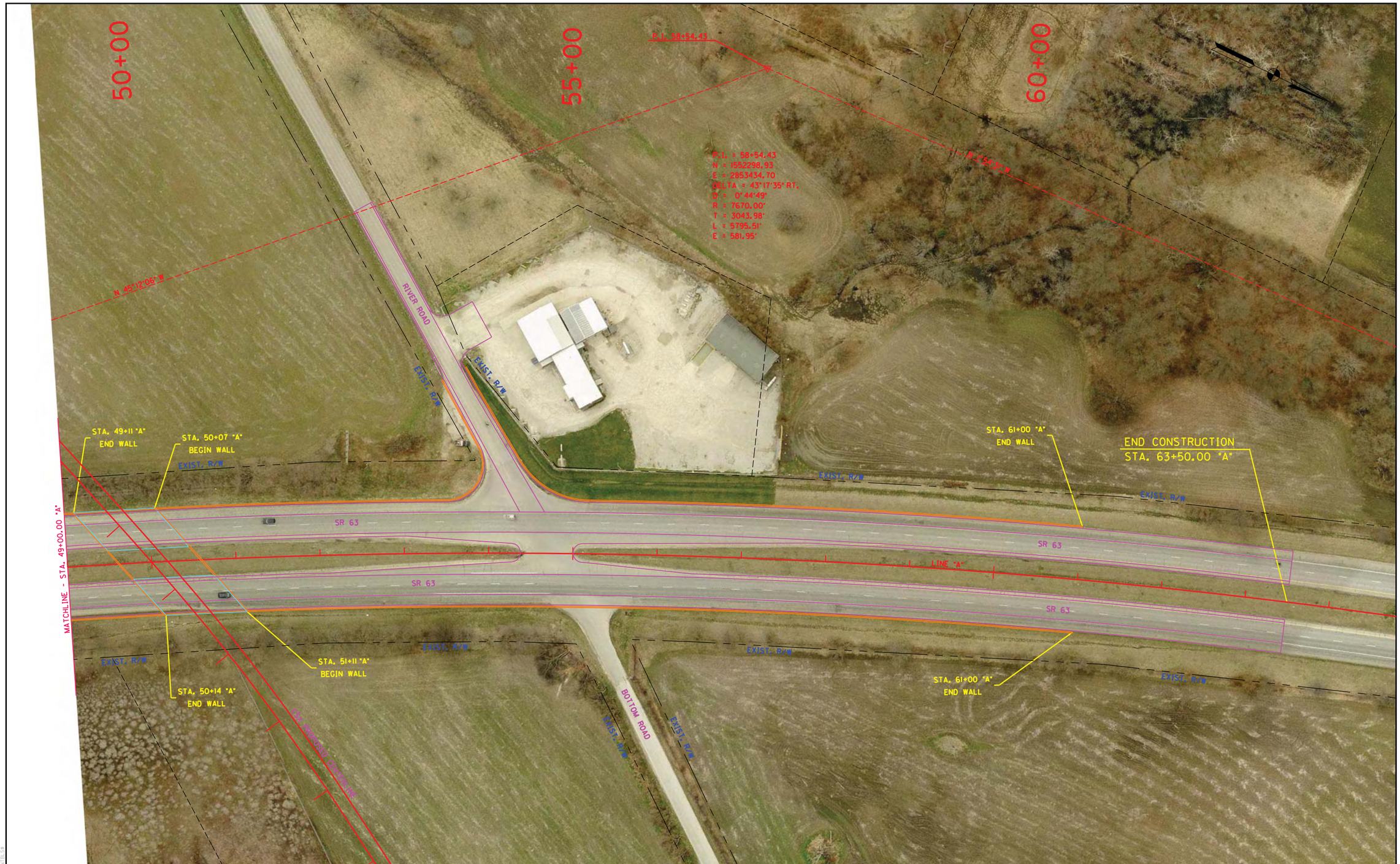

RECOMMENDED FOR APPROVAL _____ DESIGN ENGINEER DATE		SR 63 - OVERPASS OPTION RAILROAD CROSSING #602	HORIZONTAL SCALE 1" = 50'	BRIDGE FILE	
DESIGNED: LRA	DRAWN: KAM	PLAN SHEET STA. 49+00.00 "A" TO STA. 63+50.00 "A"	VERTICAL SCALE N/A	DESIGNATION	
CHECKED: RSH	CHECKED: LRA		SURVEY BOOK	SHEETS 602-3 of	
			CONTRACT	PROJECT	

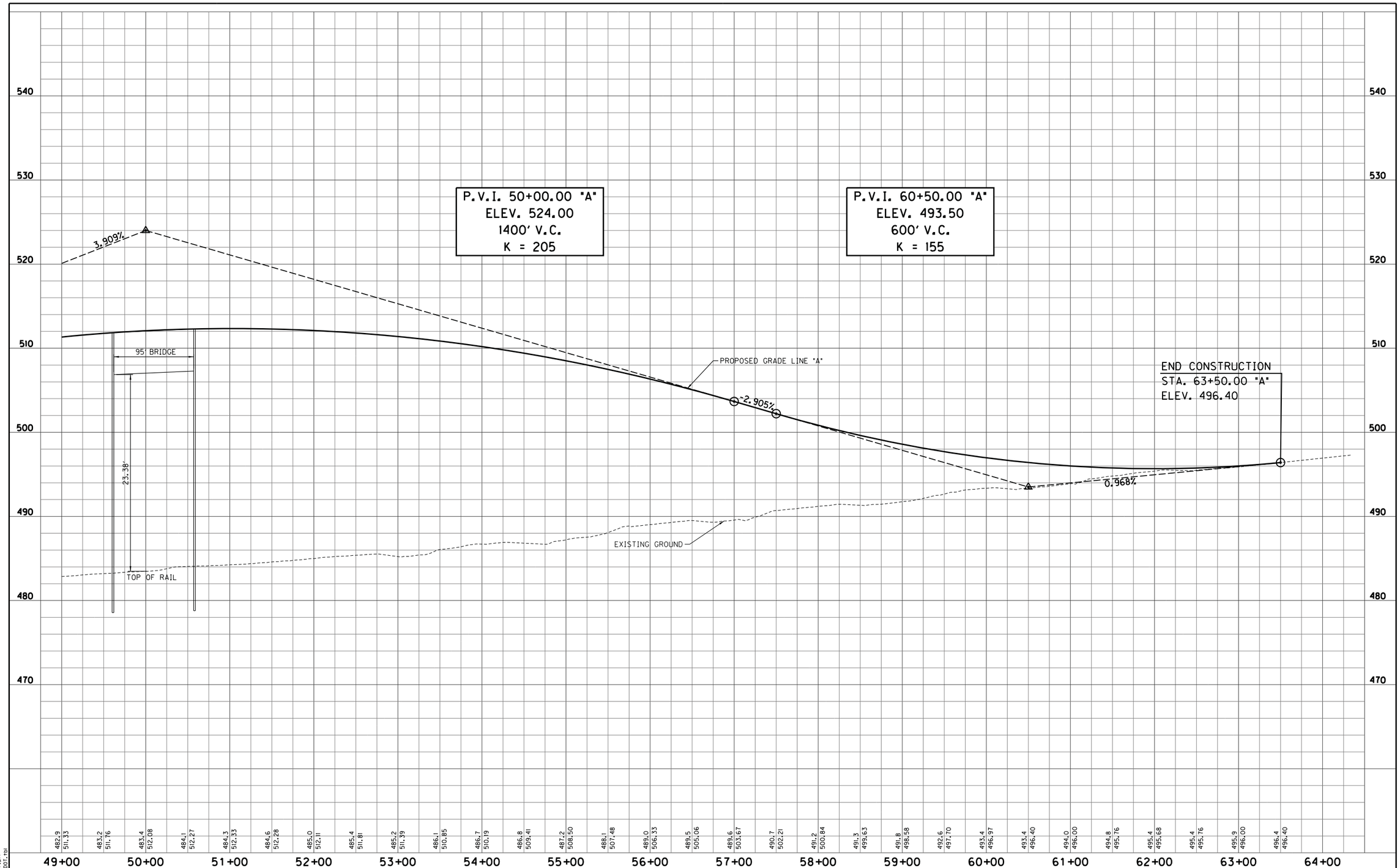

S:\2009-299-S Terre Haute RR Relocation Study\Design\Cadd\SR 63 #602\PROFILE 02.dgn
4/4/2011 REVISION 2.0
4:41:14 PM PDF.plt
1:50.5476 INDOT.tbl

RECOMMENDED FOR APPROVAL _____ DESIGN ENGINEER DATE		SR 63 - OVERPASS OPTION RAILROAD CROSSING #602	HORIZONTAL SCALE 1" = 50'	BRIDGE FILE	
			VERTICAL SCALE 1" = 5'	DESIGNATION	
DESIGNED: LRA	DRAWN: KAM	PROFILE SHEET STA. 49+00.00 "A" TO STA. 63+50.00 "A"	SURVEY BOOK	SHEETS 602-4 of	
CHECKED: RSH	CHECKED: LRA		CONTRACT	PROJECT	

RECOMMENDED FOR APPROVAL _____ DESIGN ENGINEER DATE		HAYTHORNE AVENUE - OVERPASS OPTION RAILROAD CROSSING #604	HORIZONTAL SCALE 1" = 50'	BRIDGE FILE	
			VERTICAL SCALE N/A	DESIGNATION	
DESIGNED: LRA	DRAWN: KAM	PLAN SHEET STA. 43+00.00 "A" TO STA. 48+00.00 "A"	SURVEY BOOK	SHEETS 604-1 of	
CHECKED: RSH	CHECKED: LRA		CONTRACT	PROJECT	

S:\2009-299-S Terre Haute RR Relocation Study\Design\Cadd\Haythorne Avenue #604\PLAN 01.dgn
4/5/2011 REVISION 2.0
8:48:20 AM $PLTDRVS$
1:50.5476 $PENTBLS$

S:\2009-299-S Terre Haute RR Relocation Study\Design\Cadd\Haythorne Avenue #604\PROFILE 01.dgn
4/4/2011 REVISION 2.0
4:41:17 PM PDF.plt
1:50.5476 INDOT.tbl

RECOMMENDED FOR APPROVAL _____ DESIGN ENGINEER _____ DATE

DESIGNED: LRA DRAWN: KAM
CHECKED: RSH CHECKED: LRA

HAYTHORNE AVENUE - OVERPASS OPTION
RAILROAD CROSSING #604

PROFILE SHEET
STA. 43+00.00 "A" TO STA. 48+00.00 "A"

HORIZONTAL SCALE 1" = 50'	BRIDGE FILE
VERTICAL SCALE 1" = 5'	DESIGNATION
SURVEY BOOK	SHEETS 604-2 of
CONTRACT	PROJECT

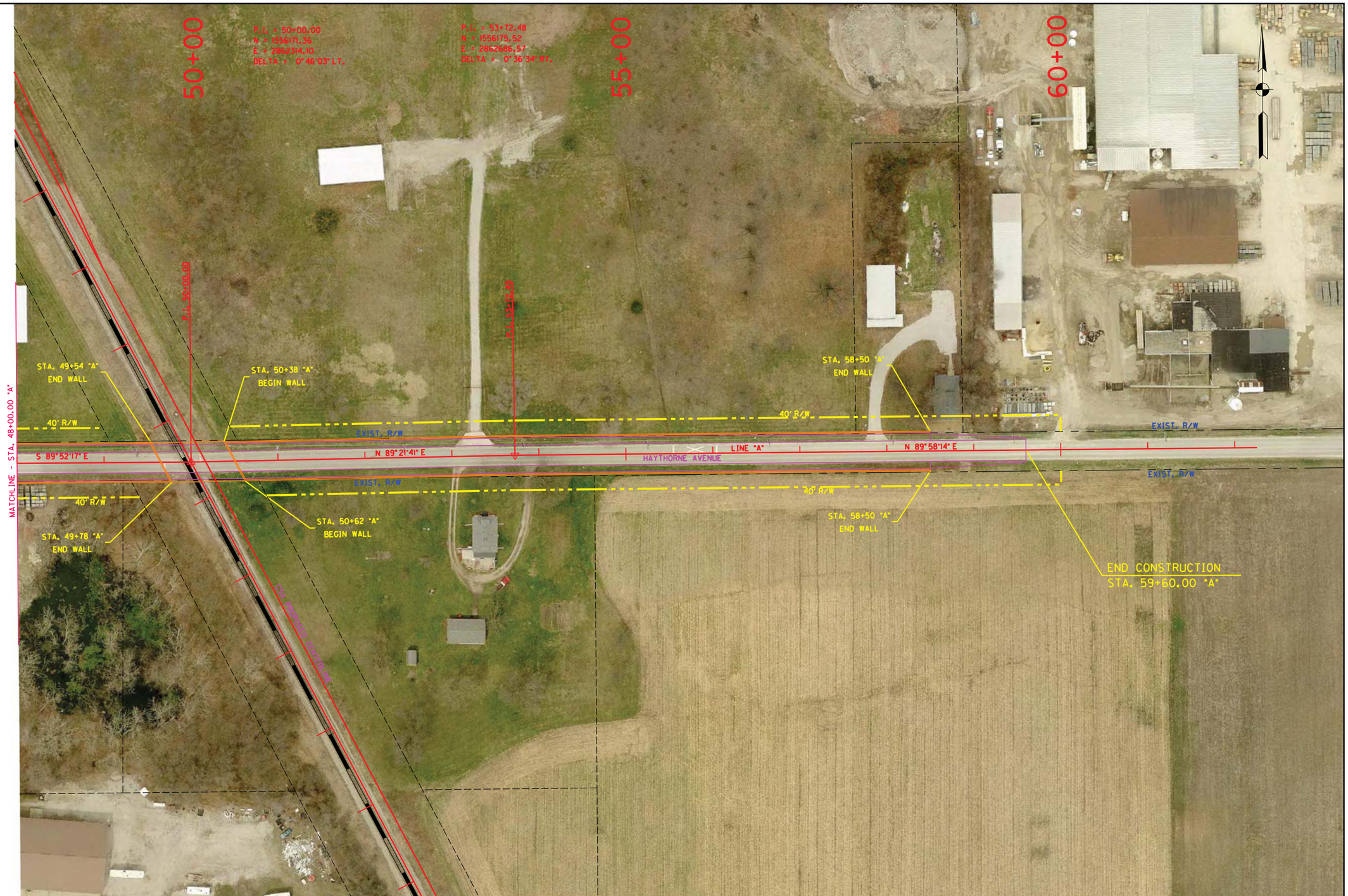

RECOMMENDED FOR APPROVAL	DESIGN ENGINEER	DATE	HAYTHORNE AVENUE - OVERPASS OPTION RAILROAD CROSSING #604	HORIZONTAL SCALE 1" = 50'	BRIDGE FILE
				VERTICAL SCALE N/A	DESIGNATION
DESIGNED: LRA	DRAWN: KAM		PLAN SHEET STA. 48+00.00 "A" TO STA. 59+60.00 "A"	SURVEY BOOK	SHEETS 604-3 of
CHECKED: RSH	CHECKED: LRA			CONTRACT	PROJECT

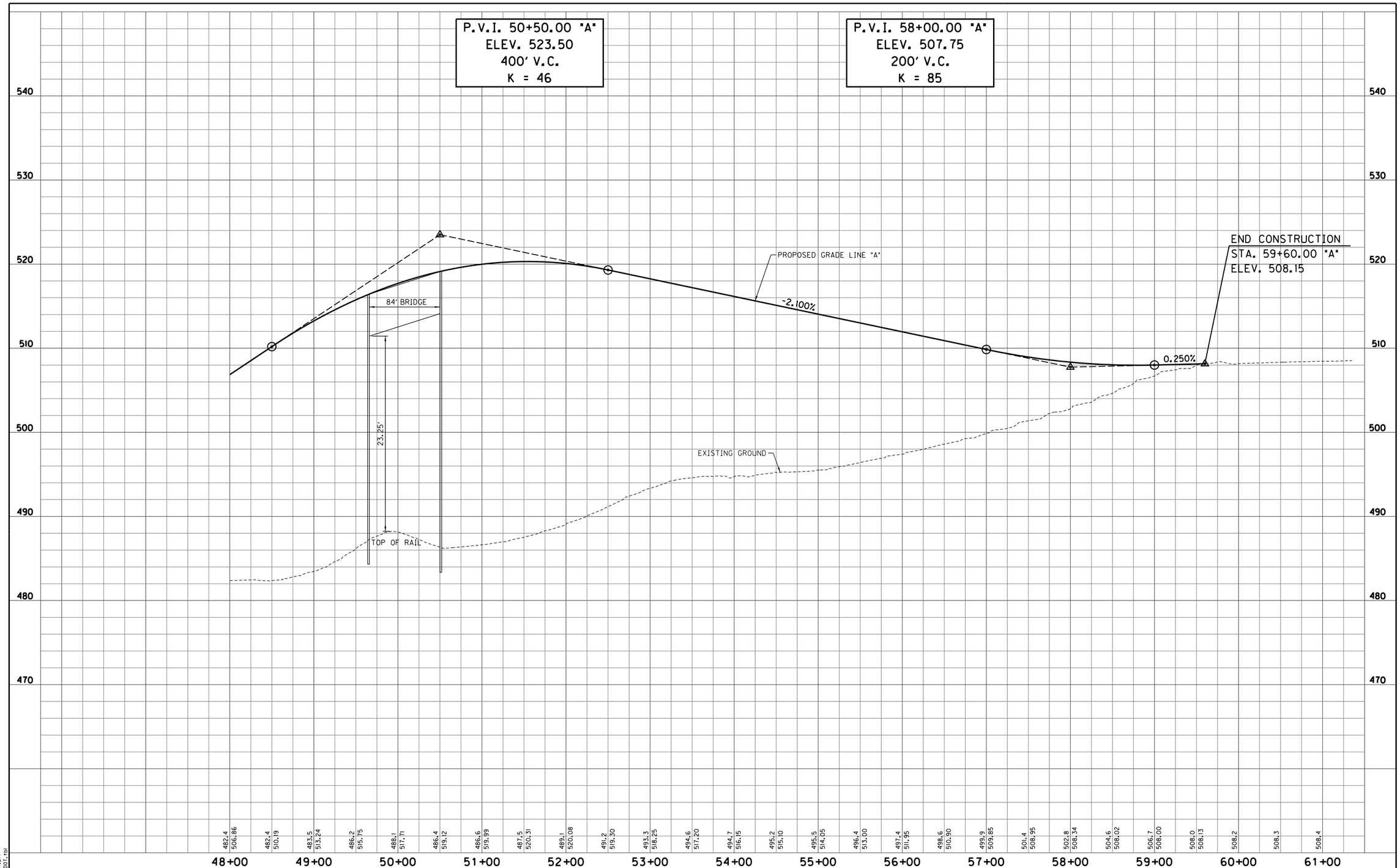

S:\2009-299-S Terre Haute RR Relocation Study\Design\Cadd\Haythorne Avenue #604\PROFILE 02.dgn
4/4/2011 REVISION 2.0
4:41:20 PM PDF.plt
1:50.5476 INDOT.tbl

RECOMMENDED FOR APPROVAL _____ DESIGN ENGINEER _____ DATE

DESIGNED: LRA DRAWN: KAM
CHECKED: RSH CHECKED: LRA

HAYTHORNE AVENUE - OVERPASS OPTION
RAILROAD CROSSING #604

PROFILE SHEET
STA. 48+00.00 "A" TO STA. 59+00.00 "A"

HORIZONTAL SCALE 1" = 50'	BRIDGE FILE
VERTICAL SCALE 1" = 5'	DESIGNATION
SURVEY BOOK	SHEETS 604-4 of
CONTRACT	PROJECT

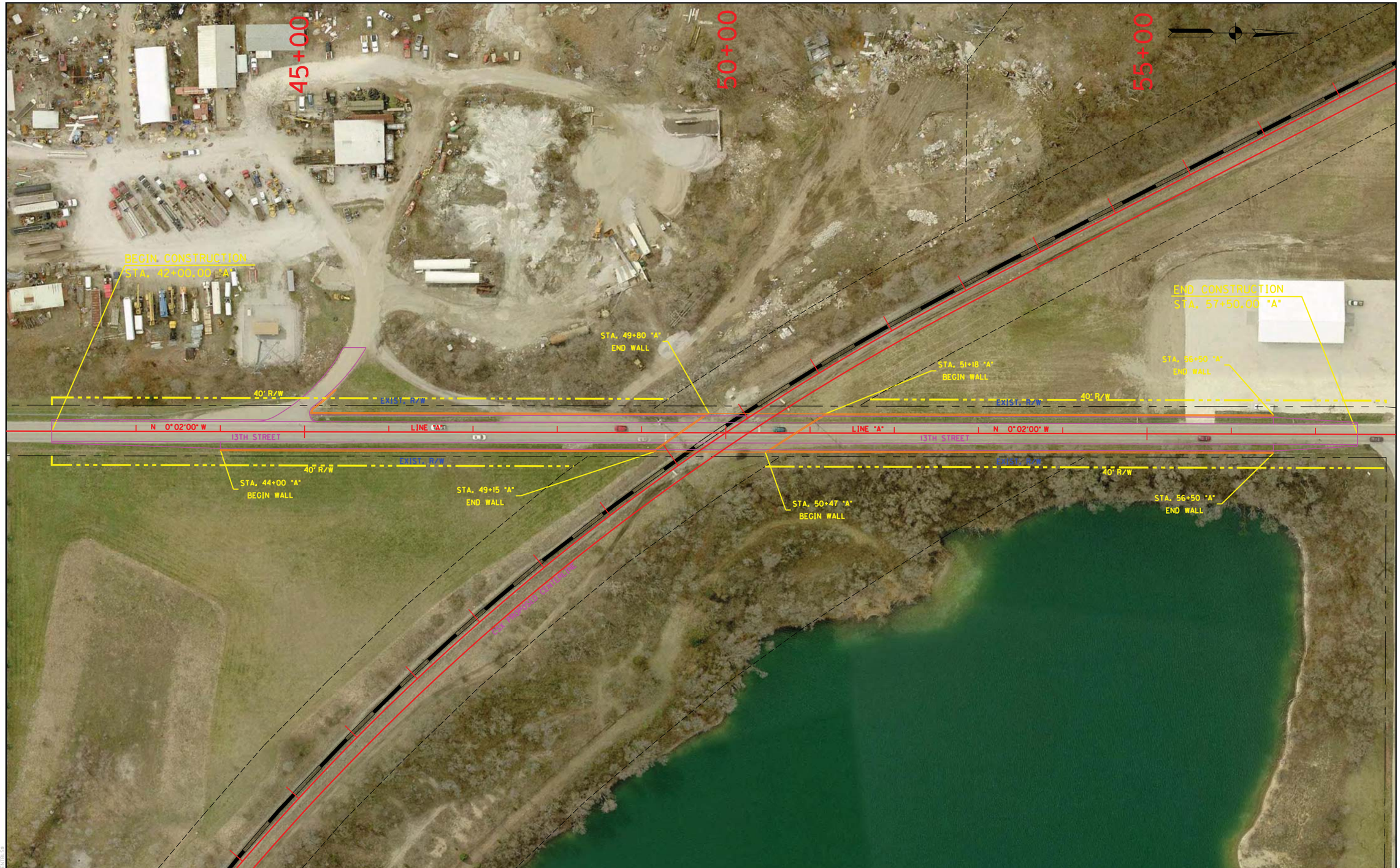

RECOMMENDED FOR APPROVAL	DESIGN ENGINEER	DATE	13TH STREET - OVERPASS OPTION RAILROAD CROSSING #605	HORIZONTAL SCALE 1" = 50'	BRIDGE FILE
				VERTICAL SCALE N/A	DESIGNATION
DESIGNED: LRA	DRAWN: KAM		PLAN SHEET STA. 42+00.00 "A" TO STA. 57+50.00 "A"	SURVEY BOOK	SHEETS 605-1 of
CHECKED: RSH	CHECKED: LRA			CONTRACT	PROJECT

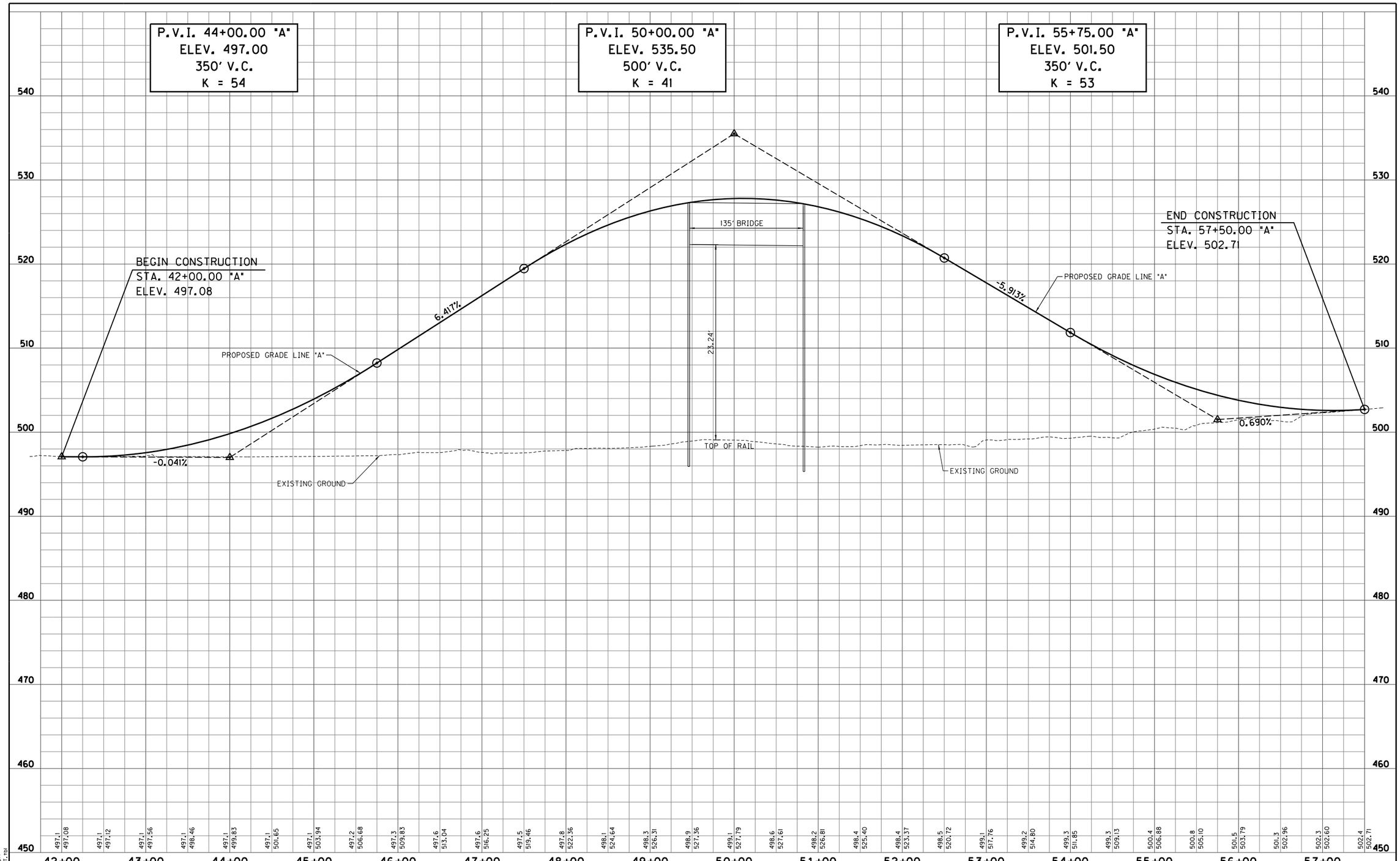

S:\2009-299-S Terre Haute RR Relocation Study\Design\Cadd\13th Street #605\PROFILE 01.dgn
4/4/2011 REVISION 2.0
4:41:24 PM PDF.plt
1:50.5476 INDOT.tbl

RECOMMENDED FOR APPROVAL _____ DESIGN ENGINEER DATE		13TH STREET - OVERPASS OPTION RAILROAD CROSSING #605	HORIZONTAL SCALE 1" = 50'	BRIDGE FILE	
			VERTICAL SCALE 1" = 5'	DESIGNATION	
DESIGNED: LRA	DRAWN: KAM	PROFILE SHEET STA. 42+00.00 "A" TO STA. 57+50.00 "A"	SURVEY BOOK	SHEETS 605-2 of	
CHECKED: RSH	CHECKED: LRA		CONTRACT	PROJECT	

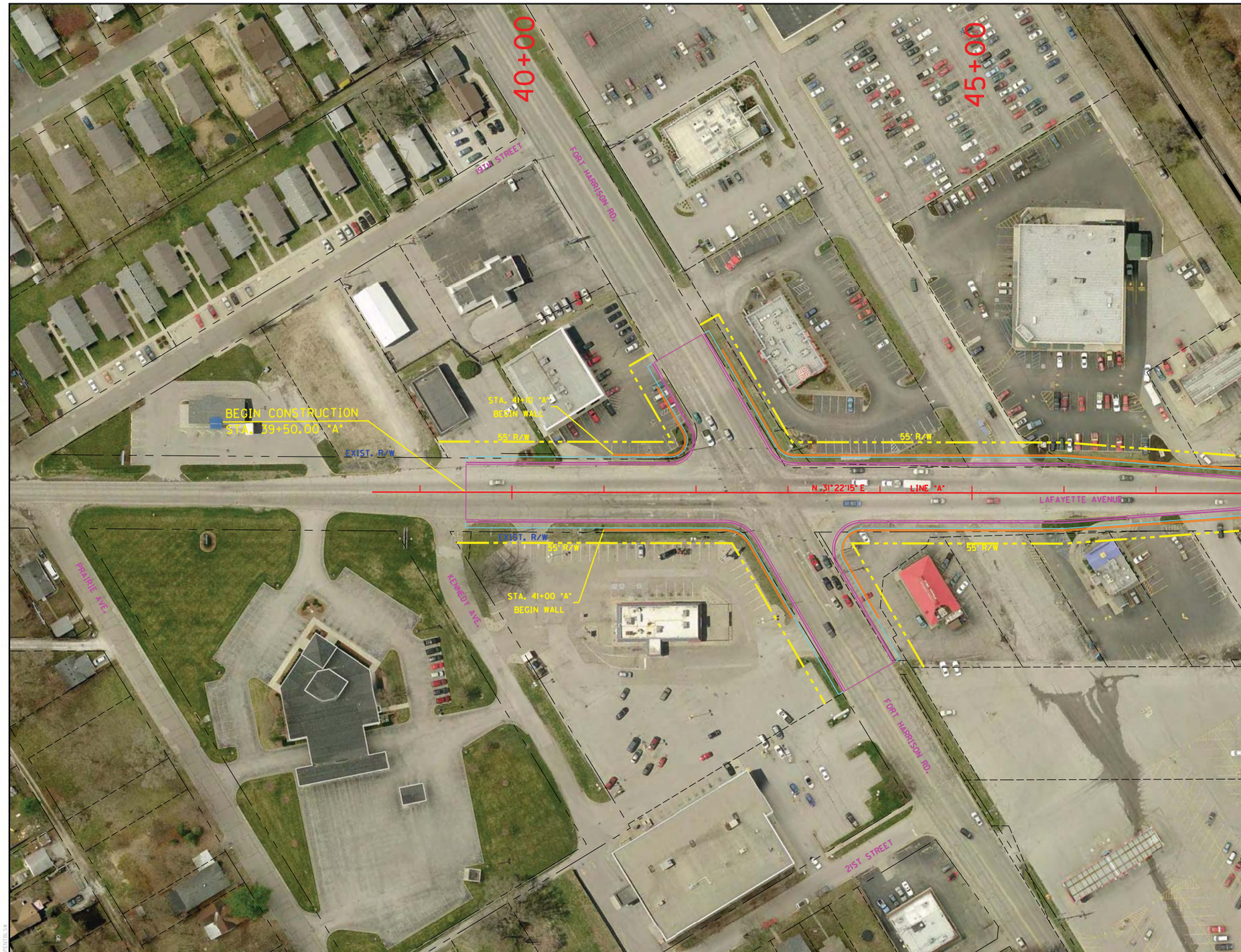

RECOMMENDED FOR APPROVAL	DESIGN ENGINEER	DATE	LAFAYETTE AVENUE - OVERPASS OPTION RAILROAD CROSSING #606	HORIZONTAL SCALE 1" = 50'	BRIDGE FILE
				VERTICAL SCALE N/A	DESIGNATION
DESIGNED: LRA	DRAWN: KAM		PLAN SHEET STA. 39+50.00 "A" TO STA. 48+00.00 "A"	SURVEY BOOK	SHEETS 606-1 of
CHECKED: RSH	CHECKED: LRA			CONTRACT	PROJECT

S:\2009-299-S Terre Haute RR Relocation Study\Design\Cadd\Lafayette Avenue #606\PLAN 01.dgn
4/5/2011 REVISION 2.0
8:49:19 AM $PLTDRVS$
1:50.5476 $PENTBLS$

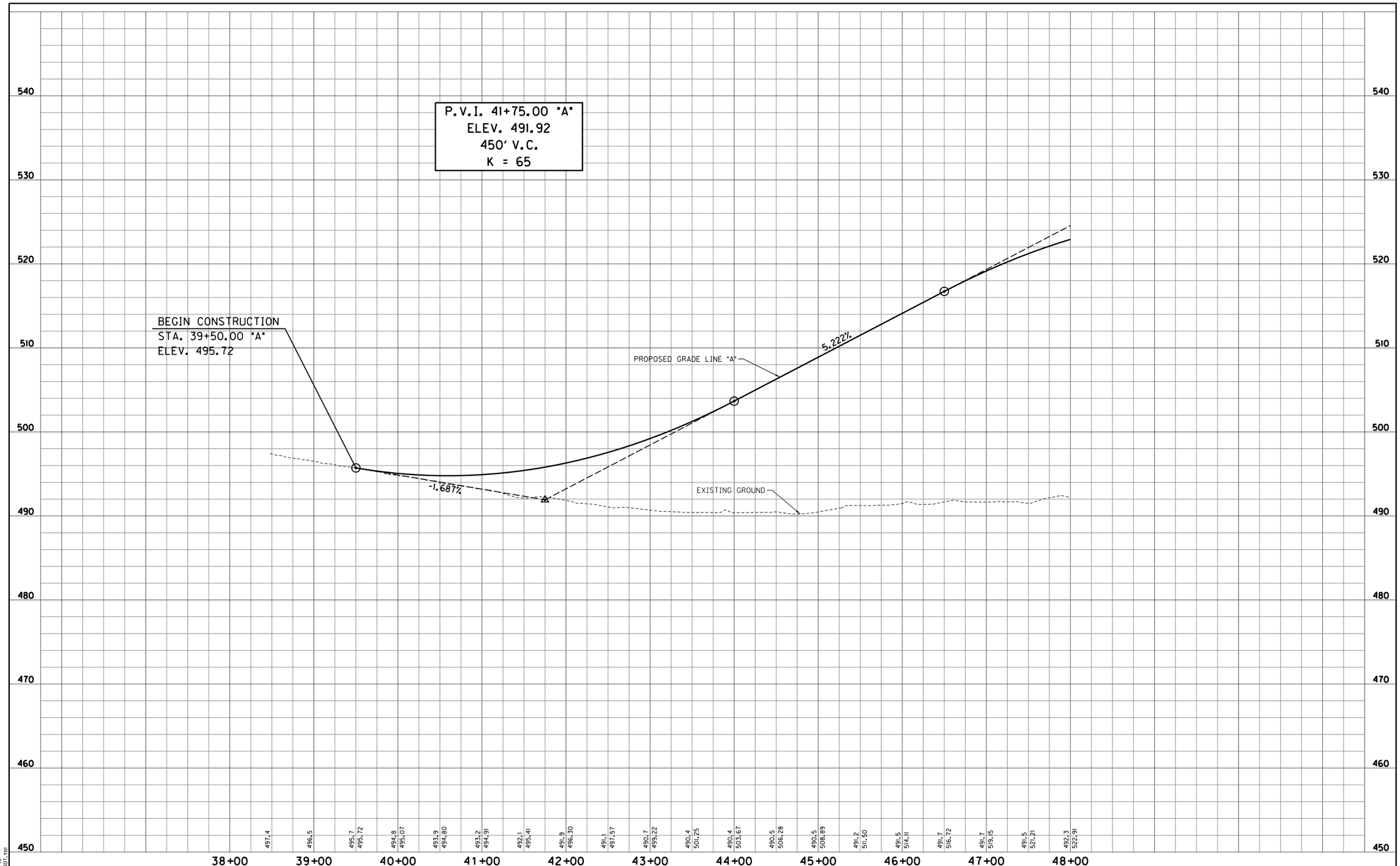

S:\2009-299-S Terre Haute RR Relocation Study\Design\Cadd\Lafayette Avenue #606\PROFILE 01.dgn
4/4/2011 REVISION 2.0
4:49:27 PM PROFILE
1:50.5476 IN001.tbl

RECOMMENDED FOR APPROVAL _____ DESIGN ENGINEER DATE

DESIGNED: LRA | DRAWN: KAM
CHECKED: RSH | CHECKED: LRA

LAFAYETTE AVENUE - OVERPASS OPTION
RAILROAD CROSSING #606

PROFILE SHEET
STA. 39+50.00 "A" TO STA. 48+00.00 "A"

HORIZONTAL SCALE	BRIDGE FILE
1" = 50'	
VERTICAL SCALE	DESIGNATION
1" = 5'	
SURVEY BOOK	SHEETS
	606-2 of
CONTRACT	PROJECT

RECOMMENDED FOR APPROVAL	DESIGN ENGINEER	DATE	LAFAYETTE AVENUE - OVERPASS OPTION RAILROAD CROSSING #606	HORIZONTAL SCALE 1" = 50'	BRIDGE FILE
				VERTICAL SCALE N/A	DESIGNATION
DESIGNED: LRA	DRAWN: KAM		PLAN SHEET STA. 48+00.00 "A" TO STA. 60+50.00 "A"	SURVEY BOOK	SHEETS 606-3 of
CHECKED: RSH	CHECKED: LRA			CONTRACT	PROJECT

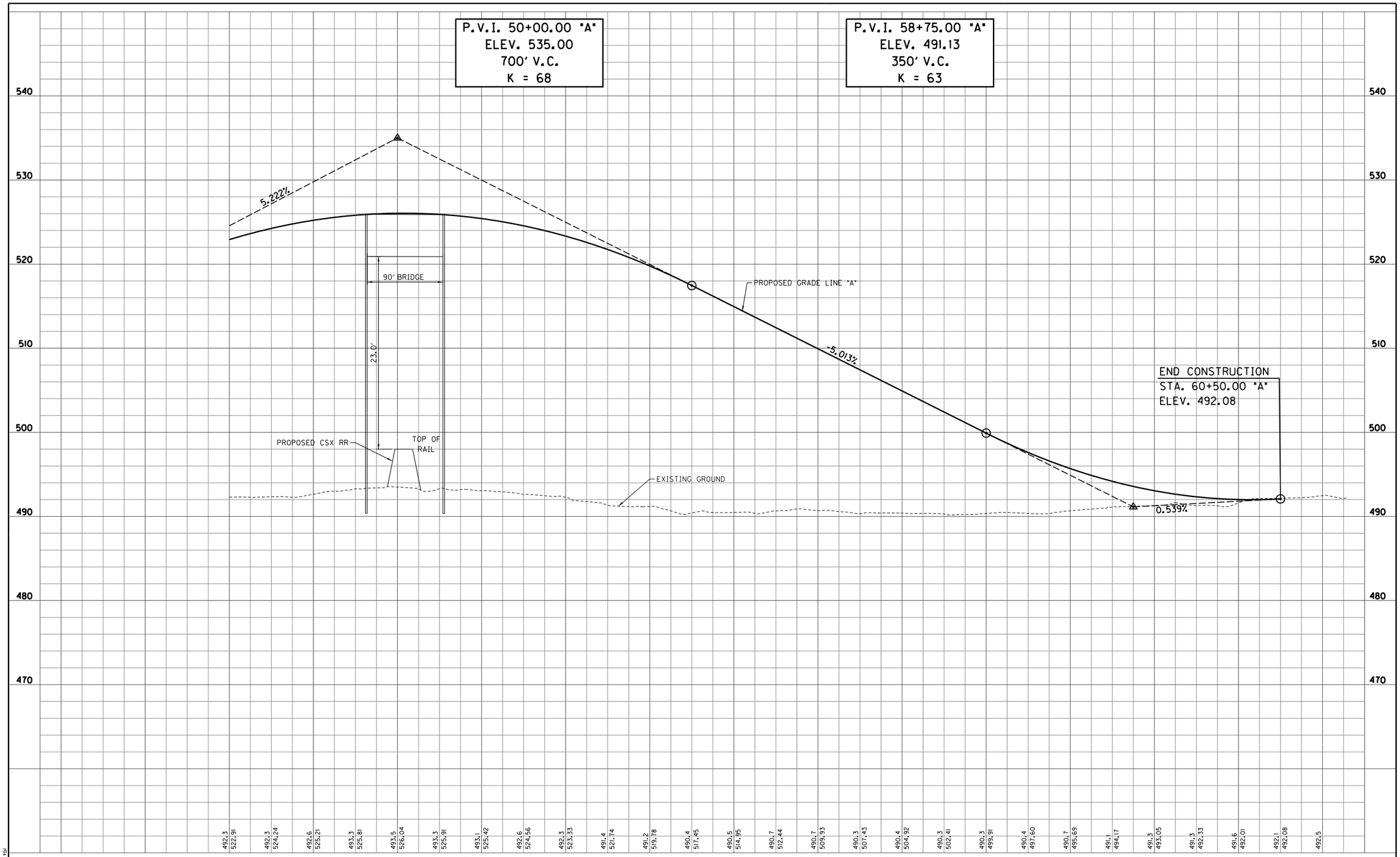

S:\2009-299-S Terre Haute RR Relocation Study\Design\Cadd\Lafayette Avenue #606\PROFILE 02.dgn
4/4/2011 REVISION 2.0
4:49:50 PM PROFILE
1:50.5476 IN001.tbl

RECOMMENDED FOR APPROVAL _____ DESIGN ENGINEER DATE

DESIGNED: LRA | DRAWN: KAM
CHECKED: RSH | CHECKED: LRA

LAFAYETTE AVENUE - OVERPASS OPTION
RAILROAD CROSSING #606

PROFILE SHEET
STA. 48+00.00 "A" TO STA. 60+50.00 "A"

HORIZONTAL SCALE	BRIDGE FILE
1" = 50'	
VERTICAL SCALE	DESIGNATION
1" = 5'	
SURVEY BOOK	SHEETS
	606-4 of
CONTRACT	PROJECT

RECOMMENDED FOR APPROVAL _____ DESIGN ENGINEER DATE					
DESIGNED: LRA	DRAWN: KAM				
CHECKED: RSH	CHECKED: LRA				

LAFAYETTE AVENUE - UNDERPASS OPTION
RAILROAD CROSSING #606

PLAN SHEET
STA. 43+80.00 "A" TO STA. 57+00.00 "A"

HORIZONTAL SCALE	BRIDGE FILE
1" = 50'	
VERTICAL SCALE	DESIGNATION
N/A	
SURVEY BOOK	SHEETS
	606-5 of
CONTRACT	PROJECT

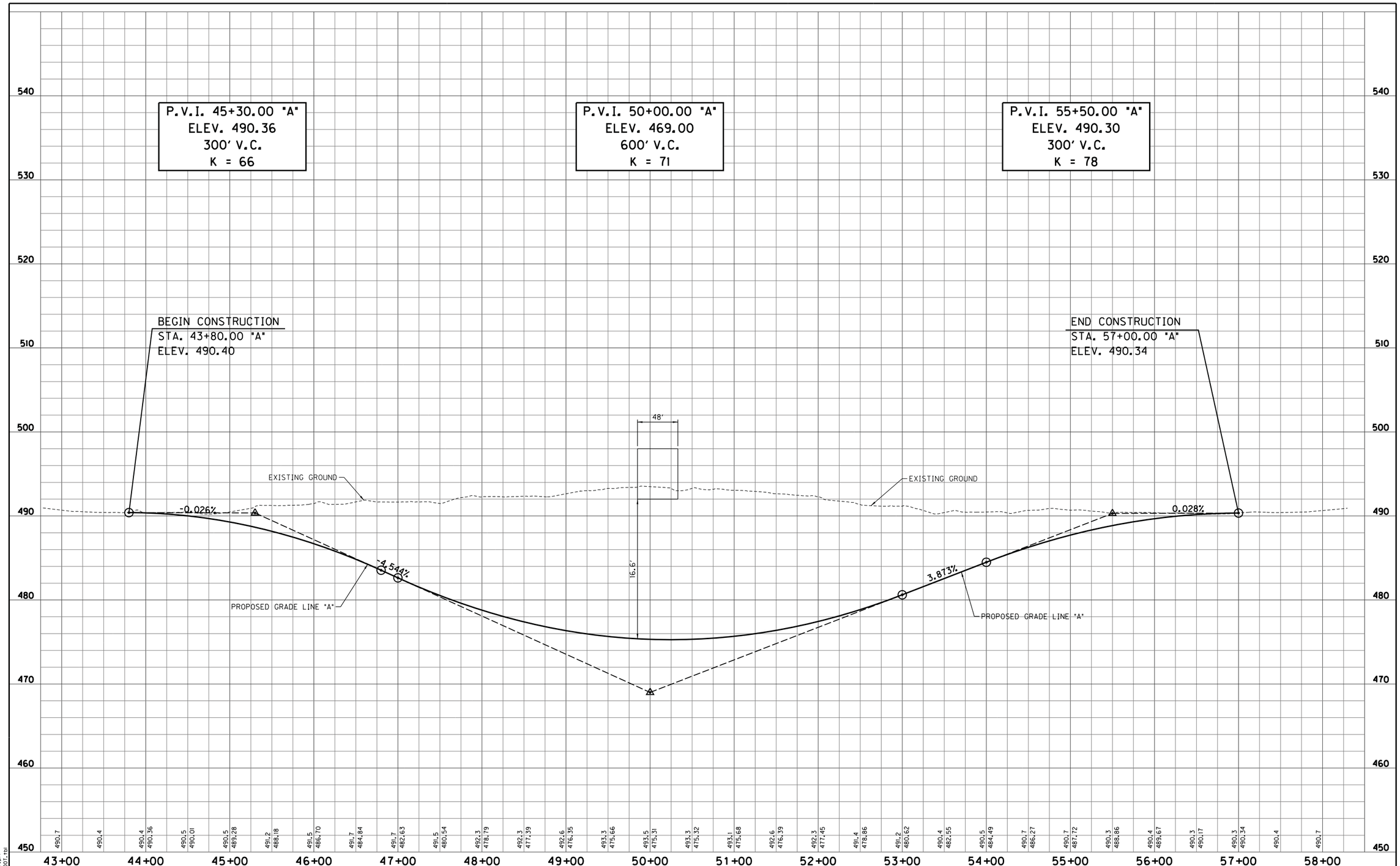

S:\2009-299-S Terre Haute RR Relocation Study\Design\Cadd\Lafayette Avenue #606\Underpass\PROFILE 01.dgn
4/4/2011 REVISION 2.0
4:41:33 PM PDF.plt
1:50.5476 INDOT.tbl

RECOMMENDED FOR APPROVAL _____ DESIGN ENGINEER DATE		LAFAYETTE AVENUE - UNDERPASS OPTION RAILROAD CROSSING #606	HORIZONTAL SCALE 1" = 50'	BRIDGE FILE	
			VERTICAL SCALE 1" = 5'	DESIGNATION	
DESIGNED: LRA	DRAWN: KAM	PROFILE SHEET STA. 43+80.00 "A" TO STA. 57+00.00 "A"	SURVEY BOOK	SHEETS 606-6 of	
CHECKED: RSH	CHECKED: LRA		CONTRACT	PROJECT	

RECOMMENDED FOR APPROVAL _____ DESIGN ENGINEER DATE		25TH STREET - OVERPASS OPTION RAILROAD CROSSING #607	HORIZONTAL SCALE 1" = 50'	BRIDGE FILE	
DESIGNED: LRA	DRAWN: KAM	PLAN SHEET STA. 40+75.00 "A" TO STA. 48+00.00 "A"	VERTICAL SCALE N/A	DESIGNATION	
CHECKED: RSH	CHECKED: LRA		SURVEY BOOK	SHEETS 607-1 of	
			CONTRACT	PROJECT	

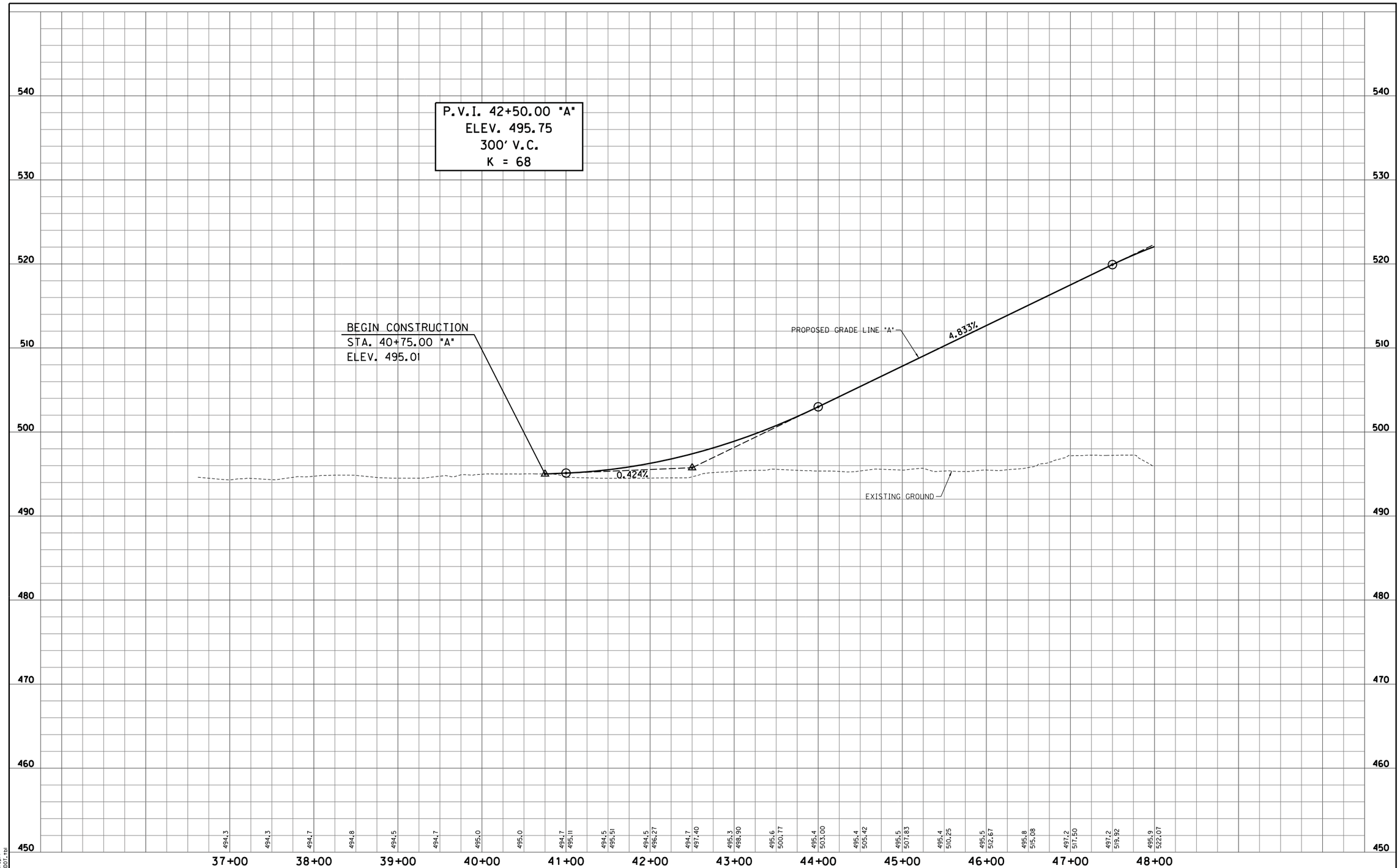

S:\2009-299-S Terre Haute RR Relocation Study\Design\Cadd\25th Street #607\PROFILE 01.dgn
4/4/2011 REVISION 2.0
4:41:37 PM PDF.plt
1:50.5476 INDOT.tbl

RECOMMENDED FOR APPROVAL _____ DESIGN ENGINEER DATE

DESIGNED: LRA DRAWN: KAM
CHECKED: RSH CHECKED: LRA

25TH STREET - OVERPASS OPTION
RAILROAD CROSSING #607

PROFILE SHEET
STA. 40+75.00 "A" TO STA. 48+00.00 "A"

HORIZONTAL SCALE	BRIDGE FILE
1" = 50'	
VERTICAL SCALE	DESIGNATION
1" = 5'	
SURVEY BOOK	SHEETS
	607-2 of
CONTRACT	PROJECT

RECOMMENDED FOR APPROVAL _____ DESIGN ENGINEER DATE			25TH STREET - OVERPASS OPTION RAILROAD CROSSING #607	HORIZONTAL SCALE 1" = 50'	BRIDGE FILE
				VERTICAL SCALE N/A	DESIGNATION
DESIGNED: LRA	DRAWN: KAM		PLAN SHEET STA. 48+00.00 "A" TO STA. 58+75.00 "A"	SURVEY BOOK	SHEETS 607-3 of
CHECKED: RSH	CHECKED: LRA			CONTRACT	PROJECT

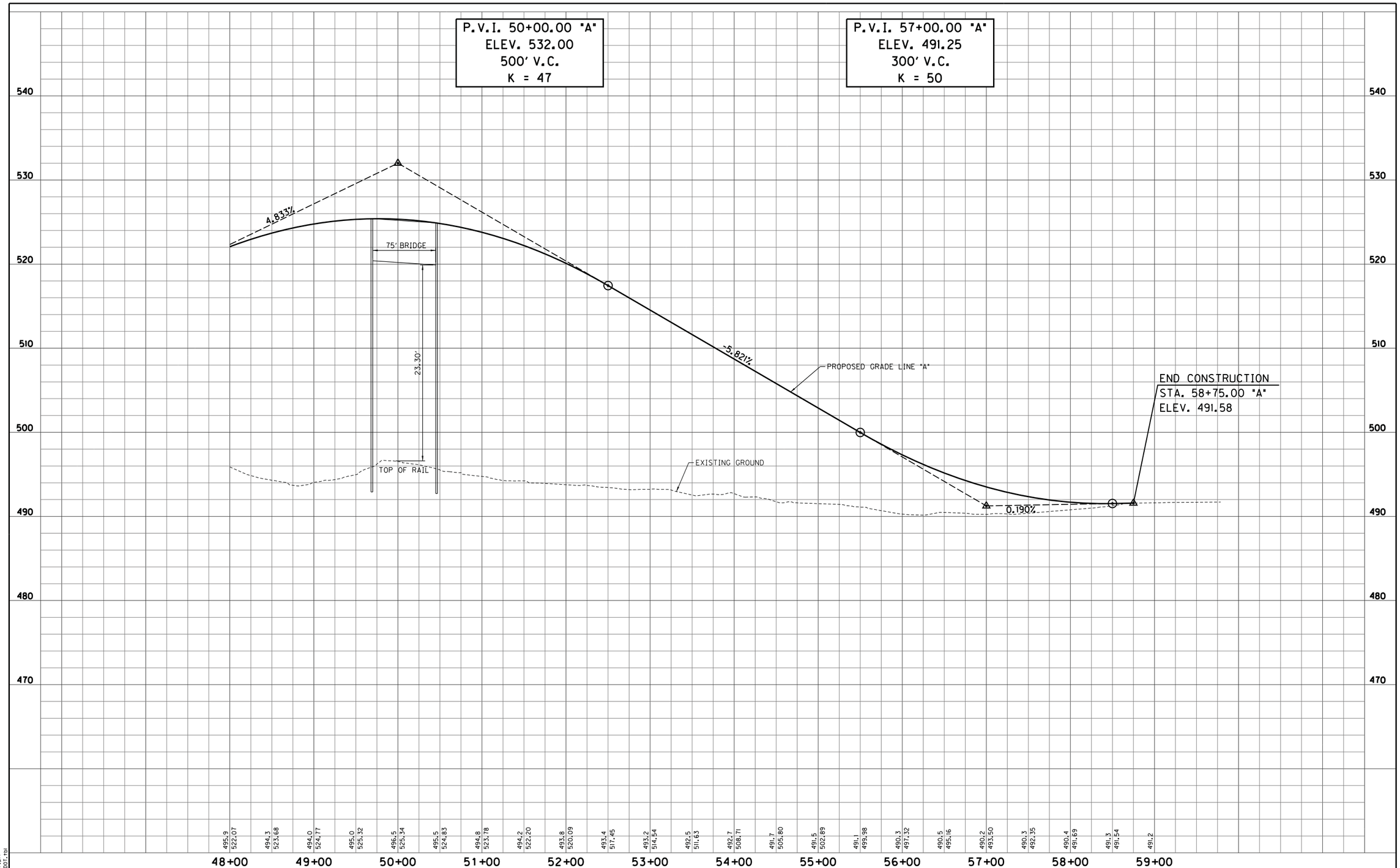

S:\2009-299-S Terre Haute RR Relocation Study\Design\Cadd\25th Street #607\PROFILE 02.dgn
REVISION 2.0
4/4/2011 PDF.plt
4:41:40 PM INDOT.tbl
1:50.5476

RECOMMENDED FOR APPROVAL _____ DESIGN ENGINEER DATE					
DESIGNED: LRA	DRAWN: KAM				
CHECKED: RSH	CHECKED: LRA				

25TH STREET - OVERPASS OPTION
RAILROAD CROSSING #607

PROFILE SHEET
STA. 48+00.00 "A" TO STA. 58+75.00 "A"

HORIZONTAL SCALE 1" = 50'	BRIDGE FILE
VERTICAL SCALE 1" = 5'	DESIGNATION
SURVEY BOOK	SHEETS 607-4 of
CONTRACT	PROJECT