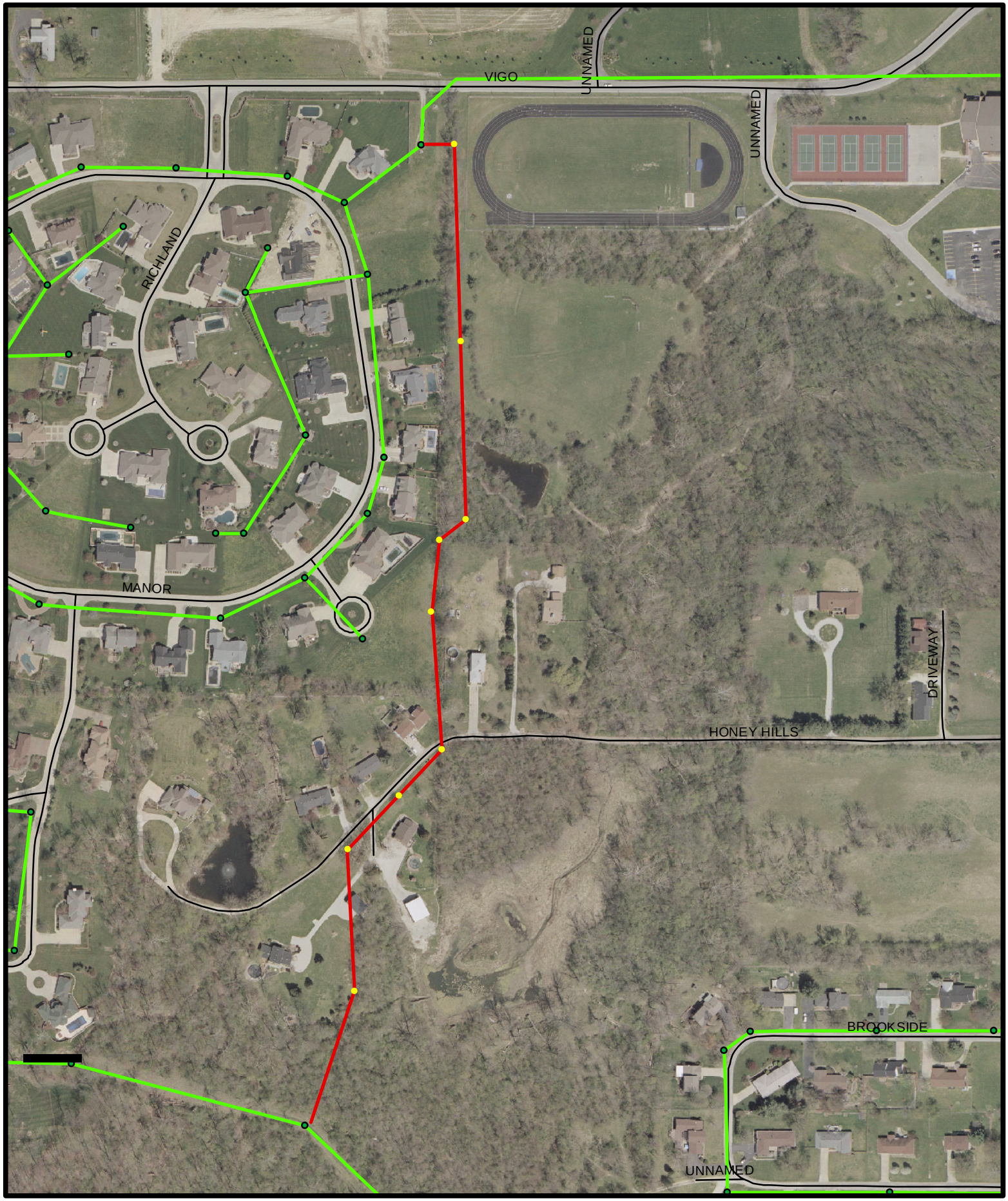

Legend

- Existing Manhole
- New Manhole
- Existing Sanitary Main
- New Sanitary Main

0 125 250 500 Feet