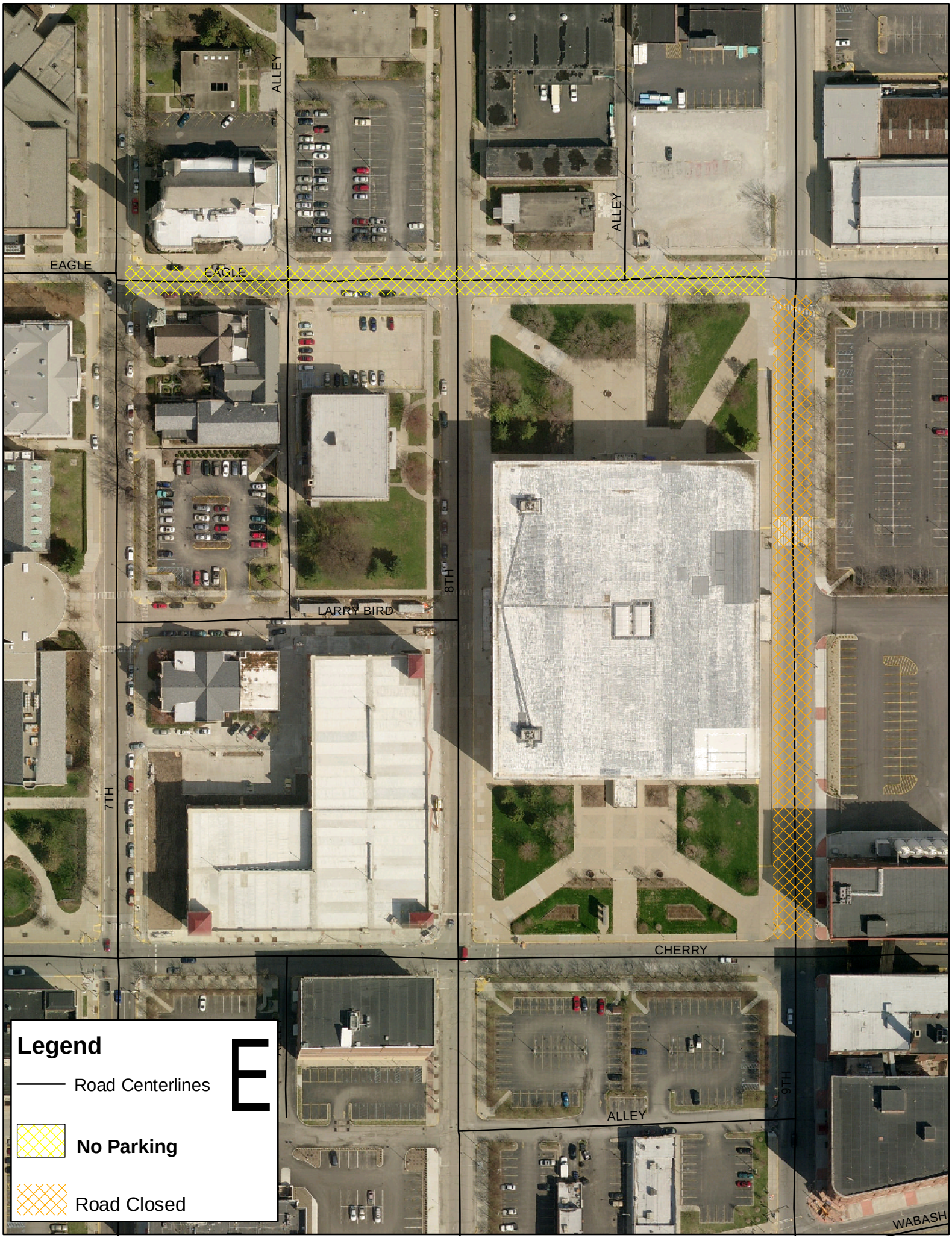
EAGLE
EAGLE
ALLEY
ALLEY
LARRY BIRD
8TH
7TH
CHERRY
ALLEY
9TH
WABASH
Legend
Road Centerlines
No Parking
Road Closed
E